NHL

Chicago 6, St. Louis 2
Detroit 5, Pittsburgh 3
Oakland 2, Philadelphia 2
Los Angeles 6, Minnesota 4
Boston 3, Toronto 4
Hockey story, Page 10

Home Edition

TELEPHONE 383-4111
CLASSIFIED 386-2121

The Daily Colonist.

Vancouver Island's Leading Newspaper Since 1858

Cloudy Wet
★ ★ ★
(Details on Page 2)

No. 25–112th YEAR ** VICTORIA, BRITISH COLUMBIA, SUNDAY, JANUARY 11, 1970 **

10 CENTS DAILY
15 CENTS SUNDAY

Warm Spot in Heart of Big City

Homeless cats huddle atop a manhole cover in New York's financial district to soak up misty warmth as temperatures plunged to a low of 3 degrees. Most of eastern and southern U.S. remains in winter's vise.—(AP)

Biafra's Ojukwu reported fleeing

Nigeria's Gowon hails warriors

Nigeria Mopping Up Biafra's Last Patch

LAGOS, Nigeria (AP) — A reliable military source said Saturday that hard-driving Nigerian federal troops were on the point of overrunning Uli airstrip, secessionist Biafra's sole link with the outside world, and that the Nigerian-Biafra civil war appeared to be near its climax.

The source said the vital crossroads town of Owerri had already fallen.

Diplomatic sources in Libreville, Gabon, reported that relief workers were streaming in from Uli. In Toronto, a spokesman for the Canairelief, Canadian arm of the Joint Church Aid program, said operations at Uli had broken down completely.

Only One Flight

He said only one Joint Church Aid plane got in Saturday night, compared with the usual 12 to 16. The aircraft evacuated 100 Joint Church Aid personnel on its return flight, he added, and they confirmed the fall of Owerri.

UPI quoted a source in London as saying that Biafran General Odumegwu Ojukwu had fled in the bush from his headquarters in Owerri. Another report said Ojukwu urged his forces to disperse to fight on as guerrillas.

Major-General Yakubu Gowon, the Nigerian leader who has prosecuted the war against the secessionist state, was reported to have congratulated the divisional commanders upon making a linkup which divided the shrunken rebel area.

★ ★ ★

In Geneva, the Biafran news agency Markpress said that contrary to "widespread rumors," air service to Uli had not been interrupted.

Diplomats in Lagos were concerned about the fate of an estimated 500-1,000 Europeans and North Americans who might be trapped in Biafra if Uli fell. Most are working on relief operations.

Relief officials say most agencies have told their people to stay or get out at their own discretion.

★ ★ ★

The Paris newspaper France Soir said Saturday that Uli was within two days of capture. Nigerian federal television quoted French papers without comment.

A Lagos war communique late Saturday confirmed only news reported earlier. It said the 1st and 3rd federal divisions had linked up, splitting Biafra. The bulletin said Arochukwu and two smaller towns were taken with heavy Biafran losses in men and weapons.

Federal losses were light, it added.

Third Marine Commando

Continued on Page 2

Sad Farewell To Sea-Tragedy Victims

Seven hundred attended funeral services Saturday in Black Creek near Courtenay for seven drowning victims of holiday boat trip Jan. 3 near Quadra Island. Victims were Harry Dirks, 42; his five children, David, 19; Arthur, 17; Tim, 15; Grace, 11; Linda, 10; and friends Jimmy Falk, 12, and Heidi Meyer, 9, whose body was never recovered. Flower-decked coffins lay side-by-side after services in Black Creek Mennonite Church. — (Ruth McKellar)

Winter Punches Below Citrus Belt

Tampa Woman Dies In Florida Freeze-Up

MIAMI (UPI) — The third day of wintry chill in "the sunshine state" left a woman frozen to death in Tampa Saturday and caused heavy crop damage the length of the peninsula.

The rich man's retreat of Palm Beach had a 29-degree reading, the lowest in its recorded history.

★ ★ ★

Tourists throughout southern Florida shunned the beaches.

Thousands of Miamians whose homes are not equipped to combat the cold shivered through temperatures in the 30s, and many found they couldn't even get warm at the movies.

"When these theatres were built we depended on the body heat from crowds to keep the place warm," one theatre manager said.

"Now that we don't get packed houses any more, we just shut off the cooling switch and it's every man for himself."

The Tampa victim of the cold was identified as Ethel Highsmith, who was found dead on the front yard of a neighbor's house. Police said she died of overexposure, although she was dressed in street clothes.

The mercury hit a low of 24 degrees at Tampa during the night; Ocala had an 18, Orlando a 26, and in south Miami it was 31.

★ ★ ★

In the big citrus groves in central Florida the readings plunged to the low 20s at some points and officials said the freeze may prove to be worst since the damaging cold wave of 1962.

The skies all across the citrus belt were blackened during the morning as growers fired smudge pots and burned tires and fuel oil to ward off the cold.

Ulcer Kills Cosmonaut

Soviet cosmonaut Pavel Belyayev died Saturday of peritonitis during an operation for a bleeding ulcer. Belyayev was commander of Voskhod 2 in which his comrade, Alexei Leonov, stepped outside for about 10 minutes to become the first man to walk in space in March, 1965.

Birth Rate Plummets

Ghost-Town Era Ahead for U.S.?

MADISON, Wis. (UPI) — The birth rate for the United States is at the lowest point in history, a University of Wisconsin population expert said Saturday.

Dr. Norman Ryder said the American birth rate dropped 35 per cent over the past 11 years, and the pace of decline exceeded that of the Great Depression of the 1930s.

"In 1957 the birth rate was at a peak of 25.3 per 1,000 people, one of the highest peaks since the First World War," Ryder said. "In 1968 the rate dropped to 17.4, an all time low."

"If the family rate falls below an average of 2.2 children per family, we will be faced with something new in our history," he said.

"Economists tell us we could have a problem of excess capacity, like ghost towns."

Inside...

Black Magic Of Casbah —Page 2

★ ★ ★

GIs Repulse Cong Attack —Page 3

★ ★ ★

Mountain Jaunt Has Small Start —Names, Page 39

★ ★ ★

In the Islander

- How to take off holiday pounds, by Muriel Wilson.
- Victoria's Gossip Sheet Gave Intriguing Hints, by James K. Nesbitt.
- Splendor of Trees, by David Stirling.
- Gunshots and Roses, by Cecil Clark.

★ ★ ★

	Page
Classified	28-38
Comics	41
Crossword	30
Background	5
Editorial	4
Financial	8, 9
Teenager	24
Television	29
Week on Prairies	40
Women	22, 23

If Huge Corporations Establish Ocean-Floor Complexes

Underworld of Private Nations Feared

SANTA BARBARA, Calif. (AP) — Quasi-nations could develop on the ocean bottom, "bringing to the sea all the friction we have on land" unless new laws are enacted, a group of world scholars and diplomats warned Saturday.

The group, meeting at the centre for the Study of Democratic Institutions, said it foresees a time—perhaps in the not too-distant future—when multinational corporations will be able to establish huge building complexes on the ocean floor.

"If they did it today," said Pakistani General Said Uddim Kahn, military adviser at the United Nations, "they would in effect be establishing new nations, each with its own rights of sovereignty and proprietary rights.

"The idea may be technologically feasible in five years or so, and I'm sure it would be attractive to giant chemical corporations or the like, which could draw from the great resources of the sea."

Such corporations probably would want to protect their multi-million-dollar investments, said Lord Ritchie-Calder professor of international relations at the University of Edinburgh in Scotland—"perhaps by developing private navies and armies."

And that, observed Kahn, could bring "to the sea all the friction we have on land."

The three-day meeting at the centre, a non-profit "think tank" devoted to research on critical problems facing the world, was called expressly to examine future uses of the ocean floor.

"Currently," Kahn said, "there are international laws covering territorial limits of nations and navigation. But these are on the ocean's surface. There are no laws about what goes on underneath."

Kahn said the scholars agreed the ocean bottom should be put under the jurisdiction of some international body—"not necessarily the United Nations"—to which private enterprise would pay a share of its profits.

"The sea and its exploitation should be for the good of mankind," Kahn said, "and countries which do not have access to the sea should be afforded a share of the profits."

A Long Run For Your Money

ROME (UPI)—Elementary schoolteachers in the Rome suburb of Castelverde had to travel 32 miles last month to pick up their paycheques which had been mailed to the town of Colleferro because of a wrong zip code number, newspapers said Saturday.

It was better than the previous month. The November paycheques had been mailed to another place named Castelverde — near Cremona, 310 miles away.

Chicago 6, St. Louis 2
Detroit 5, Pittsburgh 3
Oakland 2, Philadelphia 2
Los Angeles 6, Minnesota 4
Boston 3, Toronto 4
Hockey story, Page 10

Home Edition

TELEPHONE 383-4111
CLASSIFIED 386-2121

The Daily Colonist.

Vancouver Island's Leading Newspaper Since 1858

Cloudy Wet
★ ★ ★
(Details on Page 2)

No. 25–112th YEAR — VICTORIA, BRITISH COLUMBIA, SUNDAY, JANUARY 11, 1970 — 10 CENTS DAILY 15 CENTS SUNDAY

Warm Spot in Heart of Big City

Homeless cats huddle atop a manhole cover in New York's financial district to soak up misty warmth as temperatures plunged to a low of 3 degrees. Most of eastern and southern U.S. remains in winter's vise.—(AP)

Biafra's Ojukwu reported fleeing

Nigeria's Gowon hails warriors

Nigeria Mopping Up Biafra's Last Patch

LAGOS, Nigeria (AP) — A reliable military source said Saturday that hard-driving Nigerian federal troops were on the point of overrunning Uli airstrip, secessionist Biafra's sole link with the outside world, and that the Nigerian-Biafra civil war appeared to be near its climax.

The source said the vital crossroads town of Owerri had already fallen.

Diplomatic sources in Libreville, Gabon, reported that relief workers were streaming in from Uli. In Toronto, a spokesman for the Canairelief, Canadian arm of the Joint Church Aid program, said operations at Uli had broken down completely.

Only One Flight

He said only one Joint Church Aid plane got in Saturday night, compared with the usual 12 to 16. The aircraft evacuated 100 Joint Church Aid personnel on its return flight, he added, and they confirmed the fall of Owerri.

UPI quoted a source in London as saying that Biafran General Odumegwu Ojukwu had fled in the bush from his headquarters in Owerri. Another report said Ojukwu urged his forces to disperse to fight on as guerrillas.

Major-General Yakubu Gowon, the Nigerian leader who has prosecuted the war against the secessionist state, was reported to have congratulated the divisional commanders upon making a linkup which divided the shrunken rebel area.

★ ★ ★

In Geneva, the Biafran news agency Markpress said that contrary to "widespread rumors," air service to Uli had not been interrupted.

Diplomats in Lagos were concerned about the fate of an estimated 500-1,000 Europeans and North Americans who might be trapped in Biafra if Uli fell. Most are working on relief operations.

Relief officials say most agencies have told their people to stay or get out at their own discretion.

★ ★ ★

The Paris newspaper France Soir said Saturday that Uli was within two days of capture. Nigerian federal television quoted French papers without comment.

A Lagos war communique late Saturday confirmed only news reported earlier. It said the 1st and 3rd federal divisions had linked up, splitting Biafra. The bulletin said Arochukwu and two smaller towns were taken with heavy Biafran losses in men and weapons.

Federal losses were light, it added.

Third Marine Commando

Continued on Page 2

Sad Farewell To Sea-Tragedy Victims

Seven hundred attended funeral services Saturday in Black Creek near Courtenay for seven drowning victims of holiday boat trip Jan. 3 near Quadra Island. Victims were Harry Dirks, 42; his five children, David, 19; Arthur, 17; Tim, 15; Grace, 11; Linda, 10; and friends Jimmy Falk, 12, and Heidi Meyer, 9, whose body was never recovered. Flower-decked coffins lay side-by-side after services in Black Creek Mennonite Church. — (Ruth McKellar)

Winter Punches Below Citrus Belt

Tampa Woman Dies In Florida Freeze-Up

MIAMI (UPI) — The third day of wintry chill in "the sunshine state" left a woman frozen to death in Tampa Saturday and caused heavy crop damage the length of the peninsula.

The rich man's retreat of Palm Beach had a 29-degree reading, the lowest in its recorded history.

★ ★ ★

Tourists throughout southern Florida shunned the beaches.

Thousands of Miamians whose homes are not equipped to combat the cold shivered through temperatures in the 30s, and many found they couldn't even get warm at the movies.

"When these theatres were built we depended on the body heat from crowds to keep the place warm," one theatre manager said.

"Now that we don't get packed houses any more, we just shut off the cooling switch and it's every man for himself."

The Tampa victim of the cold was identified as Ethel Highsmith, who was found dead on the front yard of a neighbor's house. Police said she died of overexposure, although she was dressed in street clothes.

The mercury hit a low of 24 degrees at Tampa during the night; Ocala had an 18, Orlando a 26, and in south Miami it was 31.

★ ★ ★

In the big citrus groves in central Florida the readings plunged to the low 20s at some points and officials said the freeze may prove to be worst since the damaging cold wave of 1962.

The skies all across the citrus belt were blackened during the morning as growers fired smudge pots and burned tires and fuel oil to ward off the cold.

Ulcer Kills Cosmonaut

Soviet cosmonaut Pavel Belyayev died Saturday of peritonitis during an operation for a bleeding ulcer. Belyayev was commander of Voskhod 2 in which his comrade, Alexei Leonov, stepped outside for about 10 minutes to become the first man to walk in space in March, 1965.

Birth Rate Plummets

Ghost-Town Era Ahead for U.S.?

MADISON, Wis. (UPI) — The birth rate for the United States is at the lowest point in history, a University of Wisconsin population expert said Saturday.

Dr. Norman Ryder said the American birth rate dropped 35 per cent over the past 11 years, and the pace of decline exceeded that of the Great Depression of the 1930s.

"In 1957 the birth rate was at a peak of 25.3 per 1,000 people, one of the highest peaks since the First World War," Ryder said. "In 1968 the rate dropped to 17.4, an all time low."

"If the family rate falls below an average of 2.2 children per family, we will be faced with something new in our history," he said.

"Economists tell us we could have a problem of excess capacity, like ghost towns."

Inside...

Black Magic Of Casbah —Page 2

★ ★ ★

Gls Repulse Cong Attack —Page 3

★ ★ ★

Mountain Jaunt Has Small Start —Names, Page 39

★ ★ ★

In the Islander

● How to take off holiday pounds, by Muriel Wilson.

● Victoria's Gossip Sheet Gave Intriguing Hints, by James K. Nesbitt.

● Splendor of Trees, by David Stirling.

● Gunshots and Roses, by Cecil Clark.

★ ★ ★

	Page
Classified	28-38
Comics	41
Crossword	39
Background	5
Editorial	4
Financial	8, 9
Teenager	24
Television	29
Week on Prairies	40
Women	22, 23

If Huge Corporations Establish Ocean-Floor Complexes

Underworld of Private Nations Feared

SANTA BARBARA, Calif. (AP) — Quasi-nations could develop on the ocean bottom, "bringing to the sea all the friction we have on land" unless new laws are enacted, a group of world scholars and diplomats warned Saturday.

The group, meeting at the centre for the Study of Democratic Institutions, said it foresees a time—perhaps in the not too-distant future—when multinational corporations will be able to establish huge building complexes on the ocean floor.

"If they did it today," said Pakistani General Said Uddim Kahn, military adviser at the United Nations, "they would in effect be establishing new nations, each with its own rights of sovereignty and proprietary rights.

"The idea may be technologically feasible in five years or so, and I'm sure it would be attractive to giant chemical corporations or the like, which could draw from the great resources of the sea."

Such corporations probably would want to protect their multi-million-dollar investments, said Lord Ritchie-Calder professor of international relations at the University of Edinburgh in Scotland—"perhaps by developing private navies and armies."

And that, observed Kahn, could bring "to the sea all the friction we have on land."

The three-day meeting at the centre, a non-profit "think tank" devoted to research on critical problems facing the world, was called expressly to examine future uses of the ocean floor.

"Currently," Kahn said, "there are international laws covering territorial limits of nations and navigation. But these are on the ocean's surface. There are no laws about what goes on underneath."

Kahn said the scholars agreed the ocean bottom should be put under the jurisdiction of some international body—"not necessarily the United Nations"—to which private enterprise would pay a share of its profits.

"The sea and its exploitation should be for the good of mankind," Kahn said, "and countries which do not have access to the sea should be afforded a share of the profits."

A Long Run For Your Money

ROME (UPI)—Elementary schoolteachers in the Rome suburb of Castelverde had to travel 32 miles last month to pick up their paycheques which had been mailed to the town of Colleferro because of a wrong zip code number, newspapers said Saturday.

It was better than the previous month. The November paycheques had been mailed to another place named Castelverde — near Cremona, 310 miles away.

Dollars Vanish in Red Pouf

★ ★ ★ ★ ★ ★ ★ ★ ★

Old Black Soft-Sell Magic of Casbah — and Other Stories

By HUGH A. MULLIGAN

TANGIER, Morocco (AP) — In this age of supermarkets, credit cards and hard and soft television pitches, the Arab merchant still is the supreme technician of salesmanship. Madison Avenue couldn't touch him with a 10,000-volt computer.

Come wiz me to ze Casbah and see for yourself.

★ ★ ★

"Welcome to my shop," a friendly voice calls out from the beguiling confusion of a stall in the crowded bazaar. "Have a look around. Buy noz-zing. No obligations. Ali ben Nadim bids you a thousand welcomes and the blessings of Allah."

You can't place the name, but the fez is familiar. Smiling, trusting, avuncular, sitting there amid a sultan's ransom of rich rugs and copper urns, he is hospitality itself.

"Please, sit down. Have a coffee. Have tea. Have a Coke. Buy noz-zing. Get out of the sun. My shop is my home. You welcome here."

The master of the soft sell has you gently, firmly by the arm. You find yourself enthroned on a genuine, hand-tooled, gold-threaded camel-skin pouf, fingering a jewel-studded, platinum-handled, genuine Damascus steel dagger that, from testimonials sworn on a stack of Korans, severed the jugulars of many a Rif ruffian.

"My grandfather's kris," the proprietor informs you in reverential tones. Only the price breaks the unbearable poignancy of the moment. "Genuine antique: 100 dirhams ($20). But for you, my friend, a special price: 80 dirhams."

A small boy, known in the trade as an urchin-merchant, has appeared with a tray of weak tea in authentically dirty glasses.

★ ★ ★

Between the first two sips, the price has already dropped to 75 dirhams.

There is assurance in the mother-of-pearl wall placard spelling out the ethics of the establishment: "Fixed Price . . . No Haggling . . . Will Not Be Undersold."

You have yet to make an offer, but the monologue already has turned to how you would like it shipped or wrapped or taken to your car.

You try handing the knife back, but no one is available to accept it. The small boy is busy fanning away the noonday heat; the proprietor is digging deep into his treasures.

"Here, genuine rhinestone hilt: 50 dirhams."

You manage to get across that you don't want a dagger but you might be interested in a pouf, one of those puffed-up harem pillows that Yvonne De Carlo or Vera Hruba Ralston used to sprawl on waiting for the caliph to come home. One in the stall next door caught your fancy.

"Next door!" Ali ben Nadim is appalled. "Never buy next door. Very unreliable. Only my shop is reliable. Ask any taxi driver. Ask any hotel doorman." That is a bit like putting down a bank robber as a bank reference.

★ ★ ★

The small boy disappears, reappears, out of breath, with a brown pouf. He couldn't have gone farther than next door. It looks a trifle soiled around the edges.

"That means it is genuine gazelle. Have you never seen a gazelle out on the great Sahara? Very dirty place, gazelle gets much soiled. Not so bad."

Bargaining begins at 80 dirhams—$16. You have more like $5 in mind. At 60 dirhams you are his very special, best-friend-price customer. At 40 you walk out and he follows you up the narrow, winding streets. At 25 dirhams, exactly five bucks, you relent and follow him back to the shop.

★ ★ ★

"All right," he smiles, rubbing his hands. "How many you want? Five? Six?"

When you tell him only one, the price is suddenly back to 60 dirhams. "I thought you were buying many poufs. Can't give special price for just one."

Settling out of court at $6, you get the appeal to the heart: "All right, 30 dirhams. It is less than I paid for it, but I need the money for an operation on my father's heart." He points to a rotund gentleman sucking on a waterpipt in the curtained shadows of the family alcove.

The urchin-merchant precedes you up the street, the package on his head, distracting your gaze from a shop window pushing a similar pouf for $3.

Back in your hotel, you tear the wrappings from your treasure and find just what you always wanted: a red pouf, in donkey skin.

LEARN SELF HYPNOSIS
Combat business pressures. Sharpen your intellect. Acquire self-confidence and learn how to relax.
Phone 385-0722
Victoria Hypnosis Services
Relaxation and Psychocybernetics Centre Ltd.
2-615 Fort St.

Libyan Bases For France

PARIS (AP) — France will use the Libyan air bases the United States and Britain must abandon this year to teach Libyan officers how to fly the 50 Mirage jets their revolutionary Arab government is buying, informed sources said Saturday.

These informants said France would thus effectively control Wheelus base near Tripoli through the presence of its officers, technicians and ground personnel. The United States has agreed to leave Wheelus by the middle of this year.

The sources, who reported accurately on the negotiations between France and Libya that resulted in the announcement Friday night of the sale of the Mirages, said only the most basic instruction of Libyan pilots would take place in France.

If confirmed, the report would indicate that French-American relations would again be strained at a time when President Georges Pompidou is completing preparations for an official visit to the United States starting Feb. 24.

Egypt Drive Fails

U.S.-Made Missiles Down Arab Planes

TEL AVIV (AP)—Israel said U.S. - made Hawk missiles downed two Egyptian warplanes raiding Israeli army positions in the Gulf of Suez Saturday, but Egypt claimed its aircraft blew up the missiles and destroyed the base.

The Israeli Command said its missiles homed in on the two Soviet-built SU7 fighter bombers over the east bank of the gulf and both "exploded and fell into the waters of the gulf."

Israel said the planes were part of a force that struck at Israeli positions in the Ras Sudar sector, about 25 miles south of the Suez Canal. It did not say how many planes were involved.

One Israeli soldier was injured slightly, but there was no other damage, Israel said.

The Military Command in Cairo said that Hawk missiles exploded during its attack and wiped out the base. It said the Egyptian planes came in low, set the battery ablaze and made it home safely. Cairo made no mention of any Israeli interception during the raid.

An Israeli spokesman brushed off Egypt's claim that it blew up the missiles and destroyed the base as "nonsense and fairy tales."

Israel has had U.S.-made Hawk missiles in its arsenal since 1965, but they are rarely mentioned in operational dispatches. Military spokesmen in Tel Aviv said last May that a Hawk blew an Egyptian MiG21 apart over the Suez Canal. This was the first known case in which a Hawk was used against a Soviet-built MiG.

In ground action:

● Israeli police said Arab saboteurs from Lebanon crossed into Israel and detonated two explosive charges, damaging three houses in the Christian Arab village of Jish.

● An Israeli spokesman said a grenade lobbed at any army vehicle in Rafiah in the Gaza Strip missed the Israelis and injured five Arab residents.

● In Amman, a Jordanian army spokesman said an Israeli patrol tried to cross the Jordan River but was repelled with casualties. This was followed by a 15-minute machine gun and mortar exchange across the river's southern sector, he said.

Nigeria Mopping Up

Division troops have been within striking distance of Owerri since before Christmas. They were reported waiting for two more brigades to join them before pushing on.

★ ★ ★

The Nigerian army captured Owerri once earlier in the war but lost it again. The last major town in Biafra, Owerri is regarded as an important psychological objective.

Biafran units have been firmly resisting advances toward Uli on two fronts: above Nnewi to the north and below Oguta to the south. From Owerri, there is a third access.

Federal forces are advancing behind new Soviet 122-millimetre artillery pieces with a 13-mile range. Brought in recently, the guns were believed destined to shell Uli as soon as troops were close enough.

★ ★ ★

"This is the first coordinated effective action in the history of this war," said one well-placed diplomat. "If this is not the end, it will be in a few days."

Other diplomats spoke of chaos in Biafra, quoting travellers reaching Libreville, Gabon. Radio Biafra continued broadcasting as usual, but gave little war news.

Rev. Viggo Mollerup, secretary-general of the multinational church organization operating the airlift from the island of Sao Tome to the Uli airstrip in Biafra, said the refugees crossed the Imo River from the east during the last week, and all roads are filled with Biafrans on the run.

★ ★ ★

He refused to comment on reports that Biafra is collapsing militarily. He denied that federal troops are shelling Uli airstrip.

The Church Aid airlift carried in 238 tons of food and medicine on 17 flights overnight, the latest reports from Sao Tome said earlier Saturday.

The war is 30 months old and Biafra has been reduced to 2,000 square miles from 30,000. It now has about 3,000,000 to 4,000,000 inhabitants, many of them starving.

One million Biafrans have taken to the roads in chaotic flight following the latest advances by Nigerian federal troops, the Joint Church Aid Biafra airlift headquarters said in Copenhagen Saturday.

Cameroon Chief Reports Raids

PARIS (Reuters) — Armed insurgents from a neighboring country are carrying out raids on Cameroon troops, President Ahmadou Ahijdo of Cameroon said here. Ahijdo did not identify the country nor say where the insurgents' money came from, but observers here believe he was referring to the frontier with the republic of Congo.

Meetings

MONDAY

● Gyro Club of Victoria, Empress Hotel, noon.

● Rotary Club of Victoria, Red Lion Inn, 6:10 p.m.

● Metchosin Garden Club, St. Mary's Church Hall, Metchosin Road, 8 p.m.

Advertisement
DON'T SQUEEZE PIMPLES
Squeezing pimples bruises the skin and leaves dark disfiguring marks. It's easy now to combat pimples and blackheads by clearing the skin with NIXODERM Soap and using antiseptic NIXODERM ointment at night while you sleep. Quickly dries and cleans out pimples and helps heal the skin softer, smoother, clearer. Ask druggist. Look better fast.

Hairline Fractures Should Not Disable

Your Good Health

By G. C. THOSTESON, MD

Dear Dr. Thosteson: When the doctor X-rayed my back for the football season, he discovered I have a hairline crack in the lower part of the spine.

Do I have to consider this when choosing my occupation? I like manual labor but my back hurts at times.—S.P.

A hairline fracture should not be disabling, but your doctor, studying the X-ray, is in better position to give you an opinion than I am.

Many persons have moderate compression fractures (which this probably is) of the spine with no pain or symptoms whatever. The majority of back aches are from muscle spasm or strain, not bone disorder.

□

Dear Dr. Thosteson: I have an irregular heart beat and the doctor wanted me to take quinidine, but I'm afraid, not knowing exactly what it does.—M.L.H.

Quinidine is in very wide use, and there is no reason for you not to follow your doctor's instructions. It is used to stabilize certain types of irregular heart action, and is very effective.

□

Dear Dr. Thosteson: Please write about paregoric. Is it supposed to be mixed with whisky and can it be harmful?—P.L.

I'm not sure I see what you are driving at. Who's putting it in whisky, and why?

Paregoric is a form of opium, useful for diarrhea and abdominal cramps. Occasional, moderate use is not harmful, but with more than limited use, it can "hook" the user — he can become an addict.

If you are speaking of medical use of paregoric, I see no point in mixing it with whisky, because the whisky could aggravate the condition you are trying to correct.

If you mean someone mixes paregoric in the whisky he drinks, then you'd better find out whether he is an addict already. It sounds suspicious.

The Weather

JAN. 10, 1970

Cloudy with a few showers of rain or wet snow. Winds light. Saturday's precipitation trace; sunshine nil; recorded high and low at Victoria 42 and 25. Today's forecast high and low 38 and 30. Today's sunrise 8:03 a.m. and sunset 4:41 p.m.; moonrise 10:23 a.m.; moonset 10:09 p.m. Monday's outlook—cloudy, a little cooler, a few showers of wet snow.

East Coast of Vancouver Island—Mostly cloudy with a few showers of rain or wet snow. Winds light, occasionally southwesterly 15. Saturday's precipitation trace; recorded high and low at Nanaimo 42 and 24. Monday's outlook cloudy, a little cooler, a few showers of wet snow.

West Coast of Vancouver Island—Cloudy with a few showers of rain or wet snow. Winds light. Forecast high and low at Tofino 38 and 32. Monday's outlook: Mainly cloudy, a little cooler.

North Coast — Cloudy, some rain or wet snow. Winds light to 25 at times in exposed areas, from the northeast. Monday outlook: Cloudy, colder, few snow-flurries.

Five-day outlook — Temperatures will average about three degrees below normal and rainfall near normal.

READINGS

	Max.	Min.	Prec.
St. John's	28	19	.01
Halifax	21	12	--
Montreal	11	0	.04
Ottawa	10	2	.01
Toronto	20	5	Tr.
North Bay	10	— 9	.01
Thunder Bay	14	—13	.04
Kenora	16	— 6	--
Churchill	— 6	—25	Tr.
The Pas	9	— 2	.15
Winnipeg	17	— 7	--
Brandon	14	0	.04
Regina	16	2	.02
Saskatoon	13	— 4	.02
Prince Albert	10	1	.01
North Battleford	8	— 6	.01
Swift Current	17	— 3	.01
Medicine Hat	7	— 3	Tr.
Lethbridge	27	— 4	--
Calgary	5	— 6	.01
Edmonton	— 3	—11	Tr.
Kimberley	29	19	.01
Castlegar	29	13	.01
Penticton	31	15	.01
Revelstoke	25	5	.12
Princeton	21	— 3	--
Vancouver	42	27	.01
Prince Rupert	27	21	.06
Comox	40	29	--
Prince George	3	— 4	.13
Kamloops	28	11	.02
Whitehorse	— 4	—10	.04
Fort St. John	— 6	—24	.02
Seattle	41	30	--
Spokane	28	12	.04
Portland	34	23	.03
Los Angeles	63	49	.46
Phoenix	64	37	--
Las Vegas	62	40	--
Chicago	16	— 1	--
Miami	58	35	--
New York	30	10	--
Honolulu	75	58	--

TIDES AT VICTORIA

	Time H.M.	Ht. Ft.	Time H.M.	Ht. Ft.	Time H.M.	Ht. Ft.	Time H.M.	Ht. Ft.
11	07.50	8.7	11.58	7.2	16.05	8.1	23.50	2.3
12	07.25	8.8	13.10	6.3	17.35	7.0		
13	00.26	3.6	07.45	9.0	14.30	5.2	19.05	6.1
14	00.55	3.0	08.15	9.2	15.55	4.2		
15	00.10	6.2	01.20	6.2	08.35	9.3	16.45	3.3
16	08.55	9.4	17.25	2.6				

TIDES AT BULFORD HARBOUR

	Time H.M.	Ht. Ft.	Time H.M.	Ht. Ft.	Time H.M.	Ht. Ft.	Time H.M.	Ht. Ft.
11	00.35	1.4	08.35	12.1	14.40	8.0	18.35	9.2
12	01.20	2.8	09.00	12.0	15.35	6.7	20.10	8.3
13	02.00	4.5	09.25	11.9	16.40	5.4	22.00	7.8
14	02.40	6.3	09.55	11.7	17.30	4.3		
15	00.50	8.7	03.25	7.8	10.20	11.4	18.15	3.4
16	06.00	9.6	00.00	9.3	10.40	11.1	19.05	2.8

SAVE 25% to 75%
IN OUR JANUARY
sale
of 14k and 18k gold
JEWELLERY MOUNTINGS
including Diamond Ring Mounts
You will really be amazed, and gratified too, at the results that can be achieved by having your old diamonds or precious colored jewels re-set in a modern new ring or other jewellery mounting from Grassie's! Select from RINGS, BROOCHES, EARRINGS, BRACELETS, etc., at prices that mean outstanding savings.
Example
RING MOUNTINGS Reg. 37.50 to 65.00 18.88
Extra Diamonds or Colored Stones
Supplied in your required quality. 25% off during sale
Special Prices For Setting
$2.00 per stone. Another saving of at least 33%
W.H. Grassie LTD.
A Name You Can Trust
1209 Douglas — Vancouver Store
385-4431 — 566 Seymour
685-2271

ONCE-A-YEAR SALE
Starts Mon., Jan. 12
Made-to-Measure Men's and Ladies'
SUITS
From Our Regular Stock Of Fabrics
15% TO 30% OFF
Sport Coats and Slacks
10% OFF
We Remodel and Restyle!
Expert Tailoring Guaranteed!
BRITISH CUSTOM TAILORS
1311 BLANSHARD PHONE 383-2632
OPEN 8:30 TO 5:30 DAILY

FAIRWAY DISCOUNT HOUSE
272 Gorge Rd. W.
BIG DISCOUNTS — ON ALL FOOD —
OPEN EVERY NIGHT 'TIL 9
SUNDAY, 10 TO 7
WE RESERVE THE RIGHT TO LIMIT QUANTITIES
Large EGGS 2½ Doz. Tray GRADE A 1.25
Fresh PORK CHOPS Gov't Inspected, Comp. Reg. Price $1.09 lb. 89c
Fresh GROUND BEEF Comp. Reg. Price 65c lb. lb. 55c
JUBILEE CORNED BEEF LOAF 12-oz. tin 39c
NESTLE'S Quik 2 lbs. Comp. Reg. Price 89c 69c
Swift's Assorted MEAT SPREADS Comp. Reg. Price 2 for 39c. Tin 9c
IVORY LIQUID King Size. 89c
ALBERTA DRY BELT POTATOES Comp. Reg. Price 69c 10 lbs. 49c
IMPORTED VINE-RIPENED TOMATOES Comp. Reg. Price 59c lb. 29c
VALLEY FARM FROZEN FRENCH FRIES Comp. Reg. Price 45c 2-lb. bag 29c
PACIFIC, Tall Tins CANNED MILK 2 for 29c
SALADA TEA BAGS Prior Park. 100s 59c

Second Attack Repulsed

Reds Lose in Border Push

SAIGON (AP) — The enemy launched two attacks nine miles from the Cambodian border Saturday and lost 61 of its infantrymen to allied ground and air power in the sharp fighting that followed.

The U.S. Command said Sunday that allied forces killed 41 enemy soldiers in the first clash and 20 in the second. No Americans were reported killed in either encounter. Three were wounded. Government casualties were described as "very light."

★ ★ ★

The fighting broke out when enemy forces in bunkers fired on government mercenaries and elements of the U.S. 1st Air Cavalry Division with small arms and rocket grenades.

The allies called in helicopter gunships, artillery and U.S. Air Force A37 and F100 jet fighter-bombers. The enemy troops withdrew 15 minutes after the battle began, the U.S. Command said.

About five hours later, the allied troops were fired on again about 800 yards south of the site of the first fight. Artillery and helicopter gunships were called in again, and the battle raged until dusk. The enemy then withdrew.

★ ★ ★

The clash was the latest of several this week within a 25-mile radius of the provincial capital of Tay Ninh, some 58 miles northwest of Saigon. But a U.S. Command spokesman said he had seen no indications yet that an enemy attack on the city was brewing.

"It's entirely possible we're succeeding in knocking the enemy off balance before he gets set to do anything," the spokesman said.

In another battle about seven miles northeast of Tay Ninh, U.S. 25th Infantry Division and government troops killed 13 enemy soldiers in a battle near the base of Black Virgin Mountain.

The scene was less than a mile from an area where allied troops had killed 33 enemy soldiers Friday. The U.S. Command said the 56 apparently also had been killed in the previous day's contact.

Icy Fingers Clasp Tree

Oak leaves withered by season and encased in icy sheaths cling to frozen tree limb along banks of Iowa River near Iowa City. Bitter cold weather settled into Midwest and sent temperatures tumbling below zero in much of U.S. last week as winter turned into reality.—(AP)

Hashish Raids Net 15

PLAINFIELD, Vt. (UPI) — U.S. customs officials, with help from the Royal Canadian Mounted Police, arrested four Vermont residents in this Canadian border community Friday night on charges of possession of 60 pounds of hashish valued at $403,800.

Authorities said the four were part of an "international smuggling ring" funneling hashish from Europe through Canada to the United States.

Plainfield, Vt., was said to be the final destination of the illicit derivative of canabis carried into the U.S. from Canada via Buffalo, N.Y.

★ ★ ★

Eslewhere in New England, eight men and three women were arrested Saturday in Turners Falls, Mass., where state narcotics agents confiscated 3.5 pounds of hashish, 700 LSD tablets and a large quantity of marijuana and amphetamines. The raid was conducted at the home of James Sandel who, along with the others, was charged with various narcotics violations. One young woman arrested had a 14-months-old child with her.

About 50 persons faced district court action in Malden Saturday after a drug raid on a Wakefield pool hall Friday night.

Seaplane Hits Boat

AVALON, Calif. (UPI) — Two men were killed Saturday when their 16-foot inboard powerboat crossed the path of a seaplane which was landing in the harbor at Santa Catalina Island, about 22 miles off Los Angeles.

None of the three people in the twin-engine Grumman Goose was hurt.

Fired Professor 'Cleared' Of 1933 Demonstration

NEW YORK (AP) — After 37 years of campaigning to clear his name, a 72-year-old philosophy professor has obtained an apology for his dismissal from City College almost four decades ago.

The board of higher education passed a resolution Friday extending its "sympathy and apologies" to Dr. Arthur J. Kraus, who was dismissed after leading a student demonstration in 1933.

No charges were filed against him.

The resolution also cleared him "of any imputation of unfitness which his dismissal . . . may have entailed."

Since he was dismissed for leading a student demonstration, Kraus has lived on welfare and personal contributions, travelling around the world in an attempt to erase the injustice he said was done to him.

Over Welfare Fee

Two Conspiracy Counts Face Pharmacy Bodies

VANCOUVER (CP) — The British Columbia Pharmacists Society and the Pharmaceutical Association of B.C. were charged Friday with two counts of conspiracy, relating to a $1 fee charged for drugs prescribed for welfare patients.

Summonses, issued by the RCMP and returnable Jan. 16, allege that the two organizations conspired to lessen competition in the drug retail industry and to restrain trade.

Also named in informations, laid under the Combines Investigation Act, but not charged, are 26 individuals, members of area councils of the two groups throughout B.C.

Seven companies are also named.

The informations allege conspiracy between the two groups between Jan. 1, 1966 and Nov. 1, 1969.

The $1 charge was instituted by many pharmacists in April, 1969, while pharmacists were attempting to negotiate a new agreement with the B.C. government covering services to welfare recipients.

Parties not charged, but named in informations sworn with the two charges:

James Murray Dykeman of North Vancouver; Robert Bredin Alexander of Victoria; William Clair Hamilton of Campbell River; Cyril Edwards Nichols of Haney; Carl Milton Nistor of Vernon; John Andrew Acres of Grand Forks; Lloyd Nordlund of Vanderhoof John Stanley Fyfe of Vancouver; John Edward Rands of Vancouver; Daniel Pelech of Burnaby; Paul Harold Erling Bjarnson of Vancouver; Douglas Arthur Tim Chipperfield of Vancouver; Frank E. Isaacs of North Vancouver; Peter W. Bell of Vancouver; Douglas Andrew Denholm of North Vancouver; Hyman Henry Hersog of Vancouver; Sam S. Bass of Squamish; Sam S. Bass of Vancouver; Bernhard Henry Brown Vancouver; E. Brian Little of Prince George; Michael J. Pozin, Theresa Pozin Harold Mayo, P. D. Zacharias, J. S. Hamilton, D. H. MacDonald and W. E. Pickering, all of Nelson.

London Drugs Ltd., Woodward Stores (Drugs) Ltd., Blow's Prescription Pharmacy Ltd., Cunningham Drug Stores Ltd., Fifth Avenue Pharmacy Ltd., Monarch Pharmacy Ltd., and Reid's Prescriptions (Prince George) Ltd.

MEMORIAL SOCIETY OF B.C.

Does the conventional pattern of expensive coffins, embalming, cosmetology offend you? If you feel this way you will be interested to learn how an individual or family membership can assure dignified final arrangements at minimum cost. We will be pleased to send you further information, without obligation of course.

PLEASE PRINT COUPON PLAINLY OR PHONE 385-5214

Mail to:
Memorial Society of B.C.
P.O. Box 635, Victoria

Name .....
Address .....
.....
City .....

A Non-Profit, Non-Sectarian Organization
Over 18,000 Members in B.C.
Serving the Lower Mainland, Vancouver Island and the Peninsula

HEARING AID USERS! "SAVE MONEY"

FACTORY-FRESH HEARING AID BATTERIES

SIZE	REG. PRICE	Our Price	
675 (Pack of 6)	$2.70	1.59	1.11
S76 (Pack of 6)	$2.88		1.29
S41 (Pack of 6)	$2.76		1.05
S13 (Pack of 6)	$2.64		1.17
401 (Pack of 2)	$1.36	80¢	56¢

Victoria's Most Complete One-Stop Hearing Service

ANDERSON HEARING AID SERVICE LTD.
319-1207 DOUGLAS ST., VICTORIA, B.C.
(Sayward Building) PHONE 386-2321

JOHN MESTON LTD.

Are Pleased To Announce New Premises for the Processing of Front End Alignment and Framework Are Now in Operation at

939 PANDORA AVE.

• PHONE 385-2335 •

— Drive In Parking —

WILSON'S

GREAT ANNUAL SALE

Continues in All Departments

Wonderful Price Reductions on Finest Quality Merchandise

Men's Wear — Women's Wear
Children's Wear

Still a Large Selection to Choose From

Small Charge for Necessary Alterations in Men's, Ladies' and Children's Clothing

Sorry — No Refunds or Exchanges

Store Hours: 9 a.m. to 5:30 p.m. Closed Wednesdays

W&J WILSON
VICTORIA VANCOUVER
1221 Government Street (Opp. the Post Office) 383-7177
Convenient Free Parking in City Parking Facilities

LEGION NEWS

South Vancouver Island Zone Meets at Trafalgar Branch on Thursday, January 22, 1970 at 8:00 P.M.
All Branch Delegates Please Attend

Trafalgar

HOIST

Bread at Pandora
Harry Preece, Sec.-Mgr.
384-6714

Thanks for all you did for Trafalgar in 1969. Thanks, too, for all you will do to weather the storms of the New Year. It's vital that you speak up on January 21 at 8 . . . Wednesday.

—WALT LOGAN
President

Raise Your Voice
Wed., Jan. 21, at 8
GENERAL MEETING
Floor Nominations

NITE OWLS
DANCE AGAIN
11:30 to 2:30
CASCADES
FRIDAY, Jan. 23
OLYMPICS
FRIDAY, Feb. 6
PLUS
VALENTINE'S EVE
Top Band—FRIDAY, February 13!

VOTE
JAN. 21, 1970
For your New Decade

Trafalgar

Ex-Service Women's Branch

No. 182
1616 Blanshard Street

Next General Meeting: January 15th, 1970.
Installation of Officers for the year 1970.

During the holidays 156 patients in the D.V.A. Hospital were visited and money donation with a Branch Christmas card were distributed. The usual Legion Benevolence to those in need were also taken care of. Flowers were taken to all Comrades who are unable to attend meetings.
Membership cards are still available, your 1970 dues would be appreciated. Call: Joyce Corp, 382-4791.

A HAPPY NEW YEAR
V. A. Thistle, (Mrs.)

Pro Patria

Branch No. 31
625 Courtney Street
Sec.-Mgr., W. D. Crowder, 384-7814

No. 31

PRESIDENT'S MESSAGE:

To all members and friends of our Branch I want to extend my sincere thanks for the co-operation received since I have been Acting President. Also to all, a Happy, Prosperous and Peaceful 1970.

—Com. Jack Lamport

Membership: The response to the 'Early Bird' project has BEEN MOST GRATIFYING. A smoker is planned for all members who are 'Early Birds', the date will be announced later.

Entertainment: The Branch weekly programs of entertainment will continue as usual, they continue to be well supported by members and friends.

Ladies' Auxiliary: Next general meeting, January 20, 1970.

Announcement: Nominations Meeting will be held January 13, 1970.
Election of Officers will be held January 27, 1970.

Esquimalt Dockyard Branch No. 172

622 Admirals Road. Sec.-Mgr. Wm. Stewart 385-0213

PRESIDENT'S MESSAGE:

First of all I would like to thank all members for their co-operation in the staging of the Annual Kiddies' Christmas Party, and the success of the Christmas tombola. Both events were well received and were a complete success.

I would like to extend my best wishes to all members and their friends for a Happy, Prosperous and Rewarding New Year.

Fraternally,
J. E. FRANCOIS, President

DATES TO REMEMBER:

WEDNESDAY, January 21, 1970:
Branch General Meeting, in the Main Lounge, commencing at 8 p.m.: nominations for 1970-71; branch officers and executive will open.

WEDNESDAY, February 4, 1970:
Regular DVA Hospital Night commencing at 8 p.m.

WEDNESDAY, February 18, 1970:
Branch General Meeting in the Main Lounge, commecing at 8 p.m.: nominations will close.

FRIDAY, February 27, 1970:
Branch Klondike Night, Jubilee Hall, 527 Fraser St., commencing at 8 p.m.

MEMBERSHIP:
The Branch Membership Committee is pleased to report that dues for 1970 are coming in at an above average rate for this time of year. We would urge all members to remit their dues to the Branch before the end of January. We thank the members for their co-operation and would remind you that dues are now $7.00 per year.

The Entertainment Nights in the Lounge will continue each Friday night in the New Year, so come down and enjoy the fun.

the Britannia BEACON

JANUARY, 1970
Sec.-Mgr. W. J. KANE
1616 BLANSHARD ST. PHONE 383-6411

It's Up To You — And You — And You — What?

SOAR INTO THE 70s

With the Royal Canadian Legion — Britannia Branch No. 7, THAT IS! To all the Veterans who are eligible, we invite you to come in with us and help to continue the Pressure for Veterans' Benefits.

NEXT MONTHLY MEETING — January 20th at 7:45 p.m. Main Business: To Receive Nominations for 1970 Executive.

65 AND OVER CLUB Meets January 15, 2:00 p.m.

BINGO — Every Monday at CLUB TANGO — 7:30 p.m. Jointly with Ex-Service Women and Esquimalt.

LADIES' AUXILIARY Meets Tuesday, January 13, 7:45 p.m.

REMEMBER — Nominations will close at January Meeting.

The Daily Colonist.

"An Independent Newspaper . . . The Organ of No Clique or Party"

1858 — Published every morning except Monday by The Colonist Publishers Limited at 2631 Douglas Street, Victoria, B.C. Second class mail registration number 0516. All undelivered copies or any notices respecting changes of address are to be sent to the above address. Member Audit Bureau of Circulation. — 1970

RICHARD BOWER — Publisher and Editor-in-Chief

Next Capital Budget Bylaw

WHEN VICTORIA RATEPAYERS emphatically rejected a proposed five-year, $8,588,000 capital expenditure budget at the end of last June, several likely contributing factors were noted. The 60-per-cent adverse vote came at the beginning of the summer holiday season, when the thoughts of the younger element in the city might have been turned to other things. There could have been an element of protest from residents whose taxes had been sharply increased by a steady mill-rate applied to higher assessments. The city was proposing to embark on a borrowing program at a time when interest rates were high (as they still are) and when all governments were being called upon to practise economy.

Moreover, and somewhat paradoxically as we remarked at the time, "... one of the biggest factors in the defeat of the bylaw may have been Victoria's smooth and quiet civic administration. Had the items in the program been selected and pruned in vigorous city council debate, the taxpayers would have been far more sure, in all likelihood, that all these works were necessary. Before the program goes again to the electors, as it may next spring, the mayor and aldermen could well pull it apart and give every section a new, critical, public examination."

And so they could. Looking over the bylaw put before the voters in 1969—and remembering that a year's delay in the implementation of a program will have made a decided difference, upward, in costs — it is apparent that there is both reason to prune and reason to convince the ratepayers that what is asked is needed with urgency.

Some of the items that may have been particularly opposed by the voters and should be re-examined by the mayor and council are these:

● A specialized fire training centre at a cost of $331,000 where firemen could be given practical experience in fighting simulated fires under conditions which would be encountered in actual situations.

● A parking building for 400 cars in the "south downtown core" at a cost of $605,000, scheduled for construction in 1970—when the area seemingly described by this phrase is one place where two-hour, five-cents-an-hour parking is still to be found.

● A new multi-use sports and recreation pavilion adjacent to Park Boulevard in Beacon Hill Park, with facilities for bowlers, cricketers, grass hockey and tennis players and an assembly room and meeting rooms for community groups, at a cost of $162,000.

● Redevelopment of the Garbally Road public works yard at a cost of $523,000.

● Possibly the extension of Finlayson from Cook to North Dairy and Shakespeare, at a cost of $398,000, as a start toward what will eventually become an east-west arterial on the city's northern boundary from Gorge to Shelbourne.

In fact, every item in a new capital budget bylaw ought to be subjected to thorough debate, and it is not suggested that the items cited are not highly desirable: only that they may not have the same appeal to an economy-minded electorate as some of the others contained in the defeated bylaw, such as the sewerage system development, a Shelbourne-Begbie-Johnson street connection enabling the city to create a Pandora-Johnson one-way pair, or even a tax-productive investment of a million dollars in urban renewal on the harbor front.

Signal from the Lizard, Sir

THOUSANDS OF SEAMEN the world over, men of the peacetime and wartime navies and the merchant fleets, know The Lizard and Lloyd's old signal station there. They remember the landfall in a misty morning, and the reassuring loom of the light in the night that guides them to the English Channel. They remember a last bearing as they made their westings for the seaports of the distant lands. The Lizard has always represented to these men a welcome and farewell.

Now Lloyd's has abandoned the place. No longer will mariners see a flaghoist flutter from the tower, perched on the high Cornish cliff, in signal or acknowledgement. The brave sight of bunting has gone, finally displaced by radio. Only the light remains, diligent as always—except for those grim years of war when Britain's coasts were dark.

The signal tower was built in 1872 for the earliest possible identification of inbound shipping and instructions for the masters, and for the passing of last messages from owners to outbound vessels. It had been operated by Lloyd's since 1879.

Radio made the station of dwindling importance and in 1951 the Coastguard manned the post, maintaining the contact with Lloyd's.

By 1968, of the more than 14,000 vessels identified, subscribers to the service were interested only in about 1,000. Now that service has been abandoned. Only the Coastguard watch will be maintained.

As late as 1930 Lloyd's still operated as many as 30 signal stations in various parts of the world. Now the house flag flies over only three—near Southend, at Gibraltar and at Portsmouth.

Soon these, too, will go. And it will not matter much. But the quaint tower on The Lizard and its crowded halyards had a special place in the affection of seamen and the history of the sea.

The Mariner

Yacht Pool, Dallas Road — —Photo by Cecil Clark

Ottawa Offbeat — *By RICHARD JACKSON*

'Dief,' the Old Chief, Gets the Message From the Disillusioned, Angry 'Squares'

YOU should skim through some of former Conservative leader John Diefenbaker's mail these days.

It's concerned, disturbed, even angry.

Seems that the people who write it have more than had their fill of anti-American students "occupying" External Affairs Minister Mitchell Sharp's office, of hippies making a "camp-in" at the new $48,000,000 National Arts Centre, of peaceniks marching up and down Parliament Hill, of the glorification of draft dodgers and deserters, of the exploitation of drugs and sex on CBC, of the tenting around the Centennial Flame of the worshippers of Castro, Che and Mao, of the demeaning of the Queen's uniform and the discounting of patriotism.

While these noisy minorities have been the top prime time news on national television and often the priority of political activists, the silent majority has been coming to a slow boil.

You can see it bubble over in the Diefenbaker mail. It comes to the old "Chief" because above all others in Parliament he has stood for the old virtues and values.

He has had the guts to scorn the fashionable cult of permissiveness.

And so the "squares" have been rallying around the battle-toughened warrior.

Take this sample from his mail. It came under a Guelph, Ontario, postmark. It read, in part:

"Without apology I am a square.

"Square against sin and sadism, riot and revolt, gutlessness and Godlessness.

"Square against hedonism and humanism; against sophistries and philosophies which seek to destroy those values that made Canada great.

★ ★ ★

"Square against dancing the permissive polka with those who'd whirl me to Hell while whispering that God is dead and the devil a myth; against those ministers who'd convert my house of worship to a hootenany hall for a political forum.

"Square against downgrading the flag, denigrating the armed forces, discounting the veteran, the working stiff, the taxpayer, the police and law and order.

"Square against being scourged with the lash of collective 'unyoung' guilt, as if I personally boozed up the alcoholic, pushed the narcotic, mugged the little old lady, created the slum and invented the bomb.

"Square against the glorification of welfarism over work, pot over pink lemonade, the pill over purity, demonstration over dedication, desire over discipline, nihilism over nobility, selfishness over sacrifice, and 'rights' over right.

"Square against the portrayal of my American friends as 'fascist pigs' and Ho Chi Minh as Christ, against those who preach 'peace' to promote surrender, against student radicals who are so enamoured of their own worth they must destroy all other worths.

"Square against the stupifying sentimentality of professional do-gooders who, like carved wooden monkeys, see no evil, speak no evil and hear no evil — even when it runs riot, club, gun and bomb: who would rewrite Little Red Riding Hood to have her 'rehabilitate' the wolf while screaming 'hate-monger' at the rescuing woodsman."

There are more, far more of that type of letter, but this is perhaps the most striking.

The letter-writers see the old "Chief" as the bulwark against homosexuality, soft divorce, pornography, easy sex, drugs, crime-coddling and abolition of all the old standards. They have heard him and read of him defending "old-fashioned" morality and time-tested values.

He looks and sounds like a steady rock of ethics in a choppy sea of permissiveness.

And so they write him, more and more of them, to tell him they feel the same way and are starting to stand up and sound off against the insults, inconveniences and intimidations of the noisy minorities.

★ ★ ★

One more sample reading from the "Diefenpost."

It carried a Vancouver postmark and set out "The Ten Commandments of Dissent and Protest":

Thou shalt not allow anyone else to speak.

Thou shalt not set forth a program of your own, but tear down all others.

Thou shalt not trust anyone over 30.

Thou shalt not honor thy father or thy mother.

Thou shalt not heed the lesson of history.

Thou shalt not write anything longer than a slogan.

Thou shalt not offer any negotiable demand.

Thou shalt not accept any established social idea.

Thou shalt not revere any but totalitarian heroes.

Thou shalt not ask forgiveness for thy trangressions but instead demand amnesty for them.

OUR READERS' VIEWS

To be considered for publication in whole or in part, letters must be on subjects of general interest, and if signed with pen-names, must be accompanied by writer's name and address. Preference will be given to those that are brief.

Stanfield's Critic Urged to Apologize

SINCE becoming a regular Colonist reader in September I have read with alarm Richard Jackson's continuing writings on the Opposition in Ottawa and the quality of its leadership.

The column of January 6 is an example. In it Robert Stanfield is faulted for not defending the interests of "Canada's non-Liberal-NDP majority." It appears Mr. Jackson has not read Mr. Stanfield's strong attacks on the Trudeau government's handling of what Stanfield sees as the burning issues: eighteen months of accelerating inflation, the continuing shortage of housing the average family man can afford, the collapse of the prairie agricultural economy, the government's isolationist foreign and defence policies, Trudeau's de Gaulle style attack on parliament's rights. I feel Jackson owes an apology to his readers for incorrectly identifying what are the important issues, and an apology to Mr. Stanfield for misrepresenting the Opposition leader's record.

In that same column Jackson attacks the Opposition for "having done little to halt the march of the peaceniks, anti-Americans, hippies, pornographers" and others in the five years since 1964. For this piece of foolishness, Mr. Jackson owes an apology to Mr. Diefenbaker (Opposition Leader until September 1967) as well as to Mr. Stanfield and other members of the Conservative caucus.

But more serious even than Jackson's attacks on the Opposition has been the lack of comment by the editorialists of the Colonist. Jackson as much as says that the Opposition is not doing its job. Does the Colonist agree? Is the Opposition about to fall apart, as Jackson suggests? Is the Opposition paying attention to the most important issues? I am sure many readers would appreciate as much as I would a bit of editorial guidance through what appears to me to be these treacherous shoals of Jacksonian misinformation and half truth.

DOUGLAS MacADAMS,
3861 Cadboro Bay Rd.

Boycott Remedy

Quite recently Gordie Hunter wrote a very interesting article re pollution. He suggests that the situation is so serious that all citizens should write to their local MP or Ottawa direct, stressing the fact that something should be done as quickly as possible. This, I think, should be done, but the women of this country, Victoria in particular, could make a very good start by refusing to buy detergents.

Despite the increasingly urgent warnings of the terrible effect of detergents on our streams, rivers, lakes and coastal waters, we continue to use these products. Would we deliberately pour poison by the millions of gallons into these dying waters if it were clearly marked 'Poison'? Would we really do something that was obviously to the detriment of ourselves, our children, not to mention wild life?

I think not. Then what are we waiting for? As long as we ask for detergents, they will be provided. Let us do our share in the fight against the fearful menace of pollution by refusing to buy. Only by our not buying will the supply be stopped. Many say that we have not more than 10 years left! A dreadful thought!

ONE OF THE WOMEN

$250 a Day's Pay

I was very disturbed to read in the Dec. 23, 1969, edition of the Daily Colonist that Mr. Max Mendelsohn of Montreal will only be paid $250 per day plus expenses as controller of the Company of Young Canadians.

I am sure you will appreciate as a union man that I was very impressed by the prime minister's appeal on Dec. 22, 1969, on the CBC national news that the "private sector" of the economy should show the same restraint that the federal government has shown in wages.

I must say, sir, that this time they have gone too far if they expect to get a proper day's work for a mere $250 (plus expenses) and at that he will only have employment for one or two days per week. How do they expect him to exist on this pittance? If he was only an old age pensioner, veteran or on welfare he would be much better off than on this bare subsistence allowance.

I really must say that once again the Liberal government has shown that they truly understand the real priorities in our country, in the fact that they once again have shown true restraint that the "private sector" can learn from their example.

R. MACPHEE,
Youbou, B.C.

Dr. Shrum Queried

I have just finished reading Dr. Shrum's report on the increase in bus fares.

He states that Victoria's bus fares are (and I quote) the cheapest or lowest in Canada. He is quite wrong in making this statement.

I have just returned from a visit to Regina, Sask., and on several occasions used the bus. Having understood the bus fare was 25 cents I handed the conductor that amount and was told the 25-cent rate only applied in rush hours and after 6 p.m. At other hours of the day the fare was 10 cents anywhere in the city.

In Calgary old age pensioners travel free except during rush hours.

It would be interesting to know where Dr. Shrum got his information that Victoria's bus fares are the cheapest in Canada.

Do the powers-that-be ever consider the aged in this city on pension? They are to get the large sum of $1.50, I believe, as an extra added to the old age pension, while those able to work and getting good wages keep on striking for more. How unfair can people get? How inconsiderate can they be when it comes to the aged?

A. W. GOLLMER,
433 Government St.

Dubious Economics

The construction labor monopoly, which is tolerated as no business monopoly would be, has quadrupled the rates in the period 1948-1969. Cost of living has doubled.

Average earnings of other industries' labor have doubled in the same period.

Now, with utter disregard of commonsense and ordinary economics, electricians and plumbers at $15,000 per year (including lavish fringe benefits) and carpenters at $12,000, the masonry union has formulated new demands amounting to $9.20 per hour (including fringe benefits) or nearly $18,000 per year.

Union claims they need these high rates, as they do not work steadily, ignoring the obvious economic fact that the higher their rates go, the less time lesser paid people can afford to hire them. As they already are receiving twice as much as other industries and jobs, and twice as much as the cost of living rise, I can't see the sense of increasing their already high rate of unemployment by pricing themselves out of reach of the average man. No wonder we can't afford new schools. This monopoly is bleeding the public.

Why not stay at their present high rates, and allow the rest of the people to catch up a little? They would be better off. Jobs are very scarce.

M. P. PAINE,
3620 Quadra St.

A Peek Inside China — *By AGOTA GABOR from Canton*

Red Guards Have Quit the Crowded Streets But Even Children Play Mao's Game of War

"GRASPING revolution and increasing production" is the quote most often referred to at the Canton Sewing Machine factory, illustrating how the Cultural Revolution affected China's industry.

According to the factory's revolutionary committee, by following Chairman Mao's teachings and ridding the factory of the specialists, the plant's output has increased 20 per cent from January to September of last year.

Before the Cultural Revolution, the factory followed Lin Shiao-chi's policies, which advocated dependence on engineers and promoted foreign imports to speed up the modernization of the production machines.

Now, workers plan most of the plant's innovations, and with such success that production machines which in the past took four years for a trained technician to complete, are now produced in a few months.

★ ★ ★

The plant looked old-fashioned to me, but I am no expert in sewing machines, and I was told that even though "the machines may not look good, they do the job."

They also explained that while many of the machines are now worked by hand, this will soon be changed, reminding me that labor-saving machinery, at present, is not China's first consideration.

The Canton Sewing Machine factory employs 3,000 workers. The average earning is 60 yuan, or $30 per month. And with kindergarten and medical services provided, for less than one yuan a month, I was assured that the wages are more than enough to satisfy the workers' needs.

Thirty dollars a month may sound an unbelievably small sum to live on, but after a look at Canton's few department stores, I wondered how it was possible to spend even that small amount.

A bicycle is the most precious and wanted item for most of the Chinese. It costs 170 yuan ($85), which is easily saved up, since housing and food, lots of rice and little meat, are very cheap. But since supplies are short, sometimes a family has to wait for years for their turn to get the bicycle, for which they have paid in advance.

Plastic sandals, costing 10 cents a pair, are other much wanted rarities, and long line-ups in front of the Friendship or the Peoples' department stores indicate the arrival of new supplies.

In the department stores and at the factory, the commune or on Canton's streets, people were curious, but neutral toward foreigners. After a few days I got accustomed to the fact that wherever I stopped, several hundred people gathered quietly, just to stare. They looked at my clothes — since last year a girl was given her exit visa for wearing mini skirts, I only wore slacks and sweaters — and on two occasions they asked me to say that Chairman Mao was "Hun Ho," meaning very good in Cantonese.

★ ★ ★

Foreigners — and there were many because of the Canton Trade Fair — were allowed to roam the streets and take pictures. But all films had to be developed in China and were screened by customs at the border.

During the fair, two of Canton's hotels were turned over to visitors. The new 27-storey hotel on Hui To Square, facing the Pearl River, was assigned to the large Japanese delegation. The older, more comfortable Tung Fang Hotel, with its Mao statues, posters and PLA guards at the entrance, was the home of all other foreign guests.

About 6,000 foreign businessmen visited the Canton Trade Fair this year. According to the Chinese, the fair was bigger and better than ever before. But many of their clients, who have been at the twice yearly fair regularly for the past 13 years, hold that business was affected unfavorably by the Cultural Revolution.

Only 10 per cent of the 30,000 display items were for sale, and large areas of the eight-storey fair building were taken up by the propaganda sections, showing pictures of the liberation, the life of Mao Tse-tung, the Cultural Revolution and the Ninth Party Congress.

★ ★ ★

A large percentage of the business done by the Chinese was importing steel, scrap iron and chemicals, while their export seemed to concentrate on foodstuffs, textiles and furs.

There is a little propaganda during business hours, but most foreign businessmen were called on at night for a free and frank discussion in order to "correct their attitudes."

According to many of the businessmen since the Cultural Revolution is over and most of the Red Guards are back at school, Canton's streets are quiet in comparison.

But this fall, there was a new kind of activity, just as disturbing, if not as dangerous to watch. From early morning until late at night, large groups of people, carrying sticks and practice grenades, were marching toward the parks and outskirts of the city for military exercise.

Children, wearing hats camouflaged with leaves, carrying toy radio equipment and singing: "Sailing the seas depends on the helmsman," could be seen in all parts of the city, disappearing into the bushes at the whistle of their leading Red Guard. In one park I saw the PLA practising throwing grenades, and in the next I saw seven-year-old children doing the same exercise. My interpreter explained the activities, as usual by referring to a quote: "Chairman Mao teaches us that maintaining our vigilance is important."

The Sino-Soviet border clashes are mentioned in all conversations, and while in words they refer to "the new czars, paper tigers," the people are genuinely afraid of possible Soviet attack.

Although military exercise is encouraged, it is still political dogma that is most important in Chinese life. It is the centre of all activities. There are only revolutionary movies, revolutionary operas, and only propaganda books are available.

All other learning and entertainment are stamped as "revisionist" and "bourgeois" which have no place in the life of China's people, who are supposed to have new values and are destined to live in a new society.

★ ★ ★

However harsh his methods, Mao's achievements have been enormous. He is the first ruler in Chinese history to have put an end to mass starvation and to send the children to school.

But for how long will one man's answers satisfy 700 million people? And is continuous revolution and the Maoist society the wish of those millions?

Watching the children marching, chanting and throwing practice grenades; interviewing workers and students, whose answers were mostly written by the PLA; talking to people who would only answer my questions with a quote, I could only wonder.

Do they believe what they say? Or do they say it because they have to, like I did, when I was a teenager in Hungary?

(Toronto Telegram News Service)

Beer Barons and Whisky Czars Battled for Bigger Slice of B.C. Pie

Liquor Hearings: Public Got Short Shrift

IAN STREET

The beer and whisky titans, greedy for more profits, have been at each others' throats here all week. The occasion, in case you've missed this epic struggle, has been the final hearings of the royal commission inquiring into B.C. liquor laws. It has been quite apparent to anyone who listened that the beer barons and whisky czars care nothing about the public.

Meanwhile, the hotelmen, fighting to hang on to their own beer parlor monopoly, naturally lean towards support for the breweries who provide the draft beer which they alone may sell in this province. But they don't want to alienate the liquor interests either because, as the commission was frequently told, some hotels in B.C. are teetering on the edge of bankruptcy and all of them need liquor sales in dining rooms and cocktail lounges to make a profit.

●

The result has been a painful, often ungainly balancing act by the hotelmen's representatives.

★ ★ ★

And, once again, the public's needs and wishes seemed not to be of any concern to those making submissions to the commission.

The dispute between the distillers and the brewers, as it turned out, had been festering for over a year. It began when the distillers got hold of a copy of a brief sent secretly by the brewers to the federal finance minister.

The brief urged a better tax deal for breweries so that beer would be encouraged over hard liquor.

Last spring a confidential report submitted by brewers in Ontario to a provincial taxation committee asked for a beer price reduction or a hard liquor price increase.

Mel Jack, a behind-the-scenes figure in the Diefenbaker administration, tried to justify the brewers' stand before the Morrow commission by describing beer as the drink of moderation.

★ ★ ★

He argued that most beer drinkers are interested in taste and not the effect, therefore beer sales should be encouraged because, brewers would have us believe, consumption decreases alcoholism problems.

Mr. Jack may have sounded unconvincing because he and his industry were very much on the defensive here.

★ ★ ★

Throughout last week's hearings the brewers were under sharp attack by distillers' representative Mike McCormick.

First, the distillers urged that B.C. change its tax system so that liquor taxes are levied on the basis of absolute alcohol in all beverages (there is now a lower tax on beer).

And secondly, if beer was really the drink of moderation, then why not reduce the alcohol content to about 2 per cent from the present average of 5 per cent?

★ ★ ★

The brewers told the commission adoption of the proposed new tax system would increase the price of beer from $2.63 to $3.23 a case and the price of draft beer from 20 to 35 cents a glass. It would also (horrors) reduce the price of a $4.95 bottle of whisky to $3.15 — less than a case of beer.

The brewery people were properly indignant. Beer might be the drink of moderation, they argued, but how could it remain so if people were to be encouraged to buy cheaper and much more potent whisky?

Beer parlors have never struck me as places where taste in any form is sought or found by the majority of patrons. The 75 per cent increase in the price of beer by the glass under the absolute alcohol tax proposal, too, seems high. The distillers claim it would be something between three and 10 cents a glass more depending on whether federal as well as provincial taxes are on this basis.

Then Mr. McCormick sprung his trap, suggesting the brewers reduce the alcohol content in their beer to around 2 per cent and then cut the price.

★ ★ ★

It left the brewers in a terrible situation. They were being hung in a noose of their own making. Having argued that 5 per cent beer was a drink of moderation there was nothing to be said against the proposition that 2 per cent beer would be even more moderate.

Only then, when backed into a corner, did the brewers' representatives mention the existence of such a thing as public taste. Even then it was like pulling teeth. But under insistent questioning from the commissioners brewery representatives admitted there was a strong possibility few people buy such weak beer.

★ ★ ★

The distillers, of course, aren't really interested in switching a large segment of the drinking public to concumption of 2 per cent beer either. They know British Columbians aren't likely to drink the stuff in any large amounts despite evidence that in Sweden, a country with a strong temperance tradition, 1.8 per cent and 2.5 per cent beer is proving surprisingly popular.

It didn't need an expert like Dr. Leon Greenberg, director of the Rutgers University centre for alcohol studies to tell the commission that it's ridiculous to claim beer or any other beverage for that matter is a drink of moderation. But he did so, anyway.

★ ★ ★

There are moderate drinkers and moderate ways of drinking. That's all. Of course, it takes longer to get drunk on beer and the volume that must be consumed is usually uncomfortably large. But, as commission chairman Judge Charles Morrow said, most people drink for effect and beer-lovers are willing to suffer a bit.

How to encourage moderation is the task facing the commission after hearings spanning an eight-month period. They could have used a lot more assistance than they got from both liquor and beer interests.

WESTERN OK TIRE STORES

Winter Wheels

$5.95 Popular 14" makes

RIBBON WHITEWALLS

G78-14 (825x14), (pinned for studs). Regular $32.95 ..... $23.88

Winter Tire Sale

OK WESTERN OK TIRE STORE 2968 Douglas John Cocci, Opr. BURNSIDE DOUGLAS ST GORGE RD HILLSIDE AVE

Bylaw Against Smoke Nuisance Applied to Everybody

Victoria Tried to Stop Pollution—In 1916

BILL STAVDAL

How's this for a tough anti-air pollution bylaw:

"No manufacturer, person, firm or corporation shall within the City of Victoria, cause or permit cinders, soot, charred sawdust or other substance produced or arising from his or her works, plant or premises to fall or become deposited upon any street or other place within the City of Victoria or to be carried in the air over or upon any street or other place so as to cause a nuisance."

Penalty: $100 for each conviction, the money to be raised by selling the offender's possessions. Failing that, 30 days in jail, with or without hard labor.

●

That was Victoria's Smoke Nuisance Bylaw of September, 1916, city council's first attempt to cope with air pollution by legislation.

It applied to everyone, including householders, and must have been obviously unenforceable. It was repealed the following June and replaced with a new bylaw.

★ ★ ★

This one applied to "every manufacturer within the City of Victoria, and every keeper of a slaughter house, shoddy mill, crematory, cannery, rag, bone or fertilizer works, laundry, electric light or power works, carpet cleaning works, chemical works or lumber or wood working mill . . ."

They were ordered to prevent "dust, cinders, soot, charred sawdust or fumes therefrom" from "fouling or contaminating the atmosphere or being carried by the wind or otherwise to other shops, houses or premises, to the inconvenience, detriment or injury of persons or property within the City of Victoria."

The penalty was cut back to $50 per offence. Enforceable or not, this was the bylaw which stood until recent times.

The regulation of air pollution is a murky subject, figuratively as well as literally. It's difficult to prove violation, and court charges have been rare. Because almost everyone is an offender at some time or other, enforcement has tended to be lax, reflecting an easy-going public opinion.

However, a rising concern with industrial air pollution has brought about tougher standards in Victoria at least.

★ ★ ★

Victoria's new Smoke Nuisance Bylaw of 1944 prohibited any property other than a residence from emitting smoke so dense it couldn't be seen through, for more than eight minutes an hour.

The 1951 Smoke Regulation Bylaw reduced allowable opaque smoke to six minutes an hour at point of emission. It also allowed 10 minutes per hour of smoke "so dense as to be dimly seen through . . . ."

The current standard in Victoria is the 1961 Air Pollution Control Bylaw, and the 1962 Air Contamination Control Bylaw.

Opaque smoke is now forbidden entirely, and only six minutes per hour of smoke "so dense as to be dimly seen through" is allowed.

Penalties have increased. In 1944 it was $50 per conviction; in 1951 it rose to $50 on the first offence, $100 on the second and $200 the third time. Today it's $250 per conviction, with every day a separate offence.

With time has come a recognition that some industrial pollution is a fact of life, and increasing sophistication in attempts to define what is tolerable.

It could be argued that the city has been far too tolerant of air pollution in recent years.

The 1944 bylaw prohibited "any solid matter other than smoke to be produced or emitted from any chimney or smoke-stack . . ."

The 1951 bylaw banned "any smoke, dust, fly ash, soot, or fumes . . ." "to an extent which is detrimental to the property of any other person or which is a nuisance to any person (not working on the site)."

★ ★ ★

The current 1961 Air Pollution Control Bylaw includes detailed technical descriptions of what is allowable.

Enforcement comes via a chain of command running from city smoke inspector Sam Mottishaw through city engineer James Garnett to city council.

In the normal course of events only city council lays a charge against an offender. Mr. Garnett can recall only two charges being laid since he started working for the city in 1952.

★ ★ ★

The city prefers to use gentle persuasion rather than the big stick on violators. The smoke inspector's first duty is to investigate and report to council "in order that it may take the necessary and proper action to abate nuisances . . ."

Council is also guided by a six-man "Air Pollution Advisory Board" currently headed by Ald. Cecil Parrott. When the board last met in the fall of 1969 it was noted that it was the first meeting in a year.

Ald. Parrott's view is that there's no point in cracking down hard on commercial and industrial offenders. They have a large investment in the city, he observes.

It's little-known, but the ordinary citizen has an avenue of recourse if he feels hard done by in the way of air pollution of any kind.

The current Air Pollution Control Bylaw says: "No person shall commit or suffer or permit the commission of a nuisance as defined by this bylaw."

★ ★ ★

And "nuisance" is defined thus:

". . . Any act or condition of air pollution or the escape of dust, soot, fumes, noxious gases, cinders or similar materials from any operation, whether involving combustion or not, to an extent or degree which may be or is liable to become injurious to the health, comfort, property or welfare of any one or more of the residents or inhabitants of the City and which is, or would be, in law an actionable nuisance whether private or public and shall include any and every act or condition of air pollution specifically prohibited by this Bylaw."

If the city prosecutor can be persuaded to prosecute, the private citizen thus can make use of the bylaw which was written for his benefit.

★ ★ ★

Householders have been exempt from smoke regulations ever since the short-lived 1916 bylaw. But Ald. Clyde Savage has been talking of banning all burning except autumn leaf fires and having city crews collect all refuse.

If he's serious about it, he will be sounding out public opinion in times to come. The public will have to decide whether it cares enough about clean air to give up the convenience of the traditional back-yard burner.

Quebec Liberals Vote This Week

Bourassa Favored

By BRIAN UPTON
From Quebec

The whiz kid — the tough but friendly grin — the voice of experience. These reflect the images of three men bidding for the Quebec Liberal leadership.

On Jan. 17, roughly 1,640 delegates must choose among Robert Bourassa, 36-year-old lawyer and economist, Claude Wagner, 44, a former judge and crime-busting justice minister, and Pierre Laporte, 48, a veteran hand of the Quebec National Assembly and top debater.

★ ★ ★

One of them will try to fill the shoes of Jean Lesage who officially steps down before the end of the month and the winner will lead the party in a critical 1970 election.

Two recent opinion polls ordered by French Montreal newspapers have put Bourassa well out in front and predict his victory on a second ballot. The poll gave Bourassa 45 per cent of delegates' votes. Wagner, 30 per cent. Laporte trailed with only nine per cent.

Wagner's drive, combining disarming charm and law-and-order, also has left Laporte fighting for a toe-hold.

★ ★ ★

Bourassa also has a well-thought-out program on every facet of Quebec life and everyone knows what Wagner stands for in a province where the silent majority is deeply disturbed by riot, confrontation, rising unemployment and a withering economy.

To date, Laporte has stuck only to generalizations, cultivated old party loyalties and breathes only the slightest hint of pork-barrel spoils if he wins and is elected premier.

Because Bourassa — a millionaire in his own right with an academic background parallel to that of Prime Minister Trudeau — is spending vast amounts of money, he came in for a couple of low punches from the otherwise-untainted man of justice.

Bourassa

Bourassa laughed it off and said his personal wealth was more of an asset than a liability since it leaves him free without obligation to any special interest group.

★ ★ ★

To the claim by Laporte that Bourassa, first elected in the Montreal riding of Mercier in 1966, is too young and inexperienced for the leadership, Bourassa notes that nearly half the Quebec electorate is between ages 18 and 36.

Bourassa, the only candidate about to bridge the generation gap and the only answer to Levesque's popularity, carries on a low-key campaign. He is equally at home with students or older delegates, switching from an intellectual approach to economic problems to the basic promise, "I will create 400,000 new jobs because that's what we need most — more jobs."

Despite his easy conversational tone, Bourassa hits hard on such major issues as education, centre of the Quebec storm, and social security and health which together take up nearly two-thirds of the Quebec tax bill.

"Adjustment between the present offer of and future demand for manpower is the fundamental problem of the whole educational system.

"The next Liberal government must tackle this problem of educational reform where the Lesage government left it in 1966.

"It will also be necessary to launch an emergency program of training of school administrators and to invest heavily in the training of teachers, whose continual improvement is the essential condition for true modernization of our educational system."

★ ★ ★

For both education and health — hospital insurance in Quebec costs much more than the national average — Bourassa would introduce planning, programming and budgeting on a system similar to cost control adopted by ex-secretary Robert MacNamara for U.S. spending on defence.

Although he has none of the charisma of a Trudeau, Bourassa is still a new face. In contrast to Wagner and Laporte, he also escapes blame for the 1966 Liberal defeat, a disappointment to power-hungry, rank-and-file Liberals that brought on Lesage's banishment.

Claude Wagner's popularity began with his law-and-order image among rural, conservative Liberals. He has tried to water it down to present a wider appeal and has partially succeeded with his ready grin, boyish haircut and reasonableness that makes him look much younger than his 44 years.

★ ★ ★

To many Liberals, he is a tempting morsel but still a threat. There is real concern among many that he would be too authoritarian and would become an avenging angel of justice. As such he is bad for both the bad and the good sides of the Liberal fraternity.

The one thing common to all three candidates in their pitch for support is the economic problems of Quebec.

Wagner's main point on this is that "the key to economic progress is political stability and social peace, respect of the law and individual liberties."

★ ★ ★

This is how Wagner keeps his finger on the pulse of law-and-order and the need for jobs. To this he adds a threat that if the Liberal Party is defeated in 1970, Quebec will slide into anarchy.

Stressing his experience, Laporte says Quebec needs a boss whose leadership is already known.

Quebec does not need an expert finance minister as premier, he says in reference to Bourassa, nor an expert justice minister meaning Wagner. Both, he says, would be part of his cabinet in any case.

New Convertible Hearing Aid

Beltone GRANDE HEARING GLASSES

. . . convert instantly to reading or sunglasses for go-everywhere, do-anything convenience.

No need to be without your hearing aid, or your glasses, with this new "quick-change artist" by Beltone. Grande adapts instantly to any eyeglass front.

Lightest-yet, thin-line styling for men and women—and superb hearability brings clearer, more natural hearing. Mail or bring in coupon for FREE demonstration and colorful brochure.

Beltone HEARING SERVICE
613 Yates Street
Victoria, B.C.
382-8234

Please mail colorful brochure describing your new "Grande" without obligation to:

Name _____
Address _____ Apt. _____
City _____ Phone _____

P.D.Y. FOOD CENTRE
CRAIGFLOWER AND TILLICUM
PRICES EFFECTIVE SUN., MON., TUES., WED., JAN. 11, 12, 13, 14
Weekdays 9 to 9, Sundays 10 to 7

SOLO Margarine 6 lbs. 1.00 — Reg. 2 lbs. 49c
FRESH CUT-UP FOWL lb. 27c — Reg. 39c
Government Inspected PORK CHOPS End Cut lb. 85c — Reg. 93c
SWIFT PREMIUM SLICED Chicken Loaf 1-lb. Pkg. 69c — Reg. 79c
LAUNDRY DETERGENT TIDE KING SIZE 1.39 — Reg. 1.99
MEDIUM BULK CHEESE Lb. 69c — Reg. 79c
NABOB DE LUXE Tea Bags 125 Bags 1.29 — Reg. 1.59
SCOTT Bathroom Tissue 4 Roll Pkg. 49c — Reg. 59c
CUT-RITE REFILLS Wax Paper 4 Pkgs. 1.00 — Reg. 31c Pkg.
LOCAL Potatoes 20 lb. Bag 79c — Reg. 99c
SNOBOY Tomatoes 1½ lb. Tray 39c — Reg. 49c
SNOBOY SUNKIST NAVEL ORANGES 7 lb. Bag 89c — Reg. $1.09

West Separatism Study Approved

CALGARY (CP)—Western separatism was discussed at the Alberta Federation of Agriculture Friday and delegates to the annual meeting ordered a study into the "economics of an independent western Canada."

The resolution proposing the study was passed at the concluding session of the convention.

The motion said if the economics were favorable the federation should attempt to acquaint western Canadians with its implications and advantages.

James Bentley of Edmonton, a former president of the Canadian Federation of Agriculture, said he was not a separtist, "but if the east and the federal government continue to ignore the west our action might jolt the federal government into the realization we might decide to go it alone."

Harry Gordon, director of the Farmers Union of Alberta, said western Canada's economic future was with the Pacific trading area.

"The facts of life are that we do have an eastern Canada and a western Canada. I am an Albertan first, then a Canadian—a western Canadian."

B. S. H. TYE

A New Hearing Aid for the NEW YEAR!

RADIOEAR 1000
The Tiniest Radioear of Them All

Weighs only 2/10 ounce, including battery, yet brings to reality a newly-expanded hearing range and vastly improved performance.
It is ruggedly constructed, highly shock resistant and in its case the compartments are sealed to resist intrusion of moisture or perspiration.
The Radioear 1000 is truly the hallmark of behind-the-ear hearing aids. Come in and see and hear what it can do for you, how easy it will be for you to own one!

Trial Before Purchase If Desired

VICTORIA HEARING AID Since 1938
B.S.H. TYE CO.
209 Yarrow Building
645 Fort St.
383-5125
RADIOEAR

Boil and Bubble

Louise Huebner of Los Angeles, claims she's the official county witch and if county attorney takes title away, she'll take away good spells. She was awarded title for events held by recreation department, and now claims official status.—(AP)

'Pot' Splitting Cabinet?

By RICHARD JACKSON
Colonist Ottawa Correspondent

OTTAWA — Prime Minister Trudeau's suggestion that it "might not be a bad thing" to legalize marijuana is causing strain in the already strained federal cabinet.

There are hints that if he attempts it, another cabinet minister — possibly Solicitor General George McIlraith, a parliamentary veteran of 30 years — may follow former transport minister Paul Hellyer out of the cabinet.

★ ★ ★

Should the prime minister, with the support of Health Minister John Munro, persist, McIlraith who is firmly opposed to legalizing pot, could conceivably resign.

The prime minister's persistent permissiveness — this time on the issue of pot — causes not only complications for McIlraith and the RCMP, but for magistrates and judges across Canada.

★ ★ ★

Only recently the prime minister, who doesn't have time for many a more important appointment, had an hour to spend with Beatle John Lennon and his bride Yoko.

Lennon emerged from the Prime Minister's office to concede that no, he hadn't sworn off pot, although a marijuana conviction bars his entry into the United States.

After conferring with the prime minister, the Beatle talked to Health Minister Munro — again about pot.

★ ★ ★

The prime minister let the pot cat out of the cabinet bag last week in an interview with the French newspaper Le Figaro.

He was reported as saying: "Thirty per cent of students smoke it. It's a question of knowing whether it is really dangerous or not."

FINISH HIGH SCHOOL
At Home? Prepare for University? College? Provincial Exams?
Write or telephone for FREE information.
NATIONAL COLLEGE (B.C.)
1707 Carnegie Cres., Victoria 477-4490
A Canadian School—Across Canada

Walter Hamilton

The Name Is Assurance
Sincere, dedicated service whatever your denomination or creed.
McCALL BROS
FUNERAL CHAPELS 1400 VANCOUVER ST. 385-4405

GOOD ADVERTISING ATTRACTS CUSTOMERS!

Bishops Warned:

Get in Step, Fight the Evil

VATICAN CITY (AP) — The Vatican's daily newspaper warned Roman Catholic bishops Saturday against being out of step with Pope Paul VI and said a "spirit of evil" was at work among Catholics.

Observers saw the article—a front page editorial in L'Osservatore Romano—as an indirect reply to the action of the Dutch Pastoral Council in recommending an end to mandatory priestly celibacy.

For the third day in a row the Vatican daily ignored the nearly unanimous vote by which the Dutch Pastoral Council of priests and laymen asked that the celibacy rule be scrapped for priests.

The editorial denounced "painful episodes" with a ring that made many Vatican observers think it was prompted by the Dutch challenge to the celibacy rule that Pope Paul has solemnly and repeatedly defended.

Such editorials, as a rule, are printed only after approval by the Vatican Secretariat of State, which includes the closest aides of Pope Paul.

In what may have been criticism of Dutch theologian Edward Schillebeeck, who backed the pastoral council's report, Osservatore Romano denounced those whose doctrine "leads even to painful episodes . . . and to impatience which tends to turn into activism."

Golden Glob Was Balloon

COQUITLAM (CP) — Dave Thompson, 16, said a "golden glowing glob" sighted by a Burnaby man was made by candles burning in his home-made balloon, not an unidentified flying object.

NOTICE

The Progressive Conservative Assns. of Esquimalt-Saanich and of Victoria Announce

a RECEPTION FOR
HON. ROBERT STANFIELD
on Friday, January 16, 1970
at 5:30
at the Empress Hotel—Georgian Room

All Conservatives and friends welcome.
New Memberships Available at Door

STOP READING AS THEY DID 100 YEARS AGO!

THE WAY IT WAS—1870

100 years ago people read the way you're reading right now. Word by word. About 250-350 words per minute. 100 years ago, that kind of reading was okay. You could keep up with what was happening fairly well.

THE WAY IT IS—1970

Today, it doesn't work. There's simply too much to read. Too much correspondence. Too many magazines.
Too many books. Too many journals. Too many reports and memos. Too much homework.
Things are happening so fast, changing so fast, that even the people who try to keep up are falling behind.

WHAT'S THE SOLUTION?

Learn to read faster and better.

IS IT POSSIBLE?

Yes. In British Columbia this month over 300 people will do it. Over 450,000 people have graduated so far. People with different jobs, different IQ's, different educations and backgrounds. Business people, professional people, students and housewives.

WHAT'S THE GIMMICK?

No gimmicks. These people took a course developed by Evelyn Wood. All of them have at least tripled their reading speed with equal or better comprehension. Most did better. Some have increased it 10 or even 20 times.

SO?

The results are apparent . . . Every one of them—even the slowest—now read a newspaper in under 2 minutes. An average novel in less than 2 hours. Time magazine in 25 minutes. College texts 50-75 pages an hour. No skipping. No skimming. They read every single word. And, they use no machines. The material they're reading determines their speed.

WELL, HOW ABOUT . . .

Comprehension? They actually understand more and remember more and enjoy more than when they read the way you do. That's right. They understand more. They remember more. They enjoy more.

BUT . . .

No buts. You can do it. We guarantee it. In fact, if you don't at least triple you're reading efficiency, we refund your tuition. Reading efficiency is an index which includes comprehension as well as reading speed.

COULD THIS BE . . .?

Yes. The same one. The late President Kennedy invited Evelyn Wood to the White House to teach Reading Dynamics to his Joint Chiefs of Staff.
It's the same courses Senators, Canadian M.P.s and Congressmen have taken.

NOW

Shouldn't you find out more about it? You can, simply by phoning 384-8121 or calling at 1012 Douglas Street.
We'll tell you why you read so slowly. Show you a film. Explain the course more fully. Answer any questions you may have. You'll be under no pressure to enroll. If you want to, fine. If not, okay. But do call. It could change your life.

Evelyn Wood
Reading Dynamics Institute

SPROTT SHAW SCHOOL OF COMMERCE
1012 Douglas St., Victoria 384-8121

Attend a Free Reading Dynamics Preview

Monday, Jan. 12th
8:00 p.m. Imperial Inn

Tuesday, Jan. 13th
8:00 p.m. Imperial Inn

Wednesday, Jan. 14th
8:00 p.m. Imperial Inn

Thursday, Jan. 15th
8:00 p.m. Imperial Inn

Friday, Jan. 16th
8:00 p.m. Sprott Shaw School of Commerce

Saturday, Jan. 17th
4:00 p.m. Sprott Shaw

Sunday, Jan. 18th
4:00 p.m. Sprott Shaw

REGISTER BY MAIL

Mail this application now to reserve the class of your choice. Please accept my application for admission to the Evelyn Wood Reading Dynamics Institute. Enclosed is my deposit (Minimum $10) to reserve space in the class indicated below. (Refundable if class of my choice is not available). Please forward to me the standard registration form so I may complete my enrollment by mail.

Name .....
Address .....
Phone ..... Bus. Phone .....

CHECK THE CLASS OF YOUR CHOICE

Starting dates and locations of forthcoming classes:

Special Students Class—
☐ Sat., Jan. 24, 9:30 a.m.
☐ Tues., Jan. 27, 7:00 p.m.
☐ Wed., Feb. 25, 7:00 p.m.
☐ Sat., Feb. 28, 9:30 p.m.

All classes held at 1012 Douglas Street.

11-Year-Olds ONLY

4 Eleven-year-olds from Southern Vancouver Island will be chosen this year to attend a Children's International Village in England. Travelling expense will be the responsibility of the Vancouver Island Chapter and during the Village the children will be guests of the host nation!

Need Apply for the Thrilling Experience Of Attending the
CHILDREN'S INTERNATIONAL SUMMER VILLAGES

To Be Held July 20 to August 15 in ENGLAND!

WOULD YOUR CHILD QUALIFY?

The 4 South Island delegates will be chosen for the expenses-paid session from applicants with the following qualifications:
- Canadian resident on Vancouver Island or Gulf Islands
- Age 11 during the period of the village
- In good health and able to participate in all phases of an active camp program
- Have a desire to know and understand children from other lands
- Recognize that he or she will be playing and mixing with children whose language, customs and habits are different
- Be willing and able to speak publicly about experiences gained at camp.

WHAT IS IT?

The CISV was conceived in 1946 by Dr. Doris Twitchell Allen, associate professor of psychology at the University of Cincinnati. Children will attend from Germany, Costa Rica, Italy, Japan, Mexico, Norway, The Philippines, Sweden and the U.S. Two boys and two girls from each country with an adult chaperon.

WHY IS IT HELD?

The purpose of CISV is to better world understanding through the association of 11-year-olds from many nations. Through this contact with children of other races it is hoped they will learn that those speaking foreign languages are not strange people but basically like themselves with the same interests.

WHERE AND WHEN?

At Hexham, Northumberland, ENGLAND, approximately July 20th to August 15th, 1970.

HOW TO APPLY

For application forms please write to:
BOX 883, VICTORIA, B.C.
Before Jan. 30, 1970

CHILDREN'S INTERNATIONAL SUMMER VILLAGES
VANCOUVER ISLAND CHAPTER

TUESDAY-WOODWARD'S 1.49 SALE DAY

Only First Quality Merchandise Sold in Woodward's Regular Departments . . . No Substandards or Factory Rejects

STORE HOURS 9:30 to 6 P.M. CLOSED MONDAY

WOODWARD'S GREAT ONE PRICE SALE DAY

Featuring exceptional values in practical merchandise for your everyday needs. The bargains on this page have been carefully selected to help you save, and there are many other 'Not Advertised' specials throughout the stores.

AMPLE FREE PARKING

SORRY! NO PHONE, MAIL OR C.O.D. ORDERS PLEASE

OFTEN COPIED - NEVER EQUALLED - WOODWARD'S, THE ORIGINAL 1.49 DAY

DRAPERIES

48" TAPESTRY BY THE YARD—Durable and ideal for re-covering footstools, chairs. Yard 1.49
LOUNGE PILLOW AND CUSHIONS—Variety of prints and colours. Each 1.49
45" SATEEN LINING—Ecru or white cotton sateen ..... 2 yards 1.49
45" SOLID-COLOURED FABRICS—Cottons, rayons, antique satins. Wide choice of colours, textures. Yard 1.49
I-BEAM TRACK—Two 4' lengths, complete with fittings. Each 1.49
PLEATER KITS—Wall and ceiling types. Complete with tape, hooks, end pins. Each 1.49
45" COTTON PRINTS—For many uses. Washable. 1¼ yards 1.49
45" ASSORTED PRINTS—Assorted colours, fabrics, patterns. Yard 1.49

Woodward's Draperies, Second Floor

WOOL AND HOBBY CRAFTS

WOODSONIA BABY YARN—3-ply nylon reinforced, also in silk and wool. White and pastels. Approx. 1-oz. balls. 4 balls 1.49
WOODSONIA WHISPER NYLON—3-ply 100% nylon. Good colour range. Approx. 1-oz. balls ..... 4 balls 1.49
WESTERN 100% WOOL—4-ply, knits for all worsted patterns, plain shades. Also marls and heather. Approx. 1-oz. balls ..... 5 balls 1.49
THUNDERBIRD INDIAN STYLE WOOL—4-ply 100% wool. Shrink resistant, plain shades and marls. Approx. 4-oz. skeins ..... 2 skeins 1.49
DOMINO CROCHET COTTON—White, ecru. Sizes 10, 20, 30 ..... 4 for 1.49
APACHE—2-ply 100% wool for Indian type patterns. Approx. 1-oz. balls ..... 5 balls 1.49
WOODSONIA BLEND 3-PLY WOOL-RAYON—Nylon reinforced. Basic and pastel colours. Approx. 1-oz. balls ..... 5 balls 1.49
WOODSONIA SPORTS YARN—Machine washable, dryable. Assorted colours ..... 4 for 1.49
LEDOL SPORTS YARN—French import, wool-acrylic. Approx. 1¾-oz. ..... 3 for 1.49
WHITE OAK—4-ply fingering. British import. Good colour range. Approx. 1-oz. ..... 5 for 1.49

Woodward's Wool and Hobby Crafts, Second Floor

SPORTING GOODS

BICYCLE TIRES—24"x1⅜", 26"x1⅜", 28"x1⅜". Each 1.49
BICYCLE TUBES—24"x1⅜", 26x1⅜", 28x1⅜" ..... 2 for 1.49
GOLF BALLS—Canadian made, by Campbell, with tough, hard-wearing shell ..... 4 for 1.49
SOCCER BALL OR FOOTBALL—Both in official size and in heavy gauge vinyl. Each 1.49
TOTE SHOPPING BAG—Large capacity, full zipper. Assorted colours. Each 1.49
FLASHLIGHT—Complete with battery 1.49
RAINSUITS—Clear vinyl. Ideal for fishing, boating, etc. S.M.L.XL. Each 1.49
SKI TOQUES—Smart styling; cosy, comfy. Each 1.49
SKI GOGGLES—Snug and comfy fit for maximum eye protection 1.49
TABLE TENNIS SET—2-player, with net and balls 1.49

Woodward's Sporting Goods, Main Floor

FURNITURE AND LAMPS

UMBRELLA STAND—Cone-shaped, Brownstone finish. Each 1.49
LAMP BASES—Each 1.49
BALLERINA LAMP SHADES ..... 2 for 1.49
TABLE AND FLOOR LAMP SHADES—Each 1.49
BOUDOIR LAMP SHADES—Each 1.49
BRASS MAGAZINE RACK—Walnut finished, handle 1.49

Woodward's Furniture and Lamps, Second Floor

MEN'S AND BOYS' SHOES

PLAID SLIPPERS—Tab front felt slippers. Foam soles. Pair 1.49
ATHLETIC FOOTWEAR—Laced-to-toe canvas boots and oxfords. Black or white, cushioned insoles, moulded outsoles. Boys' 1-5, Men's 6-12. Pair 1.49
VINYL SLIPPERS—Pliable vinyl uppers, padded soles and heels. Pair 1.49
CORDUROY SLIPPERS—Wale-cord uppers, padded soles and heels. Men's, boys' sizes. Pair 1.49

Woodward's Men's and Boys' Shoes, Main Floor

WATCHES

3-PCE. CUFFLINK SETS—Gift boxed 1.49
RONSON TYPHOON LIGHTERS—Chrome and metal, yellow finishes. Each 1.49

Woodward's Watch Dept., Main Floor

MEN'S FURNISHINGS

WOODSONIA BRIEFS—Strong ribbed cotton, double seat, elasticized waistband. Sizes 30-44. Matching vests ..... 2 for 1.49
WOODSONIA BOXER SHORTS—Sanforized cotton, elastic waist. Assorted patterns. S.M.L.XL. ..... 2 for 1.49
WOODSONIA T-SHIRTS—Pre-shrunk combed cotton in white. Nylon reinforced neckband, taped shoulder seam. Interlock knit. S.M.L. ..... 2 for 1.49
THERMAL UNDERWEAR—For warmth without weight. S.M.L. Drawers or short-sleeved shirts. Each 1.49
WOODSONIA ANKLE SOCKS—Stretch ankle socks in assorted colours. One size fits 10-12 ..... 2 pairs 1.49
WOODSONIA SPORT SOCKS—Stretchy ankle socks in wide colour choice. Sizes 10-12 ..... 2 pairs 1.49
WOODSONIA SPORT SHIRT—Fancy patterns. Washable. M.L. 1.49
WOODSONIA HANDKERCHIEFS—Good quality cotton ..... 12 for 1.49
WORK SOCKS ..... 2 for 1.49
VINYL RAINCOATS—Smoke shade. M.L. 1.49
MEN'S UMBRELLAS—Standard black rayon cover 1.49

Woodward's Men's Furnishings, Main Floor

JEWELLERY

MINI CLIP EARRINGS—The new comfort earrings in gold and silver colour and the newest shades. Button drops and loops. ..... 2 for 1.49
RINGS — Newest styles in finger rings . . . antiques, brilliant stones. ..... 2 for 1.49
PIERCED EARRINGS—Pearls, silver and gold colour. Many other designs and colours in hoops, drops and studs. 1.49
CHAIN NECKLACE OR BELT—Many styles . . . may be used as necklace or belt. Gold or silver color. Each. 1.49

Woodward's Jewellery, Main Floor

LINGERIE

FLANNELETTE PYJAMAS AND NIGHTIES—Assorted styles, and floral prints. Pyjamas 34-38; Waltz gowns S.M.L. Each 1.49
ARNEL SLIPS—Fancy lace or embroidered trim or tailored styles. White and pastels. Av., 34-40; Mini, 32-38. Each 1.49
NYLON TRICOT BRIEFS AND BIKINIS—Elastic leg. White and colours. S.M.L. ..... 3 for 1.49
BRIEFS AND BIKINIS—In lace-trimmed nylon or heavier quality in satin glo finish. White and colours. S.M.L. ..... 2 for 1.49
G.S. BRIEFS OR PANTIES — Band or flare leg style in shantung rayon. Outsize ..... 2 for 1.49
BRASSIERES—Kodel contour in cotton or all lace adjustable stretch strap styles. White. 32-38. Each 1.49
BRASSIERES—Cotton or satin. Adjustable strap or plain. White. 32-38. ..... 2 for 1.49
GIRDLES AND PANTIE GIRDLES—Lycra with satin panel front. S.M.L. White. 1.49
PANTIE HOSE HOLDER—Clinging, non-slip leg band. Holds pantie hose firm. Also ideal under sportswear. S.M.L. 1.49

Woodward's Lingerie, Main Floor

BOYS' WEAR

WOODSONIA UNDERWEAR—Briefs and vests in 100% cotton knit. Sizes S.M.L.XL. for 4-16. Pack of 2 garments. Each 1.49
SHORT-SLEEVE KNITS—High styled, bright colours and good for boys of all ages (and girls, maybe). A pre-season manufacturer's clearance in January. Sizes 8 to 16. Each 1.49
WOODSONIA KNIT SHIRTS—Mock turtle with long sleeves. Choice of plain shades with smart contrasting trim. Sizes 4-14. Each 1.49
WOODSONIA BOYS SOX—Choice of cushion sole. Cotton/nylon or 100% nylon. Sizes 6-10½. ..... 3 pr. 1.49
JR. WOODSONIA LINED PANTS—Corduroy or twill in ¾ boxer style. Blue, brown or green. Sizes 4-6X. Pair 1.49
WOODSONIA FLANNELETTE PYJAMAS—Various all over patterns in assorted colours. Regular style 4-6X and 10-14. Each 1.49
JR. WOODSONIA COTTON PANTS—In half-boxer style. cotton or corduroy. Gold, loden or navy. Sizes 4-6X. 1.49
BOYS' UMBRELLAS—Black nylon with simulated leather handle. Each 1.49

Woodward's Boys' Wear, Main Floor

CAMERAS

AG1-B FLASHBULBS—For colour or black or white films. Also for swinger cameras. 18 bulbs for 1.49
QUALITY BLACK AND WHITE FILM—In these popular sizes: 120, 127, 620 ..... 6 for 1.49
ARGUS VIEWERS—Shows all 135mm, 126, 127 size slides. Small compact size takes 2AA batteries. Batteries included. Each 1.49

Woodward's Cameras, Main Floor

LADIES' AND CHILDREN'S SHOES

LADIES' SLIPPERS—Many styles and colours to choose from. Pair 1.49
CHILDREN'S ASSORTED SLIPPERS—Selection of styles and colours to choose from. Pair 1.49

Woodward's Ladies' and Children's Shoes, Main Floor

GIRLS' FASHIONS

STRETCH NYLON AND COTTON BRIEFS—Assorted colours. Sizes 2-6X, 8-14. ..... 3 for 1.49
FLANNELETTE PYJAMAS AND GOWNS—Assorted colours in sizes 4-6X and 7-14. Each 1.49
ACRYLIC TOQUES—Assorted colours and patterns with fringe tassel. Each 1.49
T-SHIRTS—Turtle neck T-shirts. Assorted colours. 8-14. ..... 1.49
SLIMS—Good selection of denims and stretch nylon in assorted colours. Sizes 4 to 6X. Each 1.49
T-SHIRTS—Interlock cotton with long sleeves and button shoulder. Sizes 2 to 4. ..... 2 for 1.49
ODDMENTS OF BROKEN SIZES AND STYLES—In sizes 4-6X and 7-14. Each. 1.49

Woodward's Girls' Fashions, Main Floor

GIRLS' HOSIERY

BERMUDA KNEE HI—Cotton and nylon in assorted colours. Sizes 8½-9½, 10-11. ..... 2 pr. 1.49
GIRLS' AND CHILDREN'S STRETCH NYLON ANKLE SOX—Assorted colours in sizes 6-7½, 8-9½, 9½-11. ..... 4 pr. 1.49
COTTON AND NYLON BOBBY SOX—White only in sizes 7-8½, 8-9½, 10-11½. ..... 4 pr. 1.49
HALF SOX—Kroy wool and stretch nylon in assorted colours. Sizes 5-6, 6-7½, 8-9½. ..... 3 pr. 1.49

Woodward's Girls' Hosiery, Main Floor

HOSIERY AND ACCESSORIES

WOODSONIA PANTY HOSE—Assurance of fit and wearing qualities. Sizes S.M.L.XL. Pair 1.49
CANTRECE HOSIERY—Sheer with smooth dull texture in fashion colours. ..... 2 pr. 1.49
APRONS—Colourful protectors in pretty cotton prints. ..... 2 for 1.49
UMBRELLAS—Sturdy rain shedders with 10 rib frames and rayon covers. Each 1.49

Woodward's Hosiery and Accessories, Main Floor

HOUSEWARES

"WOODSONIA" LIGHT GLOBES—Canadian made, 40, 60, 100 watt. ..... 10 for 1.49
KITCHEN SET—Includes cutlery tray, dish rack, drain tray. Set of three. 1.49
BATHROOM SET—Includes bath rack, back brush, nail brush. Set 1.49
COVERED ROASTER—G.S.W. quality made blue enamel. Each 1.49
CLEANING AIDS—Cornbroom, dust mop, sponge mop. Each 1.49
PLASTIC HOUSEWARES—Step-on-can, tall waste basket, garbage can. Each 1.49
PAILS—Sturdy colorful 9-quart pails in assorted colours. ..... 2 for 1.49
DOUBLE TURNTABLES — Handy for cupboards, fridge, table, etc. Good choice of colours. Each 1.49
EGG BEATERS—Stainless beaters with sturdy nylon gears. Each 1.49
COOKWARE—6-cup percolator, tea kettle, 2-qt. saucepan. Each 1.49

Woodward's Housewares, Main Floor

PAINT

WOODSONIA—Exterior oil and Exterior Latex House Paint. Qt. 1.49
WOODSONIA—Exterior and Interior Porch Enamel and Interior Cement Latex Paint. Qt. 1.49
WOODSONIA—Interior Flat Latex, Semi Gloss Latex and Semi Gloss Enamel in matching colours. Qt. 1.49
WOODSONIA—White High Gloss Enamel, Undercoats, Sealers and Gloss, Satin Plastic Finishes. Qt. 1.49
BLENDED BRISTLE PAINT BRUSHES—2", 2½", 3", 3½", 4". Each 1.49
7½" PAINT ROLLER SET—4-pce. set. Set. 1.49
9'X12' PLASTIC DROP SHEETS—1 mil. ..... 3 for 1.49

Woodward's Paints, Main Floor

APPLIANCE ACCESSORIES

EUREKA VACUUM BAGS ..... 2 pkgs. 1.49
HOOVER VACUUM BAGS ..... 2 pkgs. 1.49
1 PR. LAMBSWOOL PADS—Plus 1 Pr. Felt Pads OR 1 Pr. Steel Wool Pads 1.49
RABBIT EARS 1.49
LP RECORD—Popular Stereo 1.49
RECORD CARRYING CASES—Holds fifty 45 RPM's 1.49
CHILDREN'S LP RECORDS 1.49
RECORDING TAPE—1,200 ft. Individual box 1.49
15 MIN. CASSETTE MAILING TAPES ..... 2 for 1.49
3" MAILING TAPES—225' each ..... 3 for 1.49
PERMANENT FURNACE FILTER FRAME AND MEDIA—Each 1.49
REPLACEMENT FURNACE FILTER MEDIA ..... 6 for 1.49

Woodward's Appliances and Accessories, Second Floor

HARDWARE

8" PRUNING SHEARS—Vinyl grips. Chrome plated in anvil style. 1.49
BONE MEAL—12 lbs. of bone meal. Granular fertilizer. Ideal for lawns, garden shrubs and bulbs. 1.49
LIME SULPHUR DORMANT OIL—40 oz. lime sulphur and 40 oz. dormant oil for dormant season clean-up. Both for 1.49
6" AND 14" LEGS—Natural with brass feet, single plated. Complete with screws and hardware bracket. 1.49
CERAMIC TILE—1"x1" in approximately one sq. foot sheets. Assorted colours to choose from. ..... 4 for 1.49
ROOF SEAL—1 gallon of Woodward's roof seal, semi-plastic. Helps to make old roofs last longer. 1.49
CLAMP-ON VISE—Attach to counter or table top. Designed for small work areas. 1.49
16-OZ. STEEL HAMMER—Tubular "easy grip" handle. A must for the home handyman. 1.49
RATCHET BIT BRACE—Nickle plated, malleable iron jaws, heat treated hardwood grip and knob. 1.49
SOLDERING IRON—For all electrical and metal soldering. Insulated handle. 1.49
10' TAPE—White face blade, bold blade markings. Steel blade ¼" wide. Includes belt clasp. 1.49
18-PCE. MOUNTED STONE SET—¼" and ⅛" arbors. Suitable for the hobbiest. 1.49
6" WOOD VISE—Sturdy construction. Attaches with ease to the workbench. 1.49
PLASTIC PLANTERS—Professional type plunger for hard-to-move stoppages. 1.49

Woodward's Famous Hardware, Main Floor

TOYS

STURDY METAL TRUCKS—Assorted styles. Each 1.49
LETTER AND PEGTILE SET—Educational set includes pegboard with pegtiles and letters. Set. 1.49
SPACE TARGET SET—Flying saucer target set, complete with saucers and gun to shoot rubber tipped darts. Set. 1.49
HOT WHEEL CARS—Genuine Mattel Hot Wheel cars in good choice of models. ..... 2 for 1.49
DOLL WITH TOTER AND CRIB—Cute little doll with rooted hair and jointed body. With crib and toter. Set. 1.49
MODEL KITS—Good assortment of plastic models in authentic detail. Each. 1.49

Woodward's Toys, Main Floor

AUTO ACCESSORIES

S.T.P. GAS ADDITIVE—For your gas tank. Improves engine performance. ..... 2 for 1.49
WEDGE CUSHION—Foam filled, size 15"x15". 1.49
VINYL MATS—Size 17"x21", popular colours. ..... 4 for 1.49
NENETTE—Dust absorbing, cleans as it polishes. 1.49
TURTLE WAX—16-oz. liquid wax. 1.49
MAGNETIC FLASHLIGHT—Spot beam or red flasher light. 1.49
OIL TREATMENT—"King of the Road" for better performance. ..... 2 for 1.49
SOCKET SET—20-pcs. set for home or auto. 1.49
WORKING LANTERN—Spotlight blinker light. Ideal for home, scouts, hikers and motorists. 1.49

Woodward's Auto Accessories, Main Floor

CHINA AND GIFTWARE

WOODROSE DINNERWARE—Wide choice of pieces. Per unit, each 1.49
SPICE RACK—Decorative, space saving, 2-tier style. Complete with 12 airtight glass bottles. Each 1.49
ENGLISH BONE CHINA CUPS/SAUCERS—Floral decor, best gold trim 1.49
TUMBLERS—In "Trend" pattern. Assorted sizes ..... Any 8 for 1.49
STAINLESS STEEL FLATWARE—"Falling Leaves" pattern. Various units. Each 1.49
STAINLESS STEEL HOSTESS SERVING DISHES—Assorted. Each 1.49
BONE CHINA FLORALS—From England. Each 1.49
REALISTIC SPRING FLOWERS—
Daffodils ..... 18 for 1.49
Tulips ..... 12 for 1.49
ROYAL ALBERT—Coffee mugs. Each 1.49

Woodward's China and Giftware, Main Floor

STATIONERY AND NOTIONS

BLUE LINED ENVELOPES—No. 8 cheque size for home and office. 200 envelopes per pack. ..... 2 for 1.49
GIANT WRITING PADS—Large economy writing pads. ..... 4 for 1.49
GIANT REFILLS—8½"x11". Standard 3-hole looseleaf paper, narrow, college, wide and plain ruled. ..... 2 for 1.49
SEE TABS—Woodward's super see tabs with fact finder, notes on the back, 5 books per pack, narrow or wide ruled. ..... 2 for 1.49
YELLOW SECOND SHEETS—Ideal for practice typing or for scratch paper. 500 sheets per pack. ..... 2 for 1.49
BOND TYPING PAPER—Fine bond letter size paper for school or office. ..... 2 for 1.49
WOODWARD'S ASSIGNMENT COVERS—Holds standard 3-hole 8½"x11" looseleaf paper. 7 assorted colours per pack. ..... 2 pks. 1.49
BULLETIN BOARD—Burnt cork bulletin board with wood frame. 18"x24". 1.49
WISHBONE PANT OR SKIRT HANGERS—Vice grip in pant and skirt. Your choice. ..... 4 for 1.49
COMBINATION HANGER—Heavy hardwood central section with vice grip for pant. ..... 2 for 1.49
SHOE BAG—Rubberized shoe bag. 12 pockets. 1.49

Woodward's Stationery and Notions, Main Floor

LINENS AND DOMESTICS

TOWELS—Your choice of floral, plain or stripe. Bath. ..... 2 for 1.49
Hand ..... 4 for 1.49 Wash ..... 8 for 1.49
TOWELS—Better quality Jacquard in several decorator colours. Bath ..... 1.49 Hand ..... 2 for 1.49 Wash ..... 4 for 1.49
PILLOW CASES—Embroidered, or Wabasso gold seal. Pair 1.49
TEA TOWELS—Choice of cotton, linen or terry. ..... 3 for 1.49
PILLOWS—Bouyant foam filled. Each 1.49
SHEETS—Cotton sheets 39x76 fitted. Each 1.49
DISH CLOTHS—Waffle weave cotton. Pkg. of 6 for 1.49
LUNCHEON SETS—4 place mats and 4 matching napkins. 1.49
DISH CLOTHS—Durable cotton in bright colors. Pack of 12. ..... 1.49
SALAD BOWLS—With printed terry dish cloth. ..... 2 for 1.49
TEA TOWELS—Two attractive patterns in good linen. ..... 4 for 1.49
NOVELTIES—Your choice, of lipstick caddy in antique gold, filigree holder, guest soaps with soapdish. Limited quantities. Ea. 1.49

Woodward's Linens and Domestics, Second Floor

DRUGS AND COSMETICS

WOODWARD'S MULTIPLE VITAMINS—110's. 1.49
WOODWARD'S SHAMPOOS—Castile, egg, creame rinse, protein. 32 oz. ..... 2 for 1.49
WOODWARD'S HAIR SPRAY—Regular or supersoft. 13 oz. ..... 2 for 1.49
WOODWARD'S FOAMING BATH OIL—Assorted fragrances. 32 oz. ..... 2 for 1.49
ANACIN—100's. ..... 2 for 1.49
BRAND NAME TOOTHPASTE—Fact, MacLeans. Family size. ..... 2 for 1.49
WOODWARD'S SANITARY NAPKINS—60s 1.49
DEODORANTS—Woodward's Antiperspirant or Ban ..... 2 for 1.49
COLGATE 100—Mouthwash. ..... 2 for 1.49
THERMOS VACUUM BOTTLES—Pint size. 1.49

Woodward's Stores (Drugs) Ltd., Main Floor

FLOOR COVERINGS

COTTON SCATTER MATS—Plush pile with fringed ends. Latex backed. Approx. 18x30. Each 1.49
OVAL BRAIDED MATS—Nylon blend. Tightly braided, reversible. Brown, red, green or gold. Approx. 18"x30". Each 1.49
27" JUTE RUNNER—Tightly woven, reversible. Choice of green, turquoise, gold or red. Approx. 27" wide. 1⅓ lin. yds. 1.49
PATCH MATS—Approx. 18"x30". Assorted colours, textures, weaves. Each 1.49
RUBBER STAIR TREADS—Black rubber, moulded and corrugated. Approx. 7"x18". ..... 4 for 1.49
CAR CARPET—Approx. 40" wide, loop pile, latex back, black or blue only. Lin. Yd. 1.49
RUBBER WELCOME DOOR MATS—Black, red or green for a friendly welcome. Approx. 16"x25". Each 1.49

Woodward's Floor Coverings, Second Floor

DRESS FABRICS

45" LANCELTO FLANNEL—Practical for suits and separates. A washable, rayon, crease resistant, offered in all shades as well as the basic colours. Lin. Yd. 1.49
45" SHEATH LINING—Fine quality, silk-like lining for all your sewing needs. 2 yards 1.49
36" TEXTURED SUITING—All this season's choice of colours. Soft hand, yet tailors well for jumpers, suits and dresses. 1 yd. 1.49
36" BROADCLOTH—Extra fine, firmly woven broadcloth. A cotton for many uses. ..... 2 for 1.49
45" PRINTED CREPE—A new, exciting collection of designs in rich fashion colours. 1 yard 1.49
36" COLONIAL PRINT—Little or no ironing required for these lovely prints in smart fashion colours. 2 yds. 1.49
45" TEXTURED COTTONS—Beautiful selection of prints in extra fine quality cottons. 1 yd. 1.49
45" CAPRICE—50% Fortrel, 50% combed cotton. Washable permanent press fabric in plaids, checks and stripes. 1 yd. 1.49
45" COTTON PRINTS—Lively floral and modern prints, just right for blouses and dresses . . . so easy to care for. 2 yards 1.49
BATTERY SCISSORS—Easy to use, compact battery operated scissors, cutting time to a minimum. 4 penlight batteries not included. 1.49

Woodward's Dress Fabrics, Second Floor

Woodward's PERSONAL SHOPPING CARD CHARGE ACCOUNT
MR. & MRS. SHOPPER
1234 HOME AVE.
VANCOUVER 1, B.C.

Take the Bus Service from Downtown— Right Into the Mayfair Mall

Leave Douglas and Yates every 15 minutes.

Times: Tuesday, Wednesday, Saturday — 8:45 a.m. to 6 p.m. Thursday and Friday 'til 9 p.m.

CANDY

URNEY'S ALL CHOCOLATE 'ORCHID MIX'—2-lb. bag. 1.49
IRISH CHOCOLATE BRAZILS—Light or dark chocolate; 1-lb. box 1.49
1 lb. Lowney's chocolate Bridge Mix; 1 lb. St. Michael's De luxe Assorted Toffee; ½ lb. Scotch Mints. All for 1.49
(By the Escalator)

FOOD FLOOR

DAIRY FOOD

2-lb. pkt. Woodward's Supreme Cheese Slices; 2 lbs. Sun Ray Margarine. All for 1.49

GROCERY

4 rolls Royale Bathroom Tissue; 2 Royale Paper Towels; 4 pkts. Royale Facial Tissue, Flat Box. White only. All for 1.49
1 bottle Javex Bleach, 64 oz. 4 bars Sunlight Soap. 1 pkt. Breeze Detergent, 42 oz. All for 1.49
1 20-lb. bag Woodward's All Purpose Flour. 2 quality tea towels, 27½x17½ inches. All for 1.49
MIX OR MATCH AYLMER SOUPS—Chicken Gumbo, Chicken Rice, Minestrone; 10-fl. oz. tins. ..... 10 tins 1.49

BAKERY

2 loaves Bread; 1 - 8-inch Pie; 1 Madeira Loaf Cake. All for 1.49
1 Jelly Roll; 1 pkg. Chocolate Brownies; 1 Danish Coffee Loaf All for 1.49
½ Cherry Cake or ½ Sultana Cake. Your choice ..... 2 for 1.49

MEAT

1½ lbs. Minced Hamburger Steak; 2 lbs. Skinless Sausage All for 1.49
1 lb. Sliced Side Bacon; 8 oz. Chicken Style Loaf; 8 oz. Savory Loaf All for 1.49
1½ lbs. Pork Chops 1.49
2 - 8 oz. pkts. Ham Steaks 1.49
10 - 4 oz. Beef Steakettes 1.49

PRODUCE

California No. 1 Oranges. 14-lb. cello bag. Each 1.49
Arizona No. 1 Pink Grapefruit 5-lb. bag ..... 3 bags 1.49
O.K. Cee Grade Delicious or Sparton Apples. 20 per cello bag. Each 1.49
Vegetable Pack: 3 lbs. No. 1 Cooking Onions; 3 lbs. No. 1 Carrots; 20 lbs. Netted Gem Potatoes All for 1.49

WE RESERVE THE RIGHT TO LIMIT QUANTITIES

'Bones' Under Harness

Suggestive of sea monster's skeleton, electrical harnesses for aircraft engines are assembled for shipment at Sidney, N.Y. plant of Bendix Corp. The special harnesses serve as protective conduits for electrical wiring.—(CP)

Immigrants Criticize Canada's Living Cost

OTTAWA (CP)—A six-year immigration department survey of about 3,000 recent arrivals, though barely started, is already showing signs it could be a destroyer of myths and a basis for new policies.

The survey is the biggest of its kind ever undertaken in Canada—and possibly anywhere. It will cost about $300,000.

★ ★ ★

In brief, the department will select about 10,000 immigrants a year for three years and, as the man overseeing the porject puts it, "find out what makes the immigrant tick or not tick during his initial years in Canada."

Edgar Ziegler, chief of the department's immigration and foreign manpower section, spoke glowingly in an interview of the "longitudinal study."

The study began Jan. 1, 1969. About one out of 10 immigrants is selected to participate. Only those destined for the labor force are included.

★ ★ ★

Through a series of questionnaires the paths of those responding—and by last Dec. 1 three-quarters of all questionnaires had been returned—will be charted over three years. The final group will be followed up to the end of 1974, and possibly later.

What's been learned so far?

Ziegler refuses to draw any conclusions from returns from the first 5,000 or so selected immigrants. But "general impressions" he has in plenty.

Respondents under 30 have in many cases chosen to write of their "desire for adventure" more than about job-oriented topics.

Most said their advance knowledge about Canada came from relatives and friends, and they believed the information was accurate.

★ ★ ★

The early correspondents praise Canada's open spaces and informality but many mention a lack of cultural attractions and difficulty in obtaining adequate health care.

"Many appear very dissatisfied with the cost of living . . . not with their level of earnings."

★ ★ ★

Despite the countrywide Canada Manpower centres, most immigrants report they found their first job on their own initiative—and most took only three or four weeks to do it.

After six months in the country, most respondents write that they're still with their first employer.

The prime sources of dissatisfaction appear to be lack of adequate housing and stiff licensing practices encountered in many occupations.

★ ★ ★

While reporting that they found Canadians generally "indifferent" to them, the same respondents often speak glowingly of "friendly and helpful" contacts they have established. Ziegler speculates that this apparent inconsistency results from an immigrant speaking about other immigrants generally but then reporting his own experience.

The study will also question a control group of 5,000 Canadians selected at random. These results will be matched up with the immigrant survey in areas such as geographic mobility, incomes, job advances and changes and use of Manpower centres.

Ziegler said it is possible the study will reveal more fully the extent of the language barrier facing immigrants. This could lead to a recommendation for more and improved languages courses both in Canada and abroad.

SANDWELL AND COMPANY LIMITED

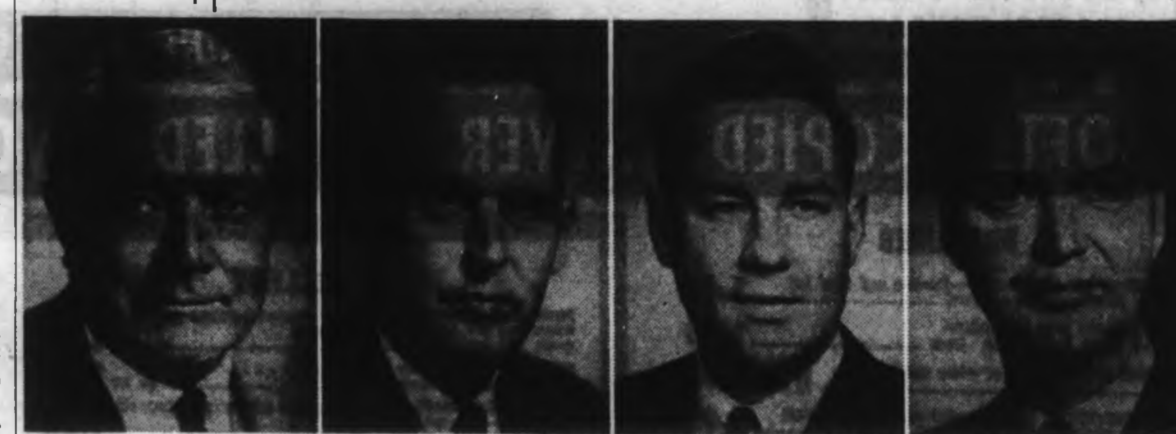

P. R. SANDWELL — J. BOYD DOUGLAS — DANIEL F. WILLIAMSON — JOHN S. KENDRICK

Mr. P.R. Sandwell, Chairman and chief executive officer of the Sandwell engineering organization, announces the appointments of J. Boyd Douglas, Montreal, as President and chief operating officer of Sandwell and Company Limited, and Daniel F. Williamson, as President of Sandwell International Incorporated, Portland, Oregon. The appointment of John S. Kendrick as Managing Director of P. R. Sandwell and Company (U.K.) Ltd., was announced earlier.

A graduate of the University of British Columbia in mechanical engineering, Mr. Douglas joined Sandwell in 1951. Since that time, he has carried out a wide variety of assignments in Canada, Mexico, South America, New Zealand and Pakistan, and, as vice president, has headed the company's eastern Canadian operations from its Montreal headquarters since 1963.

Mr. Williamson, a civil engineering graduate of the University of British Columbia who joined Sandwell in 1951, has, as vice president, been in charge of the company's U.S. operations since 1963, with headquarters at Portland.

Mr. Kendrick, a civil engineering graduate of the University of British Columbia, joined Sandwell in 1960 after completing executive assignments for the Alcan project at Kitimat, B.C. He has been vice president and director of European operations with headquarters in London since 1968.

Sandwell, a public company with offices in Vancouver, Montreal, Portland, London, Stockholm and Zurich, has provided professional engineering and management services on a world-wide basis for the past 21 years. While its major field of activity has been the forest products industry, the organization now provides, through a planned program of diversification, broadened services for thermal and hydro-electric power projects, chemical and mining projects, pollution control services and computer applications.

Dockers Under Fire

VANCOUVER (CP) — The chief negotiator for B.C. shipping companies says new demands by the longshoremen's union are "unrealistic and reactionary."

Edward Strang, president of the B.C. Maritime Employers' Association said in an interview that newly-elected officers of the union have asked for a total wage boost of $1.62 an hour and proposed restrictions on the duties of waterfront workers "right down to the water boy."

FIRST MEETING

Mr. Strang's comments came following the first meeting since a 90-day truce started Nov. 5, putting a temporary end to a strike by 3,200 longshoremen at six B.C. ports.

The 90-day cooling-off period ends Feb. 5, after which the longshoremen could legally resume their strike.

The dockworkers have a basic wage rate of $3.88 an hour. Their proposal would boost the rate to $5 in the first stage and $5.50 in the second stage of a new contract.

Last November, longshoremen rejected a settlement that included an 85-cent-an-hour increase over 27 months, balking at clauses covering job security. The strike lasted for six weeks before the men returned to work under the truce at pre-strike rates under pressure from Ottawa.

No Changes Predicted

Interest Rates Key Problem

TORONTO (CP)—The Mortgage Insurance Co. of Canada said Friday 1970 would present a problem of maintaining effective demand with high interest rates and high prices in the real estate business.

The company says in its monthly newsletter majority opinion in Canada's 30 leading commercial centres was that the first quarter will bring no dramatic changes in rates or money supply.

Interest rates rose slightly in December in Kitchener and Windsor, Ont., Winnipeg, Edmonton, Vancouver and Victoria, B.C., the company said.

Edmonton, Saskatoon, Sask., Saint John, N.B., Moncton and St. John's, Nfld., all had ended the year with a depressed real estate market and falling prices.

The situation was similar in Toronto and Montreal, with a decline in prices but a stable market.

The best situation, a strong market with rising prices, seemed to exist only in Oshawa, Ont., while Quebec City had a stable market with rising prices.

Trio Found Guilty In Stock Trial

VANCOUVER (CP) — Three Vancouver men charged with possession of stolen securities in what was alleged to have been a $1,500,000 attempt to sell stocks at cut-rate prices were found guilty Friday by a B.C. Supreme Court jury.

George Myron Deacon, Walter Leslie Beeston and Harold Louis Cowan were remanded until the end of the present Supreme Court session for sentencing.

A fourth man, John Carl Cotowick, was ordered acquitted earlier because of insufficient evidence.

The men were arrested after a Vancouver businessman, William Hamilton, was offered a $12,000 stock certificate of a firm listed on the Montreal Stock Exchange or $4,000.

The court was told that Mr. Hamilton went to the RCMP and later posed as a securities buyer with two undercover officers.

Week's Vancouver Trading

Compiled by The Vancouver Stock Exchange

INDUSTRIALS

	Volume	High	Low	Close	Ch'ge
A-1 Steel A	100	600	600	600	
Atha Colum	4905	600	525	575	+50
Austin Inv	10850	105	85	100	
Balco	1100	837	800	837½	—12½
Batrust Pr	225	3525	3500	3500	
Block Br	12300	737	713	712½	—12½
Do wts A	2980	1800	1700	1800	+50
Do wts	800	1800	1700	1800	+50
BC Sugar	250	1937	1937	1937	
BC Tel	3000	6975	6975	6975	
BC Turf	900	295	280	280	
Burrd Dydk	200	550	550	550	
Can W Cor A	38	850	850	850	
CP Inv wts	100	725	725	725	
Cap Est	100	225	225	225	
Capt Int	4850	395	390	390	—05
Col Cell	100	800	800	800	
Cominco	50	3225	3225	3225	
Cornat Ind	3088	170	160	160	
Crestwood	1425	275	260	260	
Cunningham	500	1325	1300	1300	
Datatech	3485	385	375	375	
Dawson Dev	2870	800	750	787	—12½
Dog n Suds	200	275	260	275	+15
Doman	2033	587½	575	575	
Do wts	100	1050	1050	1050	
Do pref	200	2200	2200	2200	
Domtar	300	1537	1537	1537	
Driver Dev	40250	110	95	100	—15
EDP	4426	650	575	600	—50
Do pref	100	1150	1150	1150	
Do wts	20	105	105	105	
Field St	4525	1000	962½	100	
Finnig Tr	1650	1200	1200	1200	+12½
4-F Foods	1350	200	165	175	—50
Gill Inter	1125	1150	1137	1137	
Grt N Land	6100	125	115	120	+05
Grt P Ind	975	837	750	800	
Grouse Mtn	6000	275	230	240	—45
Ham Harv	3900	410	380	390	—10
House Stein	970	800	775	775	
Hys Canada	500	425	400	400	—25
Ibes Inter	8800	575	500	575	
Integ Wood	5125	400	390	400	+20
Inter Brew	1050	500	450	475	+25
Intl Hydro	1400	400	380	390	—30
Interplex	280400	180	75	140	+60
Inter Land	400	400	400	400	
Ionarc	103219	575	385	485	+95
Johnston	1975	775	775	775	
Do pref	200	912	912	912½	
Do 2nd pref	100	600	600	600	
Kaiser Res	650	1900	1850	1875	—37½
Kelly-Deynog	500	365	350	350	—15
Key Indust	16750	165	130	140	
Keystone	700	410	400	400	
Madill Ltd	1900	900	875	900	
Magadyne	700	425	385	385	—40
McKay A	200	150	150	150	
Do B	2000	75	71	71	+01
Melton Real	835	165	155	155	
Micro Gr	10250	200	175	200	+15
Mohawk Ind	1685	600	525	600	
Do Pfd	3900	650	525	650	
Ntl Hosp	4100	375	355	355	—20
Do wts	1655	130	125	125	
Neonex	12075	1075	975	975	—75
NWL Finan	8913	400	380	385	—10
Ocean Cmt	12700	1975	1900	1900	
Okan Heli	580	355	350	355	
Do wts	200	145	145	145	
Pace Indust	7600	275	250	250	—15
Pac Enter	2200	280	250	280	
Pac N gas	2740	370	345	370	+15
Do pref	295	1600	1525	1600	+25
PWA	3013	1075	1000	1000	—75
Portcomm	2740	160	150	150	
Potter Dist	1603	637	612	625	
Saratoga	1100	390	370	370	
Straits A	300	675	675	675	
Sun A	315	4100	4100	4100	
Tr Mtn	50	1600	1600	1600	
Untd Equit	650	300	280	280	
Untd Prov	3100	300	285	285	—15
H Walker	2000	4525	4525	4525	
Wall Redek	7650	625	500	587½	—37½
Wardair	4865	210	200	210	—05
W Broadcst	6000	2350	2350	2350	
W Har wts	400	130	135	130	
W Realty	1180	480	470	470	
White Pass	1800	2500	2462	2462½	
Whonnock	500	1100	1050	1050	
Woodwards	50	1925	1925	1925	
Woska Ltd	2025	750	737	737½	

Total Industrials: 643,920.

MINES

	Volume	High	Low	Close	Ch'ge
Adanac M	39125	235	211	230	
Adera	41900	80	71	73	—07
Ajax	18000	23	20	21	+01½
Alice Lake	17150	75	68	71	
Alwin	179401	185	140	169	+24
Anuk	316700	61	45	53	—07
Arlington	21450	55	45	49	—05
Arctic	80800	45	41	41	—03
Atlas	18900	160	165	172	—08
Avino	14275	380	325	325	—05
Benson	41300	53	50	50	—03
Beth Cop	1915	1975	1950	1950	
Blue Star	33300	17	16	16	
Bornite	12500	26½	25	26½	—00½
Boswell	50800	78	56	55	
Brameda R	5035	1025	950	1000	+50
Brenda	28044	1662	1487	1637	+137½
Brenmac	40800	73	65	67	—08
Buchanan	22500	17	15	17	+02
Buttle	25750	415	380	390	—25
Buval Ex	56400	48	43	45	—02
Calico	39700	33½	27	31	+04
Calta	34200	55	48	52	—01
Canol	6000	69	65	69	
Capri	11650	76	70	73	—02
Car Bell	12750	110	100	105	
Car Gold	8197	110	95	100	—10
Casc Moly	18850	74	66	72	+15
Cass Cons	22600	24	18	24	+06
Casino	73835	495	470	485	—10
Chataway	8600	45	42	43	+02
Churchill	19860	825	780	810	+10
Coast Cpr	800	560	535	560	
Coast Sil	721466	139	105	132	+24
Coleman B	200	300	300	300	
C Ad Astra	50750	37	28	33	+04
Cons Gem	35400	25	18½	23½	+03½
C Rexspar	1000	155	140	140	
C Skeena	80800	50	52	53	—06
C Standard	1500	13	12	13	
C Vantor	54540	35	30	31	
C Cinch	15000	41	40	41	—01
C McKinney	5500	20	18	19	
C Potash	21540	09½	08	08	—00½
Cop Ridge	35550	146	137	140	—05
Copper Soo	34200	11	10	11	+01
Cor Gulf	800	44	44	44	
Coronet	46745	70	56	60	—09
Crownex	12614	60	50	55	+07
Croydon	46300	42	39	41	+02
Cumont	1900	50	50	50	—10
Davis Keays	6910	440	420	425	
Dolly Var	23650	63	56	60	—03
Dundee	2498888	120	79	108	—20
Dusty Mac	131900	82	68	82	+12
Dynasty	3825	1637	1612	1637	+75
Earlscrest	14500	17	16	17	
Early Bird	275218	250	176	247	+52
Enex	8500	70	65	65	—05
Falaise	73900	84	70	80	+06
Fidelity	7000	30	27	29½	
General R	21000	17	16	17	+01
Giant Ex	10150	45	40	40	—02
Giant Masc	66303	345	310	330	+20
Gibraltar	179275	510	470	500	+25
Gradore	103520	25	11½	22	+10
Granduc	4785	1175	1062	1150	+87½
Gulpor	1000	105	100	100	
Gunn M	234750	90	76	88	+07
Hart Rvr	8250	155	140	155	+10
Hearne	28400	105	90	95	—05
High Chief	44500	33½	30	30	—02
Highmont	41080	500	450	485	
Highpoint	27500	30	23	27+	+04
Hogan	164306	58	50	53	—06
Homestake	22100	16½	14	15	+01
Hud Bay	29200	38	31	31	—04
In Prov Sil	31490	61	53	54	+01
Int Tech	50300	90	65	90	+02
Iskut	9500	30	29	30	
Jason Ex	1800	70	70	70	
Jaye Ex	185900	20	08	20	+10½
Jersey	23000	22	17	18	
Jericho	84750	17	15	16	—01
Kalco	3500	28½	26	26	
Kamad Slv	16950	215	190	190	—05
Kamloops	18546	18	15	16	—01
Kelly Lke	11275	41	39	41	+02
Kimberley	8500	71	63	71	+04
Konan	845092	26½	20	25	—01
Largo	91025	87	86	90	—04
Laura	61700	47	42	45	—01
London Pr	52950	30	23	29	+03
Lornex	7845	1150	1125	1150	
Lytton	938	440	440	440	
Madrona	40700	53	49	50	—01
Magnum	53465	380	360	360	
Mariner	15100	28	23	25	
Marshall	28000	23	18	23	+03
Mid West	8500	17	16	17	
Mort Mtn	48733	74	55	74	+14
Minex	34100	40	34	37	—02
Molymine	338500	40	30	35	+05
Mt Wash	7000	14	11	13	
Nadina	4550	330	295	330	+35
Nat Nickel	41800	140	105	125	+24
Native	100157	35	23	31	+07½
New Cinch	20800	87	50	51	+06
New Cronin	16500	15	13	14½	+00½
New Imp	3500	315	315	315	
New Indian	15250	22	20	21	—01
N Privateer	500	15	15	15	
New Taku	10000	16	15	16	
New Terr	24000	20	17	19	
Norcan	188800	42	37	39	—01
Nickel Hill	27500	50	45	50	+03
Norgold	24500	08	07	08	+01
Northlode	61000	210	175	190	—10
North Pac	151700	44	40	43	
NW Vent	23274	189	165	180	—05
Omega	246100	46	32	43	+09
Oro	19000	47	42	47	+05
Pac Asbest	46767	380	335	350	—10
Pac Silver	72700	36	25	31	+04
Paramount	100250	98	70	85	+14
Pathfinder	15900	97	85	85	—08
Pat Silvr	100	24	24	24	
Peel Res	40000	19	17	19	+01
Peso Slvr	100	105	105	105	
Pinebell	3100	25	23	23	
Pine Lake	22300	61	52	60	06
Pinnacle	12100	85	80	80	
Polaris	22113	15	13	15	+08
Primer	12100	30	24	29	
Quatsino	11200	16½	15½	16	
Riviera	[illegible]	60	48	49	—12
Rodstrom	37800	25	22	23½	+00½
Rolling H	38000	51	45	47	—03
San Doh	128900	27	19	23	+02
Shield Dev	31050	340	300	320	+10
Silbak Prm	13654	29	25	27	+02
Sileurian	90450	59	53	54	—08
Slvr Arrow	31300	210	185	185	—25
Silver Butte	25500	17	15	17	—01½
Silver City	18500	58	51	53	+03
S Chief	7000	150	105	140	+25
Silver Lee	1500	50	46	50	
Silverquick	8000	50	48	48	+08
Slvr Ridge	2000	12	11	11	
S Standrd	102525	232	195	225	+05
Silver Star	4900	65	63	64	—04
Slocan	48637	35	23	32	+09
South Seas	15750	114	100	100	—08
Spartan Ex	22100	54	50	52	
Stall Lake	[illegible]	150	140	150	+05
Stannex M	14800	81	70	80	+10
TC Explor	37750	90	76	88	+09
Taseko	13000	40	34	35	
Tay River	282500	75	52	67	+17
Torwest	105880	60	52	58	+01
Trcon Res	8500	24	22	22	
Trojan Con	68837	97	91	93	—04
Untd Copper	4900	80	70	80	+15
Utica	18566	245	200	210	—30
Valley Cpr	3253	1950	1850	1900	—100
Vananda	141502	29	20	22	+02
Vanmetals	37000	18	15	17½	+00½
Ventures	15200	30	26	26	—03
Venus	13250	185	175	180	—05
Wst C Res	23000	35	25	31	+07
Westn Buff	15100	30	29	30	
Westn Mns	9390	380	370	375	—05
Westland	22400	93	85	85	—20
Yukon Ant	93010	48	40	40	—04

Total Mines: 11,451,170.

OILS

	Volume	High	Low	Close	Ch'ge
Abidonne	3157	160	150	160	
Allied Rox	182738	109	80	85	—13
Ballinderry	4532	173	165	160	
Bison	1241	200	185	190	—10
Bralorne	2900	215	180	180	—25
Cdn Fortune	5000	45	18	20	
Castle	1282	290	240	290	
Cntl Del	100	1187	1187	1187	
Commercial	21000	21	19	21	+01
Crusade Pet	400	330	320	320	+20
Dynalta	200	550	550	550	
Embassy	358274	100	75	76	—17
Five Star	21000	26	20	26	+05
Ft St John	4100	100	90	90	—10
Futurity	30500	47	43	45	+03
Giant Reef	15800	68	51	66	+01
Gold West	9200	49	45	48	+01
Manhattan	20171	95	87	90	—05
Merland	3500	91	75	75	—10
Midland	87500	15	11½	13½	+01
New Davies	63900	21½	19½	20	—01
P R Petel	10000	16	14	16	+01
Plains Pete	84970	53	42	49	+05
Ponderay E	5750	145	120	145	+25
Ryl Cdn V	12750	300	220	240	—50
Share	56014	28	19	21	+03
S Pac Pete	26800	31	26	31	+04
Sunlite	2400	600	550	550	—100
Syracuse	3200	340	300	300	
TC Res	69800	185	135	150	+19
Untd Bata	61665	420	400	415	—05
Western Ex	50181	54	47	48	—02

Total Oils: 1,220,865.

INTERIM

	Volume	High	Low	Close	Ch'ge
Aabro	111,125	51	41	47	+08
Acheron	4,000	40	36	40	
Allison	2,000	19	18	18	
Alquin	15,000	50	35	39	11
Altair	1,500	20	20	20	
Alvija	40,900	57	46	55	+09
Amalgam	25,323	16	13	16	—01½
Amer U	1,000	22	22	22	
Anglo W	2,500	46	41	41	
Annmar	8,000	17	14	17	
Ardo	9,000	30	28	28	
Bayland	41,500	65	45	48	—18
Bell Moly	1,000	37	37	37	+02
Berton	67,200	180	165	180	+15
Black G	18,000	85	65	80	+30
Blue Gulch	16,500	70	60	60	—05
Bomarc	9,000	110	100	101	—04
Bonnet	5,400	60	57	57	
Boundary	5,800	45	33	33	—09
Brettland	4,000	67	60	65	—05
Brycon	14,275	199	180	195	+15
Buffalo	27,300	91	70	80	+09
Bullion M	26,900	80	70	75	+05
Burlington	15,500	24	19	21	—
Calix	146,465	28½	21	34	—08
Cambridge	7,900	55	50	50	
Cdn Barran	3,850	68	65	68	
Cannoo	5,500	55	40	47	
Cardwell	4,000	35	35	35	
Caria M	1,500	23	23	23	
Carolin	66,000	70	28	60	+25
Centex	69,200	75	60	66	+05
Christina	2,400	25	25	25	
Cinola	9,500	31	25	28	+08
Citation	95,000	85	63	85	+25
Citex M	99,000	30	20	24	+04
Cleveland	24,000	22	20	21½	—00½
Coin C	23,9000	75	65	72	+09
Colonial	7,800	200	185	200	+11
Condor	8,800	70	55	70	
Concorde	7,200	30	25	30	
Conjuror	16,500	23	18	20	
Cop Giant	17,500	24	20	21	
Darkhawk	5,850	160	140	155	+05
Darsl	11,500	18	13	18	
Del Kirk	20,300	75	65	71	+05
Dome Bab	89,400	90	68	87	+19
Donna	10,500	28	25	27	+02
Dorita	1,010	50	40	50	
Dynamo	21,000	41	35	39	+07
Edgewater	119,500	156	130	140	+09
Empire	99,600	48	31	37	+06
Everest	75,000	115	109	115	+04
Fairborn	60,600	50	40	50	+05
Fawn Bay	500	40	40	40	
Fed Mining	6,500	50	48	49	—01
Frontier E	32,300	68	58	68	+08
Glen Copper	5,000	57	51	51	+01
Golden G	47,700	44	42	42	—01
Gn Peter	3,500	35	32	32	
Grt Slave	140,300	45	38½	45	+06
Grenmac	5,500	18	15	15	
Gulf Titn	3,500	45	45	45	
Hanna Gold	2,000	60	55	55	
High Merc	3,000	60	60	60	
Holberg	5,800	49	36	49	
Huh Mining	18,300	30	28	28	—02
Imp Metals	35,048	63	30	50	+18
Iroquois	2,000	16	16	16	
Juniper	2,000	55	55	55	
Kaza Copper	1,500	21	21	21	
Kelgien	6,500	15	14	15	—08
Kelver	4,300	22	18	22	+02
Kleanza	61,950	40	34	36	—08
Komo E	3,750	25	20	25	
Laronge	4,500	85	80	85	
Lexington	8,100	128	125	128	—01
Lower V	28,000	24	20	20	
Manor	1,000	30	30	30	—07
Midnight	7,000	15	11	12	
Moly Win	6,000	28	22	28	
Monarch	17,000	32	28	30	+07
Montana	53,400	73	67	70	
Moresby	3,500	21	20	21	+02
Morocco	55,820	88	73	83	—08
Norex	79,650	38	32	33	—08
Northstar	500	75	75	75	
Pac Nthn	13,700	29	25	29	+04
Payco M	12,000	17½	13	17	
Rackla R	15,500	44	38	44	+04
Ramada	18,500	41½	35	37	—02
Ramid I	11,500	95	80	93	
Ravore	18,400	58	40	50	
Reco	6,000	27	25	25	
Red Metal	61,400	85	80	83	
Red Rock	38,000	28	22	27½	—00½
Richwood	544,390	500	230	475	275
Rimrock M	500	20	20	20	
Rose Pass	7,400	61	61	61	
Sabina	46,800	78	70	78	+08
St Marys	3,000	15	13	15	
Samson	2,000	12½	12	12	
San Jacinto	7,500	30	29½	29½	—00½
Shasta	38,600	135	118	125	+19
Sheba	1,600	32	30	30	
S Christal	32,500	85	65	74	+14
Silmonac	1,700	35	35	35	
Silvercup	2,000	45	45	45	
Silver S	20,000	150	135	135	—05
SPA Mines	8,000	28	20	23	
Speculators	21,800	70	60	66	
Spenho	7,500	20	18	18	
Sunrise	20,500	30	20	30	+05
Taneloy	16,700	27	23	23	—01
Teknol	5,000	30	30	30	+01
Tower	33,300	160	100	135	+40
Trans C	5,500	45	40	43	+02
Tremar	81,500	36	18	25	+05
Univ Pat	2,100	40	35	35	
Valnilla	21,100	28	19	23	
Vanguard	125,900	42	33	35	—08
Vargas	37,300	98	75	98	+28
Vestlode	21,500	12	10	10	
White R	4,500	40	40	40	
Wollaston L	2,171	67	67	67	—08

Interim Total: 3,588,332

BANKS

	Volume	High	Low	Close	Ch'ge
Bank of BC	1153	1900	1900	1900	
Bk NS rts	4304	41	41	41	
Bk Comm	300	2275	2275	2275	

Total Banks: 5,757.

Total for Week: 16,833,721.

PROVINCE OF BRITISH COLUMBIA HAS OPENINGS FOR

EXPERIENCED COURT REPORTERS

VANCOUVER, VICTORIA and Other Locations in Beautiful British Columbia

SALARY: $461 to $550 per month, plus certain fees. Requires Grade 12 education, ability to write shorthand or stenotype at a minimum of 200 w.p.m., minimum of three years' experience in court reporting.
Competition No. 70:120.
Apply VANCOUVER. Immediately.

OBTAIN APPLICATIONS from British Columbia Civil Service Commission offices in Vancouver, Essondale, or 544 Michigan Street, Victoria, or from nearest Government Agent.

RETURN APPLICATIONS AS DIRECTED ABOVE QUOTING COMPETITION NUMBER. CANDIDATES MUST BE CANADIAN CITIZENS OR BRITISH SUBJECTS.

FOR SALE

30,000 square feet ZONED C 1

Vicinity of SIMPSONS-SEARS SHOPPING CENTRE

Asking $140,000.00

Immediate Sale Necessary

Call Mrs. Brawnell 652-1795

Glengray Estates Limited

1150 Government Street

$54,900 FULL PRICE

BROADMEAD

5 bedrooms, 2½ bathrooms. Family room, utility, double carport, workshop and storage shed. Completely landscaped. Try your down payment. Trades considered.

C. M. (Bud) FORBES

CROWN REALTY

Bus. 385-8731
Res. 652-2950

Owned and Operated by G. D. Peaker Holdings Ltd.

MUNICIPAL SOLICITOR

Enquiries are invited by a Vancouver Island Municipality for the position of Solicitor.
The position would entail prosecutions and other municipal legal matters.

This position will be of interest to a qualified person who wishes to depart from his present law practice for reasons of pressure.

Kindly forward all enquiries to

BOX 630, VICTORIA PRESS

Experienced Realtors

If you are thinking of a change, come in and have a chat. We have a lot going for us, it could be going for you, too!

Interviews in complete confidence.

Boultbee, Sweet Realty Limited
737 Fort Street Phone 388-5561

D. F. H. APPOINTMENT

John O. Hicks, N.P.

Mr. D. F. Hanley is pleased to announce the appointment of Mr. John O. Hicks, N.P., as manager of the D.F.H. Property Management Department. This represents another feature in our ever increasing efforts to introduce services that "Help People Make Progress."

Call 385-7761

HANLEY AGENCIES LTD.

"Where Realtors Keep the Golden Rule in Mind"

Community Information Officer

for

SCHOOL DISTRICT No. 61 (Greater Victoria)

Responsibilities: Preparation of releases to the media, preparation of school district news publications; facilitating media interviews; assisting media and the public in obtaining information, and assisting with community relations.

Qualifications: Experience in public relations and/or media.

Salary: Based on background and experience.
Applications in writing stating age, experience, qualifications, references, and telephone number will be received up to 5:00 p.m. on Friday, January 23, 1970.

D. W. Coton
Personnel Officer
P.O. Box 700
Victoria
British Columbia

OVER $1,000,000 WORTH OF 37 FT. CHALLENGERS SOLD IN THE LAST 12 MONTHS

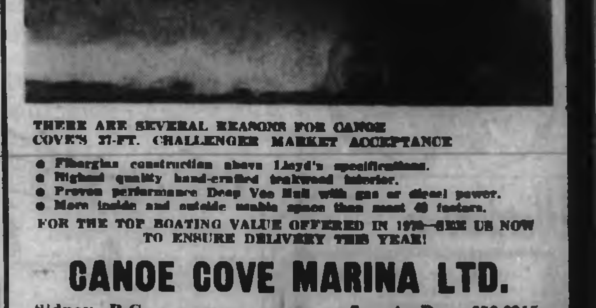

THERE ARE SEVERAL REASONS FOR CANOE COVE'S 37-FT. CHALLENGER MARKET ACCEPTANCE

- Fiberglas construction above Lloyd's specifications.
- Highest quality hand-crafted teakwood interior.
- Proven performance Deep Vee Hull with gas or diesel power.
- More inside and outside usable space than most 40 footers.

FOR THE TOP BOATING VALUE OFFERED IN 1970—SEE US NOW TO ENSURE DELIVERY THIS YEAR!

CANOE COVE MARINA LTD.

Sidney, B.C. Swartz Bay, 656-3915

ATTENTION REAL ESTATE SALESMEN!

Start the New Year Right

We require 3 experienced salesmen and 1 saleslady and can offer you the following:

1 MOST PROMINENT DOWNTOWN CORNER LOCATION WITH EXCEPTIONALLY LARGE WINDOW DISPLAY ATTRACTING CONTINUED ENQUIRES FROM PROSPECTIVE CLIENTS TO BUY OR SELL.

2 YOUR OWN DESK, TELEPHONE, AND PRIVATE OFFICE FACILITIES.

3 UNLIMITED MORTGAGE FUNDS AVAILABLE.

4 FULLEST CO-OPERATION ASSURED AND NO COMPETITION FROM MANAGEMENT.

5 M.S.A. BENEFITS AND INCOME PROTECTION.

APPLY IN CONFIDENCE TO MR. BURR.

A. BERNARD & CO., LTD.

655 FORT STREET 384-9335

Foreign Fleet Threat Cited

VANCOUVER (CP) — Foreign fishing fleets are threatening to destroy potentially valuable groundfish stocks off the B.C. coast, the provincial government trade and industry development conference was told Friday.

Bruce Dehart, secretary of the Fisheries Association of B.C., admitted the fish being taken by Russian, Japanese and Korean fleets are generally of little significance to the B.C. industry now, but said they should be caught by Canadian fishermen and exported to countries that need them.

"If foreign fishing continues at its present rate, there may be nothing left of these species," said Mr. Dehart.

HERRING CATCH

He said the foreign fleets also take salmon and halibut—the industry's most valuable products—and appear to have had a profound effect on the herring catch.

The industry will have lost between $30,000,000 and $40,000,000 because of herring closures by 1971, he said.

Mr. Dehart said the industry is hopeful the federal government will provide legislation this year banning foreign vessels from fishing such waters as Queen Charlotte Sound by establishing new closing lines.

Earlier, a Vancouver hotelman warned that unreasonable wage demands, room tariffs and tax changes advocated in the federal white paper on taxation could have a crippling effect on the tourist industry in B.C.

Victor Burt, general manager of the Hotel Vancouver, said: "Greatly increased wage rates could form part of a crippling situation in the 1970s.

CANADA'S HIGHEST

"Our industry wages in B.C. are the highest in Canada and they are higher than most places in the United States. And that includes Los Angeles and San Francisco.

Mr. Burt said a room tax proposed by Vancouver Mayor Tom Campbell could have a significant effect on tourism and he suggested a lack of such a tax in the city could be used as a drawing card.

He also attacked proposals made by Finance Minister Edgar Benson which would swallow convention and entertainment expenses as tax exemptions.

Jim Bensley, general manager of the Greater Vancouver Visitors and Convention Bureau, said conventions made up a $3,300,000,000 industry in North America last year and contributed $45,000,000 in B.C. alone.

Weekend Paper

Star Jumps Price

TORONTO (CP) — The price of the Saturday edition of The Star will be increased to 20 cents from 15 cents starting Jan. 17, the newspaper announced Saturday.

Price for home delivery for six days will increase to 70 from 60 cents while the Monday-to-Friday editions will remain at 10 cents.

The price increase was attributed to rising production costs and salary increases to employees.

Saturday editions of The Globe and Mail and The Telegram sell for 15 cents.

Lumber Slump Still On

VANCOUVER (CP) — Current poor lumber market conditions will continue through mid-year, an official of the Council of Forest Industries of British Columbia predicted Friday.

But, said Norman Dusting, executive vice-president, there should be improvement in the last half as the U.S. resumes house building that has been postponed by tight money.

And the outlook is bright for the mid-1970s, he told the provincial trade and industry development conference. World log consumption is expected to grow 32 per cent by 1975.

"To a British Columbian, the prospect of a growing world wood deficit . . . is exciting.

"If it materializes, can we in B.C. respond positively by increasing our output to fill the vacuum? Given favorable domestic and market conditions, we can, because we do have an adequate raw material base."

F. N. Walsh, a vice-president, said the B.C. forest industry faces one new problem: The adoption by the United Kindom of the metric system.

"In future the demand for lumber and plywood in metric sizes will become insistent and we will be faced with the increased cost of producing our products to two different standards . . ."

Y. Worry by Brown Bros.

"FRED. THAT CERTAINLY WAS A SETTLEMENT - AREN'T YOU GLAD WE FULL INSURANCE COVERAGE WITH

295-10 JONES BLDG.—723 FORT ST.
CREDIT BUREAU OF VICTORIA LTD.
385-3311
- World wide credit and personnel reporting
- "COLLECTRITE" accounts recovery service
- Member of Associated Credit Bureaus of Canada
- Associated Credit Bureaus of America

Established 1911

School District No. 61 (Greater Victoria)
DIRECTOR OF DEVELOPMENT AND RESEARCH DIVISION

Applications are invited for the stated position. This is a new administrative position in the school district. It is anticipated that duties will commence February 1, 1970.

Criteria
(a) Current B.C. Professional Teaching Certificate
(b) Previous school administrtive experience
(c) Knowledge and/or background of Educational Data Processing
(d) Knowledge and/or background of Education Research
(e) Knowledge and/or background of personnel management

Applications should give detail of experience and references.

Applications must reach the office of the District Superintendent, P.O. Box 700, Victoria, B.C., by 5:00 p.m., Friday, January 23, 1970.

CANADA PERMANENT

MRS. M. HOLE

MR. D. ROBBINS

Mr. Norman L. Ross, General Sales Manager for Vancouver Island, Real Estate Division, would like the many friends of Mrs. MADGE HOLE and Mr. DON ROBBINS to know that these two experienced sales personnel are members of his growing team of realtors. With their knowledge and experience added to the tremendous facilities provided by Canada Prmanent, they are ready at all times to help sell or trade any kind of property.

CANADA PERMANENT
FORT AND DOUGLAS 386-1361

FOR THE SHORT TERM INVESTOR
8¾%

Our Debentures and Guaranteed Certificates are two short-term investments offering security and convenience. Terms and rates vary from 1 to 5 years. The attractive rate listed above is our highest.

CANADA PERMANENT

CANADA PERMANENT TRUST —the leader
Canada Permanent Mortgage Corporation
1125 Douglas Street, Victoria Phone 386-1361
R. FRANK ALLEN, Manager

BUSINESSMAN'S SPECIAL
Create your own Poor Boy Sandwich at our Sandwich Bar.
ONLY 99¢
Coffee or Tea included
12 'til 2—and After Theatre
McPherson
Seafood and Steakhouse
No. 2 Centennial Steakhouse
388-4741

OFFICE Plus Warehouse
$29,500
Ideal for Plumber, Electrician, Cabinet-Maker, etc., etc. Office heated and has plumbing. Warehouse has 14 ft. ceiling-height. Foundation is in for extension and the whole can be made two storey if required.
For full information call MR. YELLS, 382-2101, Res. 383-5039
HARRY FOSTER LTD.

QUADRA REALTY
FOR SALE

BRENTWOOD FARM
Approx. 15 acres with frontage on Wallace Dr. and Stelly's Cross Rd. Older 3-Br. home—large barn and several other outbuildings. $55,000.

APPROX. 84 ACRES
Within 6½ Mile Circle. $72,000.

INVESTORS
Holding mortgages and agreements from $2,000 to $30,000 are interested in purchasing any type of suitable real estate, provided these mortgages and agreements can be applied as part down payment.

For further details, without obligation, please call
ROYD JANTZEN
385-1431 Anytime
QUADRA REALTY LTD.
1175 Cook Street

1969 CADILLAC
Fleetwood Brougham
Air-conditioned, stereo radio, all power. Only 4000 miles. Cost new $12,000.
NOW $9000
Frederick Motors LTD.
2751 Richmond at Newton
592-2723

INDIAN AND ESKIMO HANDICRAFTS
Here is a well-established business widely recognized by Canadian and U.S. collectors as a source of true native handicrafts, including many eastern and western Arctic regions. Family reasons necessitate this property being placed on the market. Asking $16,500 with terms. For further details contact
CROWN REALTY
GEORGE HOWARD
656-3924 (Sidney Office)
385-8731 (Vic. Office)
Owned and Operated by G. D. Peaker Holdings Ltd.

APARTMENT BLOCKS
SUBDIVISIONS — COMMERCIAL
SPECIALISTS — PHONE 479-1667
FOR ACTION !!
Call a Professional Salesman
(30 Years Experience)

AN ENTHUSIASTIC WORKER!
REAL ESTATE AND INSURANCE COUNSELLOR
APPRAISER
LINGUIST-WRITER
Je Parle Francais
Ich Rede Deutsch
Ik Spreek Hollands
John Bishop B.Sc.
Resorts — Motels — Marinas — Farms — Acreages
Business Opportunities
HUNDREDS OF LISTINGS
JOHN BISHOP
Royal Oak Properties Ltd.
4526 West Saanich Road — 479-1667

PRESTIGE DUPLEX
Beautiful NEW DUPLEX on choice view lot. A masterpiece of design and construction. Has three-bedroom suites, like separate homes. Ideal for home with revenue or high-class investment property. Large NHA mortgage at 9%. Revenue $4,600, could be more. With sure future capital appreciation.
1025-27 WURTELE PLACE, ESQUIMALT
ASKING $46,000
DAVE FOSTER CONSTRUCTION
592-3446

ACCOUNT EXECUTIVE
Two openings exist with this National Investment Dealer in our sales department. We can offer generous remuneration, excellent wire services, unlimited opportunities and a congenial atmosphere. For an appointment, phone Mr. Bruce R. McKendrick.
T. A. RICHARDSON & CO. LIMITED,
250—702 Fort Street, Victoria, B.C.,
Phone 388-6201.
Investment Dealers since 1922
Members: The Investment Dealers' Association Canada
All Canadian Stock Exchanges

FOR SALE

Beautiful 1 Yr. Old Home
CLOSE TO THE UNIVERSITY, FEATURING:
Charming living room, dining room, den, an ultra-modern kitchen including dishwasher and garburator, four bedrooms with room for more, three bathrooms, enormous rumpus room with fireplace, built-in barbecue on the sundeck, double carport and a landscaped, treed lot. Every convenience including intercom, suitable for gracious living.
ASKING $51,500. TRY YOUR OFFER. TOP TERMS.

Charming Bungalow
This pretty, two n a quiet street is in perfect or t make it easy to maintain. H kitchen, lots of closet space. A YOUR OFFER.
SOLD
ANNE DUGGAN or PETER BARDON
388-6231 Anytime
ISLAND PACIFIC REALTY LTD.

Be Wise . . . It Pays to Advertise!

BLOCK BROS REALTORS
$600.00 PER MONTH MINIMUM FOR LICENSED AND PROSPECTIVE REAL ESTATE SALESMEN FROM THE FIRST WEEK!
WHY DO BLOCK BROS. MAKE THIS OFFER?
Block Bros. are confident their classroom facilities and training program will ensure your total success.
A FEW OF BLOCK BROS. SMALLER BENEFITS:
(1) Subsidized lease car plan.
(2) Group insurance plan.
(3) Gas and oil discounts.
(4) Print shop facilities for advertising any property.
(5) Canada's finest home trade plan.
(6) Advertising paid for by Block Bros.
(7) All benefits are backed by Canada's largest realtor—5,000 shareholders across Canada.
(8) Management does not compete with salesmen.
(9) Modern well appointed offices.
(10) A work program that will guarantee success.
START 1970 ON THE RIGHT FOOT
Ask Any of Our Salesmen How They Feel About BLOCK BROS.
Call the Vancouver Island Service Center of your choice
VICTORIA
1800 Blanshard St.—386-3231
3636 Shelbourne St.—477-1841
Commercial and Revenue Dept.—383-4151
NANAIMO, 754-4401
COURTENAY, 334-3111
COMPBELL RIVER, 287-8391

WE'LL HELP YOU MOVE

Ford Econoline Vans Are a Better Idea Rent One Now
From
PENNY'S
RENT A CAR
386-6666

HORWOOD MOTORS LTD.
INTRODUCE
A NEW DRIVING EXPERIENCE IN THE
MAZDA 'R 100' COUPE
WITH THE DUAL ROTARY ENGINE!
NOW!
IMMEDIATE DELIVERY
YOU CAN TAKE A QUIET, ALMOST VIBRATIONLESS RIDE IN ANY GEAR! ADD EFFORTLESS ACCELERATION, MIX WITH SMOOTH OPERATION . . .
That's What the Rotary Driving Experience Is All About!
IT'S A VERY SPECIAL KIND OF DRIVING FEELING. FRANKLY, YOU'LL JUST HAVE TO EXPERIENCE IT FOR YOURSELF TO BELIEVE IT.
THIS IS A TOTALLY NEW CONCEPT IN GASOLINE POWERED ENGINES. IT'S TWIN ROTARY PISTONS GIVE MORE H.P. WITH LESS WEIGHT. LESS MOVING PARTS THAN CONVENTIONAL MOTORS, LESS FUEL USED FOR POWER OUTPUT. IT ALL COMES OUT LOWER OPERATING COST—LOWER MAINTENANCE COST — LOWER INITIAL COST—MORE SMOOTHNESS — MORE POWER — MORE SAVINGS.
BEAUTY IS THE WORD FOR THE CONTEMPORARY EMBODIMENT OF THIS AMAZING MOTOR.
DRIVE A 'ROTARY' POWERED MAZDA NOW

AT
810 JOHNSON
AT
BLANSHARD ST.
MAZDA
SALES — SERVICE
PARTS
385-1451

High School Skips Check Brooms

Skips of the six rinks which started play Saturday in the South Island High School playdowns are shown selecting brooms before start of play. They are Glenda Harper of Duncan; Crystal Aylesworth of Esquimalt; Rhonda Shaw of Esquimalt, who skipped her rink to the "A" group title and Island final; Brannan Blom of Duncan; Terry Hepburn of Duncan; and Rosemary Fuller of Victoria. Play concludes today at Playland. See story on Page 11.—(Jim Ryan)

Cougars Hang On for Tie After Blowing 3-0 Lead

	P	W	L	T	F	A	Pts
VICTORIA	34	22	9	3	149	115	47
Vernon	29	21	7	1	154	92	43
Vancouver	35	19	11	5	151	123	43
Kamloops	31	15	12	4	123	107	34
Penticton	30	13	15	2	122	122	28
Kelowna	32	13	19	0	143	170	26
New West.	33	1	31	1	95	224	3

Next games: Today—Victoria at Kelowna; Kamloops at New Westminster.

PENTICTON — Victoria Victoria Cougars sagged after a first-period rush Saturday and had to settle for a 3-3 tie with Penticton Broncos in the only B.C. Junior Hockey League game.

The tie ended a three-game win streak for the Cougars, but boosted their lead over second-place holders Vancouver Centennials and Vernon Essos to four points.

BACK TO KELOWNA

Cougars complete their three-game trip to the Interior today in Kelowna, where they beat the Buckaroos, 8-7, Friday.

Victoria was outshot by Penticton, 33-20, over-all, but Cougars dominated the first period and final 15 minutes of the third period.

Although outshot, 12-7, in the opening period, the defending champions came up with a strong skating effort and grabbed a 3-0 lead.

VICTORIA GOALS

Chris Riddell got Cougars rolling with his 13th goal of the season and then centre Rob Little ended a slump with his sixth goal and then set up Shayne Webster for his 15th.

Cougars died in the second period and were outshot, 13-3, but Ed Forslund, playing a steady game throughout, yielded only on shots by Dwayne Pentland and Ron Boyle to make it 3-2 going into the final period.

Boyle's goal came just as Cougar Ted Plowe was stepping back on the ice from the penalty box.

Ron Gurk tied the game at 1:45 of the final period before Cougars were able to recover their wind.

Victoria took four of seven minor penalties and Lon Miles picked up an additional misconduct penalty.

Manager Bob Reid said he was pleased again with the strong play of defenceman Gerry Bond and with Forslund's performance.

"I hope we find our legs for Kelowna," he ended.

★ ★ ★

VICTORIA 3, PENTICTON 3

FIRST PERIOD

1. Victoria, Riddell (13) (Blyth, Miles) 8:08.
2. Victoria, Little (6) 8:46.
3. Victoria, Webster (15) (Little, Pennock) 13:58.

Penalties—Pennock (V) 11:21; Miles (V) (minor, misconduct) 14:33.

SECOND PERIOD

4. Pentiction, Pentland 4:35.
5. Pentiction, Boyle (Pentland, Carey) 13:36.

Penalties—Plowe (V) 9:28; Gawryletz (P) 12:03; Plowe (V) 13:36; Bell (P) 17:54.

THIRD PERIOD

6. Pentiction, Gurk (Barret, Gawryletz) 1:48.

Penalty—Pentland (P) 6:28.

Stops:

Forslund (V)	12	11	7	—30
Whitlow (P)	4	8	10	—17

Moore Wins Twice Meets Gutoski Today

Defending B.C. champion Gordie Moore of Victoria Curling Club may meet his strongest challenge today at 9 a.m. when he meets clubmate Tony Gutoski in one "A" event semi-final of the South Island seniors' playdowns at Victoria Racquet Club.

Moore has a new rink this year comprised of last-year's Alberta champion Gordon Walker at third, Gordon Hooey at second and George Kaiser at lead.

Gutoski, B.C. men's champion in 1958, has Moore's supporting cast of last season, third Dick Pick, second Laurie Perlette and lead Joe Leibel.

OPENING WINS

Moore defeated Alex More of Esquimalt, 10-1, in the first draw of the 10-rink competition and then defeated Lloyd Kearns of Racquet Club, 10-5, in the quarter-finals.

Gustoski, who had a first-round bye, thumped Andy Billan of Esquimalt, 11-1, in the quarter-finals.

The other semi-final puts Harvey Ward of Esquimalt against Tom Dickson of Victoria. Ward defeated Lowell Berkey of Duncan, 11-4, and Dickson stopped Eric Smeaton of Victoria, 7-5.

FINALISTS ADVANCE

The two "A" finalists advance to the Island final next weekend at Duncan along with the finalists of the "B" event.

More became the first skip to be knocked out of the competition when Jack Smith of Victoria scored an extra-end 10-9 victory.

"A" EVENT
First Round

Gordie Moore (V) 10, Alex More (E) 1.
Lloyd Kearns (RC) 10, Jack Smith (V) 8.

Quarter-Finals

Moore, 10, Kearns 5.
Tony Gutoski (V) 11, Andy Billan (E) 1.
Harvey Ward (E) 11, Lowell Berkey (D) 4.
Tom Dickson (V) 7, Eric Smeaton (V) 5.

"B" EVENT
Quarter-Final

Smith 10, More 9 (extra-end).

Port Alberni Rink Close to Repeat

The Port Alberni rink skipped by defending-champion Jim Gislason is a victory away from the Vancouver Island high school boys' curling championships following Saturday's play at Victoria Racquet Club.

Gislason, with Clyde Hall, Renato Camporese and Harold Pratt, advanced to the final of the four-rink double-knockout competition with a 9-8 extra-end victory over Bill Rafter of Nanaimo.

MEETS RAFTER

Gislason can take the title with a victory at 9 a.m. this morning against Rafter, who defeated the surprising Oak Bay Junior High School rink skipped by 13-year-old Phillip Brown, in the losers' bracket final to gain his chance.

Should Rafter, who is supported by Ian McRae, Dave Skipsey and Ken Thompson, win the return match, the championship will be decided at 3 p.m.

TO COAST FINALS

Winner advances to the Pacific Coast playdowns next weekend in Vancouver.

Rafter defeated Brown, 8-5, in one opening round game while Gislason downed Esquimalt's Tim Horrigan, 10-5. Brown defeated Horrigan, 9-5, to advance against Rafter in the losers' side.

Vikings Solid Favorites

Television coverage of today's fourth and final NFL-AFL Super Bowl game will be carried on Channels 2, 6, 7 and 12 starting at 12:30 p.m.

National Football League champion Minnesota Vikings are solid favorites over AFL title-holders Kansas City Chiefs.

Rain and winds up to 20 miles an hour are likely for the game, the weather Bureau in New Orleans said Saturday. The temperature will be about 50.

With the leagues merging, future Super Bowls will be between conference winners in the expanded NFL.

Additional Sport Pages 12 and 15

WHL Leaders Rally, Win

	P	W	L	T	F	A	Pts
Vancouver	41	25	10	6	180	122	56
Portland	37	19	11	7	153	126	45
Seattle	40	19	19	2	139	141	40
San Diego	36	16	13	7	110	97	39
Phoenix	38	13	18	7	133	133	33
Denver	37	12	19	6	123	155	30
Salt Lake City	37	7	21	9	114	170	23

Next games: Tonight—Vancouver at San Diego; Denver at Portland.

The league-leading Vancouver Canucks spotted Phoenix Roadrunners an early 2-0 lead Saturday night then roared back for a 5-3 victory, at Phoenix.

Portland Buckaroos blanked Seattle Totems, 4-0, and Denver Spurs outscored Salt Lake City, 9-5, in other games.

Nixons Top Racquet Club

Laurie Huck led Victoria Nixons to a 12-4 win over Racquet Club Saturday in a Vancouver Island Juvenile Hockey League game at Racquet Club. Huck scored three goals.

Barry Goddard, Jim Wilkinson and Mel Klassen added two goals each.

Saanich peewee pups defeated Esquimalt, 5-3, Saturday in a minor rep game at G.R. Pearkes Arena.

Murray Slezak and Tracy Patterson scored two goals each for Saanich. Bruce Dunsmore scored twice for Esquimalt.

Speaking Briefly

NFL Realignment Blocked

NEW ORLEANS (AP)—The 13 teams of professional football's new National Conference, which have been struggling with realignment for eight months, came close to reaching agreement Saturday but one club balked and—in effect—vetoed a plan.

Associated Press learned Saturday night that a day-long meeting of commissioner Pete Rozelle and the owners of the 13 National Football League clubs going into the conference produced the near agreement.

★ ★ ★

St. Louis Cardinals, it was learned, was the team which held out. The other 12 teams agreed to a plan dividing the clubs into these divisions:

1.—Green Bay, Chicago, Detroit, Minnesota and New Orleans.

2.—San Francisco, Los Angeles, Dallas and St. Louis.

3.—New York, Philadelphia, Washington and Atlanta.

The Cardinals objected apparently because they considered being placed with the two west coast teams and Dallas as depriving of natural rivalries, subjecting them to long travel and pairing them with three strong teams.

★ ★ ★

HENRI DUVILLARD, speeding over a treacherous downhill course at Wengen, Switzerland, gave **France** another Alpine ski victory Saturday but **Austrians**, led by **Karl Cordin and Heini Messner**, won the team title . . . **South Africa's Rugby Union** team tied, 9-9, with **Ireland** after anti-apartheid demonstrators staged the biggest protest since the Springboks' tour started. Despite its size, the demonstration was peaceful . . . The seven-member sports committee of the **Manitoba Centennial Corporation**, led by **Jim Daly**, resigned accusing Centennial chairman **Maitland Steinkopf** with failure to give proper direction and support.

★ ★ ★

FREDDIE STEINMARK, University of Texas safety, who lost his left leg due to cancer a week after starring a football game, walked out of hospital on an artificial leg, just 29 days after the amputation . . . **Ray Collings**, who pitched for **Boston Red Sox** from 1909 to 1915, died in Burlington, Vt., at the age of 82 . . . **Debbie Meyer**, Olympic champion from Sacramento just edged Australian **Jenny Watts** for the 100-metre freestyle title in the New South Wales swimming championships at Sydney . . . **Avelino Alvarez Vega** was paid $52,317, the highest amount ever to a pool winner at the El Comandante race track in San Juan, puerto Rica for picking six winners . . .

Orr Shares His Talent, Helps Leafs to Victory

EAST DIVISION

	P	W	L	T	F	A	Pts
New York	38	23	7	9	138	88	55
Boston	38	20	9	9	149	105	49
Montreal	38	19	9	10	136	95	48
Detroit	38	19	12	7	114	100	45
Chicago	37	17	15	5	107	86	39
Toronto	38	15	16	7	115	112	37

WEST DIVISION

	P	W	L	T	F	A	Pts
St. Louis	38	19	12	7	135	91	45
Philadelphia	38	9	15	14	94	110	32
Minnesota	37	9	15	13	108	119	31
Pittsburgh	38	11	21	6	86	121	28
Oakland	36	9	23	6	78	123	24
Los Angeles	36	5	23	5	81	143	22

Next games: Today — New York at Montreal; Oakland at Boston; Los Angeles at Chicago.

Brilliant Bobby Orr was in on five goals last night but only three were Boston counters and his "help" on the other two gave Toronto Maple Leafs a 4-3 National Hockey League win over the Bruins.

After Orr had helped Fred Stanfield on the opening goal of the game, Leafs' Bob Pulford tied the score with a shot which deflected into the net off Orr's skate.

Then in the second period, Orr knocked the puck between the legs of goalkeeper Gerry Cheevers as he attempted to clear a shot by Rick Ley.

OUT OF REACH

Orr scored for Boston later in the period and assisted Ken Hodge on the final goal of the game late in the third period but Dave Keon had put the game out of reach early in the period. Ron Ellis got Leafs' second goal, his 19th of the season.

The game marked the end of the first half of the 76-game schedule and his three points ran Orr's total to 61, just three points away from his own scoring record for defenseman set last season. He has 49 assists and is within one of the record for defencemen set last season by Pat Stapleton of Chicago.

Orr will receive $500 awarded by the league to the leading scorer at the half-way mark of the schedule.

The $250 awarded to second-highest point producer in the first half will go to Phil Goyette of St. Louis. Goyette failed to pick up a point last night as Chicago blasted Blues, 6-2, but his 49 points stood up.

Stan Mikita powered the Chicago win with his 20th and 21st scoring shots of the season. Dennis Hull, Bobby Hull, Gerry Pinder and Chico Maki were other Chicago scorers. Tim Ecclestone and Gary Sabourin scored for St. Louis.

Today's game between New York and Montreal will be telecast on Channel 12 starting at 9:30 a.m.

The six-goal assault on Jacques Plante eliminated the Blues' goalkeeping squad from the first-half Vezina Trophy race. Chicago goalkeepers have allowed 86 goals and must hold Los Angeles to one goal today to keep the lead. New York has finished its first half with a total of 88 goals against. The Blues finished with 91.

In other games, Detroit scored four goals in the second period and went on to defeat Pittsburgh, 5-3; Oakland rallied from an 0-2 deficit for a 2-2 tie with Philadelphia; and Los Angeles outscored Minnesota, 6-4, in a fight-filled game, knocking the Stars out of second place in the West Division.

★ ★ ★

BOSTON 2, TORONTO 4

FIRST PERIOD

1. Boston, Stanfield (14) (Orr, McKenzie) 1:53.
2. Toronto, Pulford (9) (Oliver, Horton) 11:56.
3. Toronto, Ellis (19) (Walton) 18:07.

Penalties—Ley (T) 1:28; Hodge (B) 6:25; Walton (T) 8:00; D. Smith (E) 15:28.

SECOND PERIOD

4. Toronto, Ley (10) 18:49.
5. Boston, Orr (12) (Westfall, Lorentz) 18:17.

Penalties—Awrey (B) 2:13; Horton (T) 3:26; Awrey (B) and Ullman (T) 7:13; Lorentz (B) and Quinn (T) 7:33.

THIRD PERIOD

6. Toronto, Keon (15) (Pulford, McKenny) 3:12.
7. Boston, Hodge (17) (Carleton, Orr) 17:32.

Penalty—McKenzie (B) 2:31.

Stops:

Cheevers (B)	8	9	9	—26
Gamble (T)	10	11	6	—27

Attendance 16,485.

DETROIT 5, PITTSBURGH 3

FIRST PERIOD

No scoring.

Penalties—Stemkowski (D) 1:20; Hextall (P) 4:06.

SECOND PERIOD

1. Detroit, Unger (13) (Brewer, Stemkowski) 1:15.
2. Detroit, Libett (11) (MacGregor, Karlander) 4:42.
3. Detroit, MacGregor (11) 13:47.
4. Detroit, Libett (12) (MacGregor) 18:31.

Penalties—Morrison (P) 5:58; Schinkel (P) 12:22; Bergman (D) 14:23; Harbaruk (P) and Ravlich (D) (majors) 19:20.

THIRD PERIOD

5. Pittsburgh, Prentice (14) (Woytowich, Schinkel) 8:35.
6. Detroit, Delvecchio (6) (Mahovlich, Brewer) 11:40.
7. Pittsburgh, Rupp (1) (Schinkel) 15:06.
8. Pittsburgh, Briere (9) (Morrison, Harbaruk) 18:06.

Penalties—Mahovlich (D) 6:32; Howe (D) 7:34.

Stops:

Crozier (D)	9	10	7	—26
A. Smith (P)	12	8	14	—34

Attendance 9471.

OAKLAND 2, PHILADELPHIA 2

FIRST PERIOD

1. Philadelphia, Johnson (10) (Fleming) 2:29.

Penalties—Peters (P) 1:30; Marshall (O) and Nolet (P) 4:38; Roberts (O) and Heiskala (P) 10:31; Hicke (O) 13:57.

SECOND PERIOD

2. Philadelphia, Nolet (7) (Johnson) :38.
3. Oakland, Vadnais (12) (Ingarfield, Mattiussi) 19:21.

Penalties—Ingarfield (O) and Dornhoefer (P) :51; Heiskala (P) 10:43; L. Hillman (P) and Dillabough (O) 17:34; Van Impe (P) 18:57.

THIRD PERIOD

4. Oakland, Dillabough (4) (Marshall) 3:54.

Penalties—Fleming (P) 1:33; Roberts (O) 1:33.

Stops:

G. Smith (O)	11	10	5	—26
Parent (P)	8	12	8	—28

Attendance 12,144.

CHICAGO 6, ST. LOUIS 2

FIRST PERIOD

1. Chicago, Mikita (20) (Koroll) 2:05.

Penalties—Ecclestone (SL) :28; Chicago (bench minor) 7:34; Stapleton (C) 15:37.

SECOND PERIOD

2. Chicago, R. Hull (12) (Maki) 7:15.
3. Chicago, D. Hull (8) (Maki, Nesterenko) 10:14.
4. Chicago, Pinder (7) (Ubriaco, Marotte) 15:29.
5. St. Louis, Ecclestone (4) (Roberts) 19:27.

Penalty—Picard (SL) 13:41.

THIRD PERIOD

6. Chicago, Mikita (21) (Koroll) :33.
7. Chicago, Maki (4) (R. Hull, Mohns) 8:37.
8. St. Louis, Sabourin (16) (B. Plager, R. Plager) 10:53.

Penalty—Magnuson (C) 19:22.

Stops:

Esposito (C)	12	10	13	—35
Plante (SL)	9	11	5	—25

Attendance 16,661.

LOS ANGELES 6, MINNESOTA 4

FIRST PERIOD

1. Minnesota, Grant (17) (Nanne, O'Shea) 2:23.
2. Los Angeles, H. Hughes (1) 5:56.
3. Los Angeles, Peters (4) (Flett) 7:33.
4. Los Angeles, Wall (5) (Peters) 18:05.

Penalties — Lonsberry (LA) (minor, major) and Sly (M) 1:30; Flett (LA) 1:39; Collins (M) and Shack (LA) 4:15; Larose (M) 8:17; O'Shea (M) 10:18; Shack (LA) 12:37; Larose (M) 15:07; Collins (M) and Shack (LA) 16:21; O'Shea (M) 16:39.

SECOND PERIOD

5. Los Angeles, Flett (4) (Lonsberry) 7:01.
6. Los Angeles, Lonsberry (7) (Joyal) 10:04.
7. Los Angeles, Goring (6) (Lonsberry) 10:27.
8. Minnesota, Grant (18) (O'Shea, Gibbs) 10:58.

Penalties — Lonsberry (LA) (double minor) and Lawson (M) 2:01; H. Hughes (LA) O'Shea (M) 5:59; Krake (LA) 13:27; Corrigan (LA) (double major) and Grant (M) (misconduct) 17:45; Minnesota (bench minor) 20:00.

THIRD PERIOD

9. Minnesota, Lawson (2) (Parise) 4:20.
10. Minnesota, Grant (19) (Cullen, Williams) 16:29.

Penalties — Flett (LA) 1:13; Larose (M) 1:44); Shack (LA) and O'Shea (M) 4:54; Shack (LA) 6:50; Rochefort (LA) 8:13; Corrigan (LA), Krake (LA), Parise (M) and Reid (M) (majors, misconducts) 11:15; Rolfe (LA) and Collins (M) 14:08.

Stops:

Ruard (M)	17			
Maniago (M)		5	5	—27
Desjardins (LA)	6	8	13	—27

Attendance 14,526.

Vikings Trim Calgary As Brumwell Sparkles

	P	W	L	Pts.
UBC	6	6	0	12
Manitoba	7	6	1	12
Alberta	8	5	3	10
VICTORIA	6	4	2	8
Calgary	7	3	4	6
Winnipeg	7	3	4	6
Saskatchewan	7	2	5	4
Lethbridge	7	2	5	4
Regina	7	0	7	0

Next games: Friday—VICTORIA at Winnipeg; UBC at Manitoba; Calgary at Regina; Lethbridge at Saskatchewn.

UVic Vikings scored their second win in two nights and fourth of the Western Intercollegiate basketball season Saturday, downing University of Calgary Dinosaurs, 78-63, at the University of Victoria gym.

Leading from the start, Vikings led 45-35 at the half but Dinosaurs moved to within two points of their hosts midway through the final half. A switch from zone to man-for-man defence halted the Calgary threat and Vikings pulled away in the closing minutes.

Brian Brumwell sparked the Viking attack with 16 points and pretty well controlled the defensive backboard with 14 rebounds. Tom Childs and Skip Cronck contributed 12 and 11 points, respectively while Stan Piper played a lead role with 13 rebounds, mostly offensive, and scored eight points.

John Weiland topped the Dinosaurs with 14 points while Barrie Bennett scored 13.

SNAPPED TIE

The win snapped a tie between the clubs and put Vikings alone in fourth place while Calgary dropped to a fifth-place tie with University of Winnipeg Wesmen, who topped University of Saskatchewan, Regina campus, 83-59, in Winnipeg.

UBC Thunderbirds trimmed University of Alberta Golden Bears, 92-57, for their sixth win without a loss. University of Manitoba defeated University of Sasketchewan, 96-56, to remain in a first-place tie with UBC. Thunderbirds have a game in hand over the Bisons.

JAYVEES REPEAT

In the preliminary junior game, UVic Jayvees won for the second straight night over UBC Jayvees, struggling to a 65-58 win after an easy 82-41 victory Friday.

Brent Mullin with 14 points, Gord Hoshal with 15 and Chris Hall with 11 topped UVic, which trailed 26-30 at the half.

Jim Williams, with 16 points, and Bob Dirkson, 14, led UBC.

CALGARY (63)—Gary Elliottt, Clarence Amhlung 2, John Welland 14, Barrie Bennett 13, Bob Bailly, John Powell, Dale Galan 11, Bill Newcombe 10, Wayne Thomas 11, Jim Lathrop 2.

VICTORIA (78)—Corky Jossul 4, Brian Brumwell 16, Tom Child 12, Barry Burch 4, Stan Piper 8, Ken Baker, John McKeachie 8, Al Glover 7, Tom Hatcher 4, Mike Taaffe 9, Skip Cronck 11.

UBC JAYVEES (58)—Bob Dickson 14, Jim Williams 16, Pard Hogweide 6, Phil McLeod 5, Brian Anderson 4, John Webber 3, Peter Herd 3, Mike Marshall 5, Graham Burns 2.

UVIC JAYVEES (65)—Brent Mullin 16, Jack Yamaoka, Fergie Andison 6, Gord Hoshal 15, Bob Rimmer, Keelan Gill, Steve Bede 2, Chris Hall 1, Mark Pratt 5, Rick Roberts 4, Tim Rieger 6.

Sports Today

CURLING

8 a.m. — Continuation of play, South Vancouver Island Women's Playdowns, Playland Curling Club.

9 a.m. — Continuation of play, Vancouver Island High School Boys Final, Victoria Racquet Club.

9 a.m. — Continuation of play, South Vancouver Island Senior Men's Playdowns, Victoria Racquet Club.

2 p.m. — Continuation of play, South Vancouver Island High School Girls Playdowns, Playland Curling Club.

HOCKEY

9 a.m. — Vancouver Island Midget League, Saanich vs. Esquimalt, Esquimalt Sports Centre.

10 a.m. — Vancouver Island Juvenile League, Esquimalt vs. Saanich, Pearkes Arena.

SOCCER

12 noon — Victoria District League, third division: Songhees vs. London Boxing Club. Lower Beacon Hill Park; Langford vs. Lake Hill, Upper Beacon Hill Park.

2:15 p.m. — Victoria District League, first division: Tally-Ho vs. Cosmopolitan Royals, Topaz Park; Hourigans vs. University of Victoria Vikings, Central Park.

2:15 p.m. — Victoria District League, second division: Causeway Esso Hotspurs vs. Cowichan Saints, Victoria West Park; London Boxing Club vs. Labatts, Upper Beacon Hill Park; Village Green vs. Tillicums, Duncan; Saanich Peninsula vs. Coffee House, Sidney; University of Victoria Norsemen vs. Victoria West, Lower Beacon Hill Park.

RUGBY

2 p.m. — Victoria Union, second-division exhibition, UVic Saxons vs. Claremont High School, University of Victoria.

2:30 p.m. — Victoria Union, first-division exhibitions: Castaways vs. Vancouver Rowing Club, Carnarvon Park; Cowichan vs. Vancouver Georgians, Duncan's McAdams Park.

MONDAY

HOCKEY

8:15 p.m. — Stuffy McGinnis League, Victoria Automatic Transmission vs. Ingraham Hotel, Memorial Arena.

9:30 p.m. — Stuffy McGinnis League, Al's Imperials vs. Empress Paint, Memorial Arena.

U.S. Sprinter Sets Record, Penny May Wins Shot Put

CALGARY (CP) — The world record in the 50-yard dash fell Saturday to Kirk Clayton of San Jose, Calif., who covered the distance in five seconds at the Calgary International Indoor Track meet.

Clayton topped the time of 5.1 seconds set in 1939 by Barney Ewili of the United States.

Debbie Brill of Haney established a Canadian record for the women's high jump with a leap of five feet, 10 inches.

Top University of Victoria performer at the meet was Penny May, Canadian Pan-Pacific Games team member, who established a meet record of 38 feet, 11½ inches to win the shot put.

Miss May also added two silver medals in junior sprints with clockings of 6.2 seconds over 50 yards and 42.4 over 300 metres.

Brian Thomas of UVic was second in the open 400 metres and third in the open 50 yards. Teammates Daryl Hooker (high jump), Greg Fraser (long jump) and Jean Baldwin (300 metres) also earned thirds.

Patty Loverock of Comox ran 6.0 seconds to win the junior girls' 50-yards.

Biggest disappointment for UVic came in the junior girls' relay, leading by 10 yards at the final pass the Victorians were disqualified when Ann Langdale started too soon for Lynn Miller and ran out of the passing zone to be disqualified. Miss Baldwin and Miss May were the other members.

Hockey Vikings Whipped

EDMONTON—University of Alberta Golden Bears handed University of Victoria Vikings their second successive 15-0 loss in Western Canada Inter-Collegiate Athletic Association hockey league play Saturday.

Vikings, who absorbed a beating by the same score Friday against University of Calgary Dinosaurs, again suffered two injuries in Saturday's game.

Gary Hales was hit on the head with the puck in the second period but was able to return in the final period.

In the opening period, Bob Buie was hit on the mouth with the puck and lost three teeth. He was taken out of the game but was not seriously injured.

Goalkeeper Greg Larsen and Doug Carter, who suffered a dislocated shoulder and is believed out for the season, were the Vikings injured Friday.

MEMORIAL ARENA
STUFFY McGINNIS HOCKEY LEAGUE
MONDAY, 8:15 P.M.
Ingrahams vs. Transmissions
— 9:15 —
Empress vs. Al's Imperials
Adults, 50c; Students, 25c

ESQUIMALT SPORTS CENTRE
9th ANNUAL
MEN'S BONSPIEL
JAN. 28 TO FEB. 1
Evening Curling Only
WED. TO FRI.
FOUR EVENTS
PRIZES - TROPHIES - FUN
(Roast Beef Dinner)
DEPOSIT $18.00
Entries By Jan. 24
Everyone Welcome
Phone 386-3261 For Entry

MEMORIAL ARENA
Abe Saperstein's
HARLEM GLOBETROTTERS
MAGICIANS OF BASKETBALL
In Person!
TUESDAY
Jan. 13, 7:30 p.m.
$2.50 — $3.00 — $3.50
TICKETS ON SALE 9 A.M. - 5 P.M. DAILY. ARENA BOX OFFICE AND PRICE & SMITH, 652 YATES ST.
SPECIAL! CHILDREN'S PRICES: 12 YEARS AND UNDER $1.00 OFF REGULAR PRICES
PHONE RESERVATIONS: 384-1822

—AP

Dave Hill with his answer to Arnie's Army in L.A. Open

Young Pro Outduels Casper For Los Angeles Open Lead

LOS ANGELES (AP) — Young Hale Irwin, a one-time football star at Colorado, repulsed the challenge of tour-tested Billy Casper Saturday, shot a four-under-par 67 and moved into the third-round lead in the $100,000 Los Angeles Open golf tournament.

The 24-eyar-old Irwin, who has yet to win on the pro tour, had a 54-hole score of 203, 10-under par, and held a one-stroke lead over Casper.

SHOOTS AT MILLION

Casper, bidding to become he second $1,000,000 winner in golfing history, shot his third consecutive 68 over the rain-dampened 6821-yard Rancho Park Golf Club course for a 204.

Dave Stockton was one more stroke back at 205 and Bob Lunn was alone at 206. Each had a third-round 68.

Six players were in a logjam at 207 — Vardon Trophy winner Dave Hill, Lee Trevino, Ken Still, Larry Mowry, Jim Wright and third-round leader Paul Harney.

Harney, the two-time winner of this event, slipped to a 72, including a double-bogey six on the 11th hole. Wright, Mowry and Still all had 71s, Hill a 70 and Trevino a 69.

Arnold Palmer, the first golfer to top $1,000,000 in winnings, drifted back eight strokes off the pace with a 72 for 211.

Casper, who has $981,924 in career official earnings, caught Irwin with a 20-foot birdie putt on the 14th hole and moved in front with an eight-footer for another birdie on the next hole.

Irwin, a six-foot, 170-pounder, regained a share of the lead when he pitched to within two feet on the 16th hole and was all alone at the top when Casper bogeyed the 17th. Casper missed the green, chipped poorly and missed a five-foot putt.

Irwin, in his second year on the tour and winner of only $18,500 last year, reeled off consecutive birds on the sixth and seventh holes with 10 and 15-foot putts and also birdied the 12th from 10 feet.

Hale Irwin	70-68-67—203
Bill Casper	68-68-68—204
Dave Stockton	68-69-68—205
Bob Lunn	68-70-68—206
Ken Still	69-68-71—207
Lee Trevino	71-67-69—207
Paul Harney	69-66-72—207
Larry Mowry	71-65-71—207
Jim Wright	68-68-71—207
Dave Hill	68-68-71—207
Bruce Crampton	69-70-70—209
Don Massengale	67-69-72—208
Ron Cerrudo	65-71-71—208
Terry Dill	69-69-70—208
Grier Jones	69-72-67—208
Tommy Jacobs	71-67-71—209
Jerry Steelsmith	70-70-69—209
Kermit Zarley	72-68-69—209
R. H. Sikes	69-69-71—209
Tom Aaron	71-70-68—209
Jack Ewing	70-71-68—209
Gay Brewer	68-70-71—209
Larry Hinson	68-70-72—210
George Archer	72-71-67—210
Dick Lotz	71-72-67—210
Fred Martin	67-71-72—210
Pete Brown	72-69-69—210
Al Mengert	70-72-68—210
Billy Maxwell	71-70-69—210
Steve Spray	69-72-69—210
Phil Rodgers	69-71-70—210
Howie Johnson	70-69-71—210
Ray Botts	71-68-71—210
Arnold Palmer	67-72-72—211
Dick Mayer	69-68-73—211
Gene Littler	73-68-71—211
Miller Barber	69-72-70—211
Huth Rover	74-68-69—211
Babe Hiskey	70-72-69—211
Ray Floyd	71-71-69—211

Chilliwack Wins

Chilliwack Jets of the Lower Mainland Junior "B" League defeated Royal Roads Military College, 4-3, Saturday in an exhibition hockey game at Pearkes Arena.

Visitors Will Share Duncan Spiel Prizes

By JIM TANG

DUNCAN—Duncan rinks have the primary event all to themselves in the 18th annual men's bonspiel at the Duncan Curling Club but the outsiders who made up half the entry of 40 rinks are going to get their share of the prizes.

Six rinks from Victoria Curling Club and one from Nanaimo were among the next eight rinks to reach the prize list.

REACH FOURS

Out to the fours in the Commercial Hotel Event after losing their first games were Bill McLean, Bill Wilkinson and Harvey Mossop of the VCC and George Willgress of Nanaimo. Lloyd Larson, Jim Armstrong and Pat Thompson of the VCC were semi-finalists in the Griffiths Event along with Bob McKinlay of the Duncan club.

Out to the eights of the MacMillan Bloedel Event were Jack James, Fred Duncan and Keith Dewar of the Duncan club, Corky Davies and Bill Churchill of VCC, and H. Wilson and Jack Ross of Campbell River.

PRIMARY FINALISTS

Four Duncan rinks made the finals of the primary Wright Event late Friday night. Gary Merrett defeated clubmate Al Taylor, 9-5; Bert Wright defeated clubmate Keith Dewar, 10-4, Harvey Hodge defeated clubmate Mel Smith, 12-3; and Vern Kaspick defeated Davies of Victoria, 11-4, to remove the last outside threat.

Quarter-finals in the MacMillan Bloedel Event were played in the late Saturday night draw and play was out to the 16s in the Duncan Curling Club Event, open to rinks who didn't manage to reach the fours in the other four events. All five finals are scheduled this evening.

Saturday's results:

Wright's Jewellers (A) Event
Merrett (Dun) 9, Taylor (Dun) 5.
Kaspick (Dun) 11, Davies (Vic) 4.
Wright (Dun) 10, K. Dewar (Dun) 4.
Hodge (Dun) 12, Mel Smith (Dun) 8.

Commercial Hotel (B) Event
Rozdeba (Dun) 10, Kirstiuk (Dun) 2.
McLean (Vic) 3, Rozdeba (Dun) 1.
Mossop (Vic) 8, Wilson (CR) 2.
Wilkinson (Vic) 8, Snobelin (Vic) 4.
Willgress (Nan) 12, Cook (Vic) 11.
McLean (Vic) 9, Duncan (Dun) 4.

Griffiths (C) Event
Leitch (Dun) 9, Stewart (Dun) 8.
Bell (Dun) 7, Panzer (Dun) 5.
McKinlay (Dun) 11, Aitken (Nan) 9.
Thompson (Vic) 11, Churchill (Vic) 5.
J. Williams (Vic) 14, Oster (Vic) 4.
Harper (Dun) 8, B. Valleau (Squam) 4.
Armstrong (Vic) 8, Ross (CR) 3.
Layfield (Vic) 9, H. Dewar (Dun) 5.
Larson (Vic) 8, Leitch (Dun) 4.
McKinlay (Dun) 9, Bell (Dun) 7.
Thompson (Vic) 9, J. Williams (Vic) 8.
Armstrong (Vic) 12, Harper (Dun) 4.
Larson (Vic) 9, Layfield (Vic) 4.

MacMillan Bloedel (D) Event
James (Dun) 8, P. William (Dun) 3.
Hepburn (Dun) 8, Mike Smith (Dun) 7.
Stewart (Dun) 13, Brownsey (Dun) 5.
Duncan (Dun) 11, Kirstiuk (Dun) 2.
K. Dewar (Dun) 12, Mel Smith (Dun) 8.
Davies (Vic 12, Cook (Vic) 7.
Wilson (CR) 8, Snobelin (Vic) 5.
Aitken (Nan) 9, Panzer (Dun) 8.
Churchill (Vic) 8, Oster (Vic) 4.
Ross (CR) 11, B. Valleau (Squam) 7.
James (Dun) 5, Hepburn (Dun) 4.
Duncan (Dun) 12, Stewart (Dun) 5.

Duncan Curling Club (E) Event
Rozdeba (Dun) 10, Taylor (Dun) 8.
H. Dewar (Dun) 9, Leitch (Dun) 2.
Mike Smith (Dun) 10, P. Williams (Dun) 7.
Brownsey (Dun) 15, Kirstiuk (Dun) 7.
Bell (Dun) 10, J. Williams (Vic) 9.

Girls, Women . . . *. . . Start Playdowns*

Esquimalt Rink Gains Final

An Esquimalt club rink skipped by 18-year-old Rhonda Shaw became the first quartet to gain a berth in the Island curling finals furing South Island high school girls' and South Island women's playdowns Saturday at Playland Curling Club.

Miss Shaw beat another Esquimalt entry, skipped by Crystal Aylesworth, 10-7, in the "A" event final of the high school competition to move into the Island finals next weekend at Qualicum.

Miss Aylesworth drops into the "B" final at 5 p.m. against the winner of the 2 p.m. semi-final between Terry Hepburn and Brannan Blom, both of Duncan.

Winner of the "B" event will join Miss Shaw in the Island finals.

First women's rink to advance to the Island finals will be decided at 11 a.m. today when Helen Berkey and Joan Hepburn, both of Duncan, meet in the "A" event final.

Loser drops into the "B" event final at 5 p.m.

Mrs. Hepburn stopped Doreen McBride of Victoria Racquet Club, 13-4, in one semi-final while Mrs. Berkey had a tougher time against Phyllis Hunter of Racquet Club before advancing with a 9-8 victory.

Play continues in the women's playdowns this morning at 8:00.

★ ★ ★

HIGH SCHOOL "A" EVENT

Quarter-Finals
Crystal Aylesworth (E) 7, Terry Henburn (D) 5.
Brannan Blom (D) 9, Rosemary Fuller (V) 3

Semi-Finals
Rhonda Shaw (E) 6, Glenda Harper (D) 5
Aylesworth 8, Blom 3

Final
Shaw 10, Aylesworth 7.

"B" EVENT
Quarter-Finals
Hepburn 14, Fuller 2
Blom 7, Harper 5

WOMEN'S "A" EVENT

First Round
Phyllis Hunter (RC) 11, Shirley Gray (E) 4.

Sixteens
Doreen McBride (RC) 10, Jean Wright (P) 6.
Flora Martin (V) 8, Verle McKeown (V) 7.
Betty Chalmers (V) 6, Nan Sexton (P) 5.
Ellen Williams (D) 8, Betty James (D) 3.
Joan Hepburn (D) 12, Edna Manchester (V) 8.
Carmen Marshall (E) 15, Lee Jameson (RC) 2.
Hunter 15, Muriel Lowry (E) 2.
Helen Berkey (D) 10, Dorothy Fukuyama (V) 4.

Quarter-Finals
Hunter 8, Chalmers 6.
Berkey 11, Marshall 8.
Hepburn 11, Martin 8.
McBride 9, Williams 4.

Semi-Finals
Hepburn 13, McBride 4.
Berkey 8, Hunter 8.

"B" EVENT
Gray 8, Manchester 5.
Wright 12, James 4.
Sexton 7, Lowry 6.
Jameson 9, McKeown 6.
Fukuyama 12, Jameson 4.
Martin 9, Marshall 4.
Chalmers 7, Williams 6.
Fukuyama 9, Sexton 5.
Gray 8, Wright 5.

Vikettes Repeat Over Maplettes

University of Victoria Vikettes dealt a severe blow Saturday to Victoria Maplettes' hopes of a playoff berth in the Inter-City Senior Women's Basketball League, downing Maplettes, 67-60, at Reynolds Junior-Senior High School.

Vikettes, winning for the second time in two meetings with the Canadian champions, fell behind, 2-12, early but settled down to close the margin to 29-31 by halftime.

TURNOVERS COSTLY

Rose Witzel and Barb Tribe carried Vikettes to their victory in the second half, scoring eight points each on outside shots while Maplettes floundered, turning over the ball 25 times and shooting only 28 per cent overall.

Heather Witzel led Vikettes with 16 points, one more than Miss Tribe. Rose Witzel finished with 10 points.

Mary Coutts led Maplettes with 29 points. Diane Brozuk had 13.

Vikettes are in second place while Maplettes are fifth. Top four teams make the playoffs.

VIKETTES (67)—Jean Robertson 8, Heather Witzel 16, Rose Witzel 10, Lyn Carlson, Peggy Robinson 2, Barb Tribe 15, Diardre Ogden 4, Lyn Hagglund, Laurie Sawden 6, Marcia McIntyre 6.
MAPLETTES (60)—Mary Coutts 29, Angie Radanovich 9, Diane Brozuk 13, Carla Van Schaik 4, Doreen Lusk 4, Doris Brozuk, Sharon Kinghorn 1, Bonnie Arbuckle.

Oak Bay Trims Vic West

John Rostron scored two goals Saturday to lead Oak Bay to a 4-1 victory over Victoria West at Heywood Avenue Park in a first-division match of the Victoria and District Soccer League.

Franz Van Doesburg and John Hughes also scored for the winners, who broke a second-place deadlock between the two clubs. Oak Bay is now three points behind leading Gorge Molsons.

George Paul replied for Wests.

In a third-division match, Casuals defeated Oak Bay 4-2 on goals by Mike Deturberville, Hans Jorgenson, Bruce Robertson and Don Russell. Gord Sutherland and Les Archer replied for Bays.

Davenport Equals Hurdles Record

BOSTON (AP) — Olympic champion Willie Davenport tied the world record for the 45-yard high hurdles Saturday, whisking to his 18th consecutive indoors triumph at the 44th annual Knights of Columbus Indoor Track and Field Games.

Davenport, unbeaten in 15 straight races in 1969, zipped past Olympic teammate Leon Coleman at the third and last hurdle to win in 5.3 seconds, tying his own world mark set last year and breaking the meet and Boston Garden record, which he also set in 1969.

The 26-year-old is two-for-two this year, also tying the world mark Friday night in Washington for 50 yards, giving the speedster a mark of either holding or tying nine world records.

Coleman, Southern California Striders, was caught in 5.4 while a Davenport prodigy, Rod Millburn of Southern University was third.

Ivory Crockett, the Southern Illinois flash, won the 50-yard dash in 5.3 seconds. Stan Whitney, Washington, D.C., was second a step back and Mike Johnson, Boston College, third.

Four-times Olympian Harold Connolly, a surprise entry, earlier took the 35-pound weight throw, also cracking a meet record.

Belmont Boys Edge Visitors

Belmont edged Sentinel of Vancouver, 43-41, in an exhibition high school boys basketball game Saturday at Belmont high school.

John Campbell and Rick Sylvester scored 13 and 11 points, respectively, for Belmont, Matt Heath topped the visitors with 15 points. The teams were tied, 17-17, at the half.

PARTS REPRESENTATIVE

We are looking for a man to call on service stations and fleet accounts. If you feel you can successfully fulfil this job and wish to work for Vancouver Island's largest automobile dealer. Please come in and see

RON ROBERTS
parts manager

PETER POLLEN FORD
1060 YATES AT COOK

SIMPSONS-SEARS HILLSIDE

DEPENDABLE BRAKE JOB

Reg. 36.98

29.98

This is the price for most Fords and Chevrolets. Other makes slightly higher. Phone today for an appointment—388-9111.

Self-Adjusting and Chrysler Products — extra $3

Free Brake Inspection and Estimate

All drums turned and trued. Backing plates washed and cleaned. Heavy duty bonded linings on all 4 wheels are precision arc ground for total drum contact. Front wheel bearings inspected and repacked. Hydraulic wheel cylinders inspected. Master cylinder and grease seals carefully inspected and tested.

All Other Parts and Labour Extra

Phone for Appointment
388-9111, Local 252

HERE'S WHAT YOU GET:

- Lining. Reg. 11.98, exchange. Sale Price, exchange 9.98
- Labour. Reg. $12. Special 10.00
- Turn 4 Drums. Reg. $10. Sale Price 8.00
- Repack Front Wheels. Reg. $3. Sale Price .. 2.00
- Total. Reg. 36.98.

Sale Price 29.98

Simpsons-Sears: Automotive Centre (196)

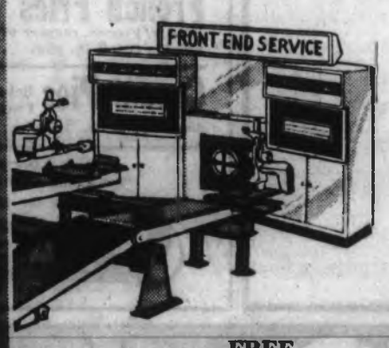

FREE
Front End Check

SAVE $4!
Front End Wheel Alignment

Reg. 9.98
Sale Price 5.88
Parts Extra

A front end alignment done by our alignment experts on specialized equipment. We will correct the toe in, and set the camber and caster. Phone for an appointment today — 388-9111, Local 252.

Have Your Car Serviced While You Shop!

Our Service Station is open every shopping day from 9:30 a.m. to 5:30 p.m.

Fill Your Tank with Allstate and Save!

Simpsons-Sears Hillside: 3190 Shelbourne Street. Lots of Free Parking While You Shop Simpsons-Sears.

NATIONAL CHRYSLER DODGE
819 Yates • 384-8174

1970 DODGE
TRADESMAN VANS

Fully equipped including 225 C.I.D. Slant '6' engine, 3-speed transmission, dual mirrors, sun visors, electric wipers, windshield washers, passenger seat, seat belts. List Price Delivered Victoria—

$3331.00
Save $368.00
NOW ONLY $2963.00

For Demonstration Call
MARSHALL MURRAY

NATIONAL DODGE TRUCK CENTRE
100% Financing
Trades Welcome
847 Yates St. 384-8174

SKI TOURS

JOIN THE FUN!

Vancouver Island Coach Lines Day Ski Trips Are a Terrific Bargain!

MOUNT BAKER Leaves Coach Lines Depot at 6:00 a.m. Enjoy 5 Hours of Top Skiing. Return to Victoria at 9:15 p.m.

FARE: $10.50 includes transportation and ferry passage.

DEPARTS: January 25.

RESERVATIONS—Two days prior to trip.

For Further Information
Contact
V. I. COACH LINES TRAVEL BUREAU
710 DOUGLAS STREET,
VICTORIA, B.C.
PHONE: 385-4411, LOCAL 45

Leeds Snaps Chelsea Skein

LONDON (CP) — Defending champion Leeds United broke Chelsea's 12-game home unbeaten soccer streak in the English League First Division with a 5-2 victory Saturday.

Bad weather caused postponement of 23 games in the English and Scottish leagues.

Leeds came from behind in the second half with four goals to stay one point behind league-leading Everton, which beat Ipswich, 3-0. Everton has 43 points.

CLARKE INJURED

Leeds forward Allan Clarke was carried off the field with a leg injury just after putting his team ahead, 1-0, at the 16th minute. John Hollins and Peter Osgood scored for Chelsea, but Leeds fought back with goals from Terry Cooper, Johnny Giles, Peter Lorimer and Mick Jones. The four goals came in a 15-minute span.

Liverpool moved into third place, ahead of Chelsea on goals average, with a 2-0 win over Stoke City. The teams have 34 points.

Peter Marinello, 19, signed by Arsenal from Hibernians for $260,000 10 days ago, put his new team ahead after 14 minutes in his debut against Manchester United. But United rallied to win, 2-1.

MET TEAMMATES

Mike O'Grady put Wolverhampton Wanderers on the road to victory with a goal after 90 seconds against Burnley. Jim McCalliog and Mike Bailey also scored as the Wolves swept to a 3-1 triumph.

Peter Eustace, transferred from Sheffield Wednesday to West Ham in mid-week for $234,000, faced his old teammates in his first game for the London club. It proved to be a winning debut as West Ham downed Wednesday, 3-2. Martin Peters and Geoff Hurst shared the three goals for West Ham.

Cardiff City moved to the top of the Second Division on good average with a 3-0 win over Sheffield United.

It was Cardiff's eighth consecutive league victory and put it ahead af Huddersield, whose game against Leicester City, was postponed.

Luton Town stayed at the head of the Third Division despite losing, 5-1, at Shrewsbury.

Bradford city, which might have drawn level with Luton on points, was leading 1-0 over Rochdale when the game was stopped at halftime because of fog.

ONLY SIX GAMES

In Scotland, bad weather decimated the soccer program, with all but six games being called off.

Fourth-place Dundee United played Hearts in one of the three First Division games and slipped to a surprising 3-2 defeat at home.

★ ★ ★

ENGLISH LEAGUE

Division I

Burnley 1, Wolverhampton 3.
Chelsea 2, Leeds 5.
Coventry 3, Manchester City 0.
Everton 3, Ipswich 0.
Manchester United 2, Arsenal 1.
Sheffield W. 2, West Ham 3.
Stoke 0, Liverpool 2.
Tottenham 2, Derby 1.
West Bromwich 3, Crystal Palace 2.

Division II

Birmingham 3, Charlton 0.
Cardiff 3, Sheffield United 0.
Middlesbrough 2, Oxford 0.
Norwich 4, Bristol City 1.
Portsmouth 1, Bolton 1.
Preston 3, Carlisle 1.
Swindon 0, Queen's Park Rovers 0.
Watford 0, Blackpool 1.

Division III

Bournemouth 1, Reading 2.
Bradford City 1, Rochdale 0 (abandoned halftime).
Bristol Rovers 4, Mansfield 1.
Bury 8, Tranmere 0.
Doncaster 0, Halifax 1.
Gillingham 1, Rotherham 1.
Plymouth 2, Fulham 0.
Shrewsbury 5, Luton 1.
Stockport 0, Southport 0.
Walsall 0, Torquay 1.

Division IV

Aldershot 3, Scunthorpe 1.
Brentford 1, Bradford 1.
Chester 1, Lincoln 2.
Colchester 1, Hartlepools 1.
Exeter 1, Notts County 1.
Grimsby 2, Port Vale 0.
Peterborough 3, Darlington 2.
Southend 3, Newport 2.

SCOTTISH LEAGUE

Division I

Aberdeen 5, Raith 1.
Dundee United 2, Hearts 3.
Morton 2, St. Mirren 1.

Division II

Arbroath 2, Cowdenbeath 1.
East Fife 4, Forfar 1.
Stranraer 4, Hamilton 1.

IRISH LEAGUE

Ards 4, Ballymena 1.
Cliftonville 3, Glenavon 3.
Coleraine 2, Bangor 2.
Distillery 2, Derry 4.
Glentoran 2, Linfield 2.
Portadown 4, Crusaders 1.

The Original Knight
SOLUNAR TABLES
When To Fish Or Hunt

According to the Solunar Tables calculated for this area, the best times for hunting and fishing for the next 10 days will be as follows (Times shown are Pacific Standard times):

A.M. Minor	A.M. Major	P.M. Minor	P.M. Major
TODAY			
8:15	2:05	8:55	2:40
TOMORROW			
9:15	3:05	9:45	3:30
TUESDAY			
10:10	4:00	10:35	4:20
WEDNESDAY			
11:00	4:50	11:25	5:10
THURSDAY			
11:45	5:35		5:55
FRIDAY			
12:10	6:15	12:25	6:40
SATURDAY			
12:55	7:10	1:20	7:30
SUNDAY			
1:45	7:50	2:00	8:15
MONDAY			
2:30	8:40	2:50	9:05
TUESDAY			
3:20	9:25	3:40	9:55

Major solunar periods; lasting 1½ to 2 hours, dark type.
Minor periods, shorter in duration, light type.

Seventh Win

Rugby Vikings Unbeaten

	P	W	L	F	A	Pts
UVic Vikings	7	7	0	[illegible]	27	14
Oak Bay	6	4	2	86	78	8
Castaways	6	3	3	68	37	6
Cowichan	5	2	3	43	80	4
UVic Norsemen	9	2	7	46	170	4
James Bay	5	1	4	28	76	2

University of Victoria Vikings, unbeaten in Victoria Rugby Union first division play this season, scored their seventh straight win Saturday by defeating University of Victoria Norsemen, 35-0, at UVic.

Al Foster and Ted Hardy converted all seven Vikings' tries, Foster kicking four. Ken Wilkie and Jim Wenman scored two tries each and Dave Lennard, Reg Houle and Lee Doney had one each.

In an exhibition match at Royal Roads, Saanich Velox crushed Royal Roads, 58-0.

BECOME A BETTER DRIVER

Commencing Jan. 19, 1970, we are offering a five-hour classroom course. Day and evening classes will be given. The text book for this course will be the British Columbia Motor-Vehicle Act. Every law pertaining to traffic regulations will be explained with illustrations. Defensive driving will be explained pertaining to each law. This course is for beginners or as a refresher course for licensed drivers. It will be repeated regularly during 1970. For appointments 383-7407.

Instructor, Harold Cass,
Easy Driving School,
1121 Vancouver St.

Juvenile Soccer Results

Results of Saturday's matches in Lower Island Juvenile Soccer Association:

DIVISION IV "A"

Gordon Head ANAF 1, Douglas Rotary 0.
Gorge Canadians 2, Gorge FC 2.
Lake Hill Kiwanis 4, Public Service Legion 0.
Peninsula Thistles 6, Evening Optimists 1.

DIVISION IV "B"

Langford Building Supplies 5, Lake Hill Thunderbirds 0.
Boys' Club 5, Oak Bay Optimists 1.
Whytes Shop Easy 4, Langford Six Mile 0.

DIVISION V "A"

Esquimalt Schooner Coffee Shop 2, Gorge FC 1.
Gordon Head Shell 2, Evening Optimists 1.
View Royal ANAF 2, Lake Hill Totems 0.
Lake Hill Beavers 9, Boys' Club 0 (exhibition).

DIVISION V "B"

Cok and Talbot 2, Oak Bay Optimists 1.
Oldfield Service 5, Cadboro Bay Gyros 2.
Lake Hill Panthers 1, Hirst and Flintoff 0.
Parker Johnson 3, Esquimalt Buccaneers 1.
Victoria Optimists 7, Colwood Motors 0.

DIVISION VI "A"

Evening Optimists 1, Lake Hill Kiwanis 0.
Gordon Head Stevedores 2, Gorge FC 1.

DIVISION VI "B"

Lake Hill Canadians 3, Boys' Club 1.
Royal Oak Pharmacy 3, Gorge United 0.
Cordova Bay ANAF 2, Bob's Colwood Shell 1.
View Royal Eagles 2, Esquimalt Lions

DIVISION VI "C"

Cadboro Bay Firefighters 6, Langford Legion 0.
Gorge Canadians 2, Gordon Head Machinists 0.
Oak Bay Optimists 4, Hatley Esso 2.

DIVISION VII "A"

Lake Hill Builders 3, Ruby Road Esso 0.
Cadboro Bay Merchants 3, Peninsula Rovers 0.
Pininsula Lions 1, Colwood Stylers 0.
Lake Hill Wings 1, Boys' Club 7A 0.
Gorge FC 1, Lake Hill Cougars 1.
Cordova Bay Chiefs 1, Evening Optimists 1.

DIVISION VII "B"

Cosme Royals 5, View Royal 0.
Gorge United 1, Esquimalt Lions 0.
Tsartlip School 5, Vickery Construction
Columbia Ready-Mix 3, Cadboro Bay Rovers 1.
Lake Hill Checkers 6, Lake Hill Lions 1.
Gorge Canadians 1, Northridge 0.

DIVISION VII "C"

Saanich Lions 1, South Van Isle Rangers 1.
Esquimalt Tigers 1, Oak Bay Optimists 0.
Boys' Club 3, Block Bros. Realtors 0.
Peninsula Wanderers 3, Yakimovitch Consturction 0.

DIVISION VIII "A"

Gorge FC 1, Bird Construction 0.
Cordova Bay 8A 2, Gordon Head Cosmos 0.
Evening Optimists 8A 1, Northridge 0.
Oak Bay Optimists 1, View Royal Radiant Lures 0

DIVISION VIII "B"

Van Isle Mouldings 1, Gorge Canadians 0.
Peninsula Prowlers 3, Boys' Club 0.
Lake Hill White 1, Gordon Head Golds
Evening Optimists 8B 1, Cadboro Bay Hotspurs 0.
D and I Service 3, Langford SC 1 0.

DIVISION VIII "C"

Peddleaden Meibye 1, Esquimalt Rovers 1.
Lake Hill 8C 1, Langford SC II 0.
Saanich Leos 1, Peninsula Rangers 0.
Evening Optimists 1, Cadboro Bay Pirates 0.
View Royal 8C 1, Gordon Head SC 0.

DIVISION VIII "D"

Esquimalt Totems 4, Langford SC III 0.
Lake Hill Chargers 1, Gordon Head SD 0.
Explorer Development 1, Oak Bay Optimists 0.
Prospect Lake 3, Tsartlip Brentwood 0.

FREE

CREATIVE JOB SEARCH TECHNIQUE CLASSES

Designed to inform you about the Victoria labour market; to assist you in making an inventory of your work skills, to prepare a resume, and how to conduct a systematic job search.

WHEN — Every Monday, Except Holidays
7:00 - 8:30 p.m.: Beginning Group
8:00 - 10:30 p.m.—Advance Group

WHERE — Institute of Adult Studies, Room 227, Young Building, Richmond and Lansdowne Rd.

FREE TO EVERYONE

Interested in obtaining a job or changing their employment. Only 2 Sessions are required.

Sponsored by:
THE GREATER VICTORIA SCHOOL BOARD
THE KIWANIS CLUB OF VICTORIA
THE VICTORIA CANADA MANPOWER CENTRE

20% OFF—NEXT WEEK ONLY

FREE ESTIMATES
No Down Payment — $10 Per Month

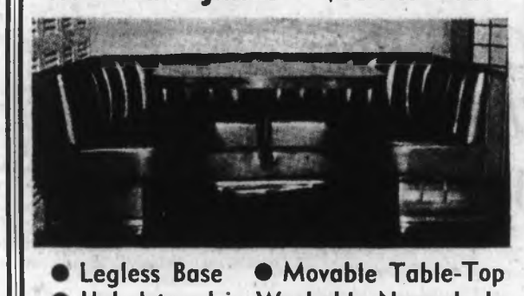

- Legless Base
- Movable Table-Top
- Upholstered in Washable Naugahyde
- Saves Kitchen Space

CUSTOM MADE
SPECIAL DESIGNS FOR SMALL KITCHENS

PHONE TODAY — 383-9126

Modern Kitchen Nooks

INSTITUTE of ADULT STUDIES

Campus, corner Lansdowne and Richmond Rds. Telephone 592-2478

NEW CLASSES (DAY / EVENING) STARTING FEB 2

EVENING DIVISION TIMETABLE

COURSE	No. SEC.	TIME	DAYS
Biology	11 | 3	9 am-1 pm	Saturday
Biology	12 | 1	7-10 pm	Mon-Wed
Bookkeeping	11 | 1	6-8 pm	Tues-Thurs
Chemistry	12 | 1	7-10 pm	Tues-Thurs
English	12 | 6	6-8 pm	Mon-Wed
English	12 | 7	6-8 pm	Tues-Thurs
English	12 | 8	9 am-1 pm	Saturday
English Literature	12 | 2	8-10 pm	Mon-Wed
English Literature	12 | 3	9 am-1 pm	Saturday
French	10 | 2	9 am-1 pm	Saturday
French	11 | 1	9 am-1 pm	Saturday
French	12 | 1	8-10 pm	Tues-Thurs
General Business	12 | 1	6-8 pm	Mon-Wed
Geography	12 | 2	6-8 pm	Tues-Thurs
Geography	12 | 3	9 am-1 pm	Saturday
History	12 | 2	8-10 pm	Mon-Wed
History	102 |	7-9:30 pm	Tues-Thurs
Mathematics	10 | 4	8-10 pm	Tues-Thurs
Mathematics	11 | 5	6-8 pm	Mon-Wed
Mathematics	11 | 6	6-8 pm	Tues-Thurs
Mathematics	12 | 2	6-8 pm	Tues-Thurs
Mathematics	12 | 3	9 am-1 pm	Saturday
Mathematics	12 | 4	6-8 pm	Tues-Thurs
Physics	12 | 1	7-10 pm	Mon-Wed
Physics	12 | 2	9 am-1 pm	Saturday
Social Studies	11 | 3	8-10 pm	Tues-Thurs
Social Studies	11 | 4	6-8 pm	Tues-Thurs
Spanish	11 | 1	9 am-1 pm	Saturday

- Registrations now being accepted for courses up to and including Grade 13.
- Counselling and registration available days, evenings and Saturday mornings on campus.

FEES

$40.00 per course per semester, $1.00 student service fee (applicable to Day Division students only).

- Day Division timetable available at Counselling Centre on campus.
- Register early for best selection.

GOOD ADVERTISING ATTRACTS CUSTOMERS!

Town & Country

SHOPPING CENTRE • OPEN 'TIL 10 P.M. MON. TO SAT.

$1.44 DAY

24 EXCITING STORES

Agnew-Surpass Shoes	Nelson's	Town & Country Barber
Bapco Paint	Peter's Ice Cream	Town & Country Bowling Lanes
Bata Shoes	Pizza Pieman	Town & Country Florist
Carlton Carousel	Reitman's Ltd.	Town & Country Realty
Cunningham Drugs	Safeway	Tone Britton Coiffures
Jus-Rite Photos	Scorpion	White Spot
Library	Toronto-Dominion Bank	Wright's Candy Bar
Modiste Ltd.	Town & Country Bakery	Woolco

PETER'S ICE CREAM
"Over 20 Flavours"
HOT TURKEY SANDWICHES
With cranberry sauce, mashed potatoes and vegetables
2 FOR $1.44
TOWN AND COUNTRY

OPEN FROM 10a.m. to 10p.m.

LAST WORD HAIR SPRAY
Reg. $2.00 — $1.44
Tone' Brittons
Coiffure and Wig Boutique
WINTER HOURS — OPEN EVERY NIGHT EXCEPT SATURDAY, 9 'til 9
TOWN 'N' COUNTRY 382-6611

SCORPION
Young Men's Fashions
Town and Country Shopping Centre
(Next to Woolco)
$1.44 DAY SPECIALS

TEE KAY SPORT SHIRT—Green, yellow, blue. Sizes 14-14½, 15-15½, 16-16½. Reg. $5.00	$3.44
ABBEY TIES—Assorted. Reg. $4.00	$2.44
RAWHIDE JACKET—Pile lined, snap front. Size 40-44. Reg. $45.00. SALE	$34.44
BULKY KNIT SWEATERS—Blue, green, brown. S.M.L. Reg. $22.95	$14.44
TEE KAY DENIM JEANS—Slim fitting. Green, brown, beige, black. Sizes 29-36. Reg. $6.95	$5.44

$1.44 Day Specials at Town and Country SAFEWAY
Canada Safeway Limited

Florida Grapefruit Red or White. Size 48. Ea.	20 for $1.44
Ketchup Heinz 11-oz. bottle	4 for $1.44
Tomato Soup Heinz 10-oz. tin	15 for $1.44
Spaghetti Heinz 14-fl.-oz. tin	8 for $1.44
Meat Pies Assorted. Manor House, Frozen 8-oz.,	6 for $1.44
French Fries Bel-air, Frozen, regular or Krinkle cut. 2 lb. pkg.	4 for $1.44
Cream Pies Bel-air, Frozen. Assorted, 11-oz., each	4 for $1.44

Prices Effective January 12th at Town and Country SAFEWAY ONLY
We Reserve the Right to Limit Quantities
SAFEWAY

CUNNINGHAMS $1.44 DAY Specials!

Bandaids 200 for	1.44
Ban Smoke Gum Reg. $1.89	1.44
Modess Box of 48	1.44
S.M.A. Liquid 4 cans	1.44
Actified Plus Cough Syrup Reg. $1.98	1.44
Archie Bain Tropical Plants	1.44
Flash Bulbs AG 1B and 2B. 12 to a box	1.44
Beautiful English Bone China Coffee Mug Reg. $1.89	1.44
Yardley Perfumed Talc 6 scents. Each	1.44
Ladies' Gold Clutch Purse Reg. $1.98	1.44
Pretty Polly Hold-up Nylons Pair	1.44
5-Year Light Bulbs Reg. 79c each. 3 for	1.44
Gift and China Clearance Values up to $5.00	1.44
Match Box Toys 3 for	1.44

CUNNINGHAMS TOWN & COUNTRY
Open 9:30 a.m. to 10:00 p.m. 385-3496

Town & Country SHOPPING CENTRE
WIDE OPEN 'TIL 10 P.M. MONDAY thru SATURDAY

Woolco

MONDAY IS 1.44 DAY

The sale that beats all one-priced sale days!

Ladies' Wear

Ladies' Blouses — Permanent Press, choose from floral prints and plains. Size 32 to 38. Reg. Woolco Price 2.63 **1.44**

Ladies' T Shirts — Choose from several styles in stripes and solid shades. Green, Rust, Pink, etc. Size S.M.L. Reg. Woolco Price 2.63 **1.44**

Ladies' Kodel Fill Lace Bras — With adjustable straps and lycra stretch sides. Size 32A to 38C in White only. Reg. Woolco Price 1.99 **1.44**

Ladies' Cotton "Sleep Culottes" — Sleeveless, 5-button front. Daisy, polka dot or frill trim, in Pink, Blue, etc. Size S.M.L. Reg. Woolco Price 3.97 **1.44**

Ladies' Petite Half Slip — Nylon tricot acetate lace trim. Size S.M.L. in White, Green, Yellow, etc. Reg. Woolco Price 1.87 **1.44**

Ladies' Nylon Briefs — Stretch lace trim. Elastic waist and leg. White only, in sizes S.M.L. Reg. Woolco Price .97 **2** for **1.44**

Ladies' ½-Slip and Panty Set—matching set, lace trim. White only, in sizes S.M.L. Reg. Woolco Price 2.73 **1.44**

"Luck Charm" Briefs — Stretch nylon. Made in England. White, Black, Pink, etc. One size. Reg. Woolco Price .89 **2** for **1.44**

Ladies' Shift Dresses — Made of machine washable cotton fabric. Spring prints. Sizes 10 to 18. Reg. Woolco Price 1.97 **1.44**

Junior Panty Girdle — With nylon lycra tricot crotch. Removable garters. Sizes S.M.L. in White only. Reg. Woolco Price 1.97 **1.44**

Children's Wear

Boys' T-Shirts — Short sleeve, 100% nylon, solid or stripe in Green, Blue, Brown, etc. Sizes 4 to 6x. Reg. Woolco Price 1.84 **1.44**

Children's Polo Pyjamas—Fleeced cotton knit. 2-button shoulder opening. Size 4 6x. Reg. Woolco Price 2.67 **1.44**

Boys' Vests — Cotton knit, sleeveless styles. Size 2, 4 and 6. Reg. Woolco Price 3 per bundle for $1. **2** bundles **1.44**

Boys' Briefs — Cotton knit. 3 per bundle. Size 2, 4, 6. White only. Reg. Woolco Price, 1 bundle for $1. **2** bundles **1.44**

Baby Receiving Blankets — Nursery prints. Super-soft in White, Blue, Pink, etc. Size 30x40. Reg. Woolco Price .93 **2** for **1.44**

Children's and Junior Ski Mitts—Choose from a variety of styles. Reg. Woolco Price 1.77 **1.44**

Toddler Dresses—A-line cotton dresses. Choose from several styles. Floral prints. Size 2 to 3x. Reg. Woolco Price 1.34 **2** for **1.44**

Flush-a-Byes — Hygienne disposable diapers. 48 per package. Petite, medium and toddlers. Reg. Woolco Price 2.30 **1.44**

Hosiery - Accessories

Ladies' Mini Stretch Nylons — Miracle yarn. Size 9 to 11, in Beige. Reg. Woolco Price $1. **2** for **1.44**

Ladies' Support Hose — All nylon sheer support. Sizes S.M.L. in Beige. Reg. Woolco Price 1.99 **1.44**

Ladies' Nylons — Seamless micro-mesh nylon in shades of Beige and Spice. Sizes 9 to 11 **8** prs. **1.44**

Ladies' Panty Hose — Seamless stretch panty hose in Beige and Spice. Sizes S.M.L. and XL. **2** prs. **1.44**

Ladies' 100% Nylon Umbrellas — Sturdy ten-rib construction. Don't get caught in the rain. Reg. Woolco Price 1.91 **1.44**

Boys' Dress Hose — Expandos stretch socks. Design on side of leg. Black, Navy, Grey, etc. Size 6 to 8½. Reg. Woolco Price .58 **4** for **1.44**

Men's Sport Hose — 80% Lambs' wool, 20% nylon. Nylon reinforced heel and toe. Shrink-resistant. White, Blue, etc. Reg. Woolco Price 1.25 **2** for **1.44**

Men's Executive Hose — 100% textured nylon. Size 10 to 12, in Black, Navy, etc. Reg. Woolco Price 1.54 **2** for **1.44**

Men's Sock and Tie Sets — Matching sets. Choose from kroy wool and nylon. Reg. Woolco Price to 2.98 **1.44**

Teen and Junior Handbags — Choose from many styles, in colors of Beige, Navy, Black, etc. Reg. Woolco Price to 3.84 **1.44**

Ladies' Scarves — Acrylic self-fringe. Choose from several patterns. Reg. Woolco Price 1.94 **1.44**

Ladies' Scarves—Acrylic. Choose from several patterns. Reg. Woolco Price .94 **2** for **1.44**

Children's Acrylic Mitts — in White, Blue, Brown and Navy. Reg. Woolco Price .94 **2** for **1.44**

Men's & Boys' Wear

Men's Knee-Length Combination Underwear—Medium weight cotton. Sizes 36, 38, 40. Reg. Woolco Price 2.62 **1.44**

Men's Thermal Drawers—100% cotton. Ankle length. Sizes S.M.L. and XL. Reg. Woolco Price 1.98 **1.44**

Men's Flannel Work Shirts — Assorted plaids, long sleeves. Sizes S.M.L. Reg. Woolco Price 1.99 **1.44**

Men's Cotton Briefs — Double seat. Sizes S.M.L. Reg. Woolco Price 1.88 **1.44**

Men's Fine-Quality Boxed Handkerchiefs — Made in Ireland. Package of 2. Reg. Woolco Price .99 per pack. **2** for **1.44**

Boys' Dressing Gowns — Assorted plaids, washable. Sizes 8 to 14. Reg. Woolco Price 2.77 **1.44**

Boys' Flannel Shirts — Assorted plaids, long sleeves. Sizes 8 to 16. **2** for **1.44**

Boys' Sweatshirts—Fleece-lined. Long sleeves. Sizes S.M.L. Reg. Woolco Price 1.88 **1.44**

Family Footwear

Children's Slippers — Corduroy uppers, foam non-mark soles. Colors: Navy or Red. Sizes 7 to 3. **1.44**

Men's Rubbers — Stretchy toe rubbers. S.M.L. Black in color. Stretch to most sizes. **1.44**

Children's Slippers — Animal head design. Nice and cosy. Colors to choose from. Sizes 3 to 10. **1.44**

Children's City Boots — Black, shiny finish. Lined. Ideal for those rainy days ahead. Sizes 7 to 10 and 11 to 3. **1.44**

Ladies' Slippers — Terry towel finish. Soft foam soles, washable uppers. Sizes 6 to 9. **1.44**

Ladies' Mule Slippers—Brushed colored Orlon finish. Sizes 5½ to 9½. Gold trim. Tremendous value! **1.44**

Towels - Fabrics

Skirting and Pyjama Cotton — 38" wide, fully washable. Make your own and save now. Reg. Woolco Price 2 yds. for $1. NOW **4** yds. **1.44**

Cotton Leno — 100% cotton, fully washable, pre-shrunk and color fast. White, Pink, Yellow, Green, etc. Reg. Woolco Price 1.99 yd. Yd. **1.44**

Cotton Denim — 36" wide, washable, in plain or stripes and comes in your choice of Blue, Green, Red, etc. Reg. Woolco Price .97 yd. **2** yds. **1.44**

Cotton Leno and Shantung Batiste — Your choice in White, Blue, Pink, etc. Synthetic fibres. Reg. Woolco Price 1.99 yd. Yd. **1.44**

Celanese Taffeta Lining — 54" wide. Colors of Black, White, Pink, Chocolate. Save now at this low price. Reg. Woolco Price .95 yd. **2** yds. **1.44**

Household Needs

Assorted Stemware — Choose from goblet, champagne, wine glasses, brandy snifter, etc. in dainty wheat design. Reg. Woolco Price .57 **4** for **1.44**

Drive Detergent — with enzolve. Get your whole wash spotless. Reg. Woolco Price 1.88 **1.44**

Ironing Board Set — Decorator florals, combines cover and pad in one. Wrinkle free. Fits all standard 15"x54" boards. Reg. Woolco Price 1.99 **1.44**

Coffee Mugs — in rustic and white on floral finishes. Some have stem and Base. Reg. Woolco Price $1. **2** for **1.44**

Palmolive for Dishes—32-oz. king size. Protects hands while doing dishes. Reg. Woolco Price 1.05 **2** for **1.44**

4-Pack Mug Sets — Each set contains 4 mugs with traffic signs, birds, etc. Stock up now. Reg. Woolco Price 1.99 **1.44**

Assorted Plasticware — Includes dish racks, laundry baskets, etc. Reg. Woolco Price .57 **4** for **1.44**

Saucepans—Wearever brand aluminum saucepans. Handy accessory for any cooking purpose. **1.44**

Duralex Tumblers — Practically unbreakable. 4-pack 10-oz. beverage glasses. Reg. Woolco Price .99 **2** for **1.44**

Red Grille Special

Shepperds Pie — Cole slaw, vegetables, roll and butter **2** for **1.44**

Garden Shop

Bird Dinner Refills — Wild bird cake, contains seeds, grain and beef fat. Ready to use. Reg. Woolco Price .59 **3** for **1.44**

Small Animal Chlorophyl Litter — Contains cedar shavings. Perfect litter for gerbils, hampsters, etc. Reg. Woolco Price .49 **4** for **1.44**

Planter with Matching Saucer—Stands about 2' high with matching saucer. Extra deep plastic planters. Reg. Woolco Price 2.96 **1.44**

Pedistal Vases and Bowls—Choice pottery with high glaze finish in a variety of colors. Reg. Woolco Price .97 **2** for **1.44**

Plastic 3" Pots — For Fuchsias, Geranium and other early cuttings. Stock up at this low price. 36 pots, just **1.44**

Soil — Start early seeds—tomatoes, onions, etc. Cuttings need transplanting. 5 qt. bags **2** for **1.44**

Rot-It — Favorite compostor. Turns kitchen and garden refuse into humus. 10-lb. bag **1.44**

Pruning Shears — York Brand with case. Scissor and anvil cutting styles. Sturdy and durable. Reg. Woolco Price 1.97 **1.44**

Polyanthus Plants — Harbingers of Spring. All colors, healthy, large plants **5** for **1.44**

1.44 Day Feature

Mum Plants — Colorful, for these dull days. Choice Quality **1.44**

Tools - Hardware

Propane Cylinders — Bernzomate refills. Ideal for thawing pipes, etc. Save now, at this low price. Reg. Woolco Price 1.96 **1.44**

Screwdriver Sets — 6-pce. set in Robertson, Phillips and slotted heads. Rubber grips for better leverage. Reg. Woolco Price 2.11 **1.44**

15-oz. Thermos Bottle — Metal constructed. Ideal for lunch kits. Replaceable filler. Reg. Woolco Price 2.27 **1.44**

Eveready Batteries—"D" and "C" size. Reg. Woolco Price, per card .64 **3** for **1.44**

Workshop Tools — Assortment of pliers, saws, drill set, hammers, hatchets, etc. Ideal for the home handyman. Reg. Woolco Price 1.88 **1.44**

Garbage Bags — Easy pick-a-bag package. Large size in sturdy 1.5 mil vinyl. Reg. Woolco Price .73 **3** for **1.44**

Deflecto — Deflects warm furnace air from drapes, curtains. Keeps walls cleaner. Reg. Woolco Price 1.99 **1.44**

Revolving Tool Holder—has ball-bearing base. Eliminates clutter. A handy necessity for home. Reg. Woolco Price 1.99 **1.44**

Shelf Bracket and Standard Set — Assorted colours. Ideal for shelving in rumpus rooms, dens, etc. Reg. Woolco Price 2.96 **1.44**

Miscellaneous

Beatle Harmonica — Made by Hohrer of West Germany and endorsed by the Beatles. Reg. Woolco Price 1.99 **1.44**

45 R.P.M.'s — Top thirty 45s on the CKLG Ross Thirty. Shop early while quantities last. Reg. Woolco Price .95 **2** for **1.44**

L.P. Stereo Records — Living Strings and Country and Western Music. Reg. Woolco Price 1.99 **2** for **1.44**

Stationery Department

Key Tabs Exercise Books — 5 books/package timetable on inside front cover. Wide ruling. Reg. Woolco Price .96 **2** for **1.44**

Typewriter Paper — 250 sheets, plain white sheets. Good for school and office use. Reg. Woolco Price .96 **2** for **1.44**

String Alongs — Velvet, wool and cotton hairdoo ties. Good assortment of colours. 4 to bundle. Reg. Woolco Price .96 **2** for **1.44**

Viva Towels — Two rolls to a pack. Super absorbent. Available in Pink, Green and White **3** for **1.44**

J Cloths — The all purpose towel with a 1000 and 1 uses. Strong and absorbing. Use again and again. Reg. Woolco Price .58 **3** for **1.44**

Garbage Bags — 36" by 26". 1½ mil thick. bags to package. Reg. Woolco Price .93 **2** for **1.44**

Facelle Tissue — 4 rolls of toilet tissue to a package. 2-ply in White, Pink and Blue **3** for **1.44**

Viceroy Foil Wrap — Aluminum foil, 25 ft. long by 12 in. wide. Roasting chart on back. Reg. Woolco Price .41. Each **5** for **1.44**

Artificial Fruit String—Strings of bananas and apples as well as combination of apples, pears, oranges, etc. Reg. Woolco Price 2.96 **1.44**

Ash Trays — 10" diameter. Good assortment of color and printed designs. Reg. Woolco Price 1.99 **1.44**

Hair Roller Packs — 3 packages of different sized hair brush rollars to a bundle. Includes comb and picks. Reg. Woolco Price .86 **2** for **1.44**

Candies - Cookies

Wagon Wheels — 12 chocolate coated biscuits. Great for snacks or desserts **3** for **1.44**

Kerr's Pick & Mix — Brazil nut, licorice, assorted fruits, spearmint chews and mints. Reg. Woolco .67 lb. **3** lbs. **1.44**

Nalley Variety Pack — The great eating snack pack includes barbecue, potato and corn chips and cheese bop. Reg. Woolco Price .67 **3** for **1.44**

Neilson's Chocolate Bar Pack — 16 6c bars. Ideal snack treat. Includes fudge, malted milk and crispy crunch bars. Reg. Woolco Price .88 **2** for **1.44**

Krispee Potato Chips — Three big bags to a box. 9-oz. total, delicious. and guaranteed fresh **4** for **1.44**

Bridge Mix — 1½ lb. bag. Soft creame centres, nuts and crunchy centres. Covered with light and dark chocolate. Reg. Woolco Price .96 **2** for **1.44**

White Heather — Fine assorted English chocolates covered carmels. Individually wrapped. Reg. Woolco Price .93 lb. **2** lbs. **1.44**

Dry Roasted Mixed Nuts—Cashews and mixed nuts available in 7¾-oz. jar, ideal for snacks and parties. Reg. Woolco Price .99 **2** for **1.44**

Dare Party Pack — Six varieties of sandwich cookies. 1 lb. bag. Reg. Woolco Price .98 **2** for **1.44**

Auto Specials

Wheel Alignment Check — Checks castor, camber and toe in and checks all steering parts. Reg. Woolco Price 2.70. Each **1.44**

Bardahl Top Oil — Add it to your gas for smoother running this winter. Reg. Woolco Price .31, each **6** for **1.44**

Chrome Exhaust Extensions — Available for most popular cars, including Volkswagen. Reg. Woolco Price 1.56 to 1.96. Each **1.44**

Ristone — Add it to your oil for smoother, quieter winter running. Reg. Woolco Price 1.84 qt. Each **1.44**

Car Litter Bins — Two popular styles to choose from to fit most popular cars. Reg. Woolco Price 1.96 and 1.74. Each **1.44**

Body Filler — Patching material of fibreglass for car, boat and home. Reg. Woolco Price 1.74 pint. Each **1.44**

Sporting Goods - Toys

Tyco Train Caboose—Tyco H.O. train cabooses, 8 wheels, "Unlighted" consists of CN, New York Central, etc. Reg. Woolco Price 1.97 **1.44**

Model Kits—Auror model kits, all plastic, monsters and other named figures. Reg. Woolco Price 1.27 **2** for **1.44**

Golf Balls—Standard high velocity golf balls, "Custom" brand. Reg. Woolco Price 5 for $2. Now **5** for **1.44**

Hockey Sticks—"Victoriaville" hockey sticks, fibreglass wrapped, straight blade, left or right hand. Reg. Woolco Price 1.97 **1.44**

.22-Cal. Pellets — "Marksman" .22-cal. pellets, 500 to a box. Reg. Woolco Price .89 **2** for **1.44**

Nervous Breakdows — The mystery puzzle for all ages. The object is to place 4 small balls in their appropriate homes. Reg. Woolco Price .96 **2** for **1.44**

Big Little Book—Over 240 pages of adventure stories from TV shows and movies. Reg. Woolco Price 2 for $1 **4** for **1.44**

Lite Brite Refills and Accessory Kits—Includes alphabet numbers and shapes, and form sets. Each contains 36 Lite Brite parts. Reg. Woolco Price 2.36 **1.44**

Bopo the Clown—Inflates to 35" tall. Sturdy plastic skin with weighted bottom for certain return to upright position. Reg. Woolco Price .88 **2** for **1.44**

Colouring Books — Big time colouring books. 368 pages to colour will keep children amused for hours. Reg. Woolco Price .88 **2** for **1.44**

Hot Wheel Cars — By Mattel. Fastest free-wheeling metal cars in the world. Add to your collection now. Reg. Woolco Price .96 **2** for **1.44**

Woolco Drugs

Nivea Cream — 7.5-oz. jars **1.44**

Manpower Shave Cream — By Shulton **2** for **1.44**

Jergen's Lotion — 14.5-oz. bottles **1.44**

Arrid Dry-Antiperspirant — 9-oz. family size **1.44**

J & J Baby Shampoo — New 12-oz. size **1.44**

VO5 Shampoos — 11.5-oz. with 7.5-oz. free **1.44**

Breck Formula Shampoos — 12-oz. glass bottles only, to clear **1.44**

Carefree Tampons — 40s, regular or super **1.44**

Miss Clairol Shampoo Formula — Colourtint shampoo hair colour **1.44**

Wilkinson Blades — 5s **3** pkgs. **1.44**

Camera Department

Universal Slide Trays — 40 capacity. White with amber lid. Great for storage **4** for **1.44**

Gadget Bag — Large capacity brown vinyl bag holds, camera, film, bulbs and accessories. Shoulder strap **1.44**

Onofree Album Pages—Sturdy cardboard pages with plastic covering for pictures. Need no corners or glue. Reg. Woolco Price .25 each **8** for **1.44**

Lloyds C-60 Cassette Tape—Now is the time to stock up on cassette tape. 1 full hour recording and playback. Handy mailing carton **1.44**

Paint Department

MacTac Self Adhesive Vinyl—3 yards by 18" package. Patterns and woodgrains. Reg. Woolco Price 1.87 pkg. **1.44**

Ready Pasted Plastic Coated Wallpaper—Many sparkling new patterns for spring. Reg. Woolco Price to 1.98 double roll **1.44**

14 oz. All-Purpose Spray Paint—Good on wood, metal, paper, etc. Assorted colours. Reg. Woolco Price 1.27 each **2** for **1.44**

Hobby Art Sets—Paint by numbers, mosette kits, flower craft sets. Reg. Woolco Price to 2.97 **1.44**

Personal Shopping Only, Please! Shop Early While Quantities Last!

OPEN 10 A.M. to 10 P.M. DAILY

Apron and Padded Mitt Set

3-pocket apron and silvered padded mitts. Aprons in floral and Paisley. Reg. Woolco Price 1.91 **1.44**

Purse Slippers

Knit your own slippers from bernat. 100% orlon yarn includes all yarn and instructions. Reg. Woolco Price .88 **2** for **1.44**

Ballerina Lamp Shades

Pastel Blue with gold filligrie. Ideal for boudoir lamps. Reg. Woolco Price .99 **2** for **1.44**

OPEN A "CHARGE-IT" ACCOUNT

TOWN AND COUNTRY SHOPPING CENTRE, DOUGLAS STREET AND SAANICH

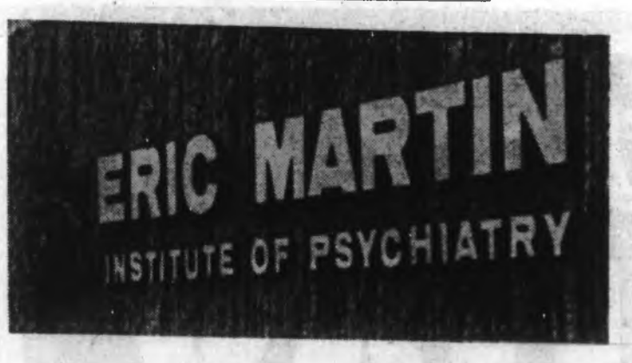

EMI

It gleams, it's controversial and on Thursday it's open. Then the public can see what it's all about at . . .

Administrator Clifford Brown in front of institute

'Some of the psychiartrists are not exactly enamored of the building,' Jubilee administrator admits

The controversial Eric Martin Institute of Psychiatry will open Thursday when about 50 patients from Royal Jubilee Hospital's Bay Pavilion will be transferred to the third floor of the new building.

Story by
DON GAIN
Pictures by
JIM RYAN

The institute will open in phases, Dr. A. C. Pickles, executive director of Royal Jubilee Hospital, told a press conference last week.

The second group to move in will be 62 multi-handicapped children who are expected to come from Woodlands Hospital in New Westminster the first week in February.

They will occupy the fifth floor until the Glendale Hospital in Saanich is completed, possibly by 1972.

EMI administrator Clifford Brown said the children from Woodlands are from Victoria and Vancouver Island.

Asked if they were coming by helicopter, he said he was "not yet sure. It's in the hands of the defence department."

Third and fourth stages of occupancy are expected to develop concurrently — the opening of the fourth floor for 50 adult patients and the sixth floor for 20 children.

The second floor has facilities for outpatients with recreation areas, including a large roof garden, for inpatients. Here also are the occupational and physiotherapy departments, the electro-convulsive therapy department and a cafeteria for outpatients.

★ ★ ★

On the first floor of the institute are the clinical and special chemistry laboratories, medical records department and electrodiagnostic departments as well as the medical library, staff lounge and telephone switchboard. Also on this floor are administration, nursing administration and social service offices.

The southern half of the first floor is occupied by the Victoria Mental Health Centre of the B.C. Mental Health Branch. At the south end is a 100-seat lecture theatre with projection room and dressing rooms which is to be shared by the institute and the health centre.

Mr. Brown said it could be used for theatrical performances by the patients, for medical staff meetings, student nurse lectures, scientific presentations and meetings of professional groups related to the hospital.

★ ★ ★

He said the institute's six floors are designed to provide a full range of services for 170 acute psychiatric patients. The institute will operate as an integral part of Royal Jubilee which will supply purchasing, accounting, personnel, supply, steam and laundry services.

The main kitchen, central dishwashing room and staff cafeteria are at basement level. Linen room, central stores and housekeeping office are also here.

The third, fourth and fifth floors are identical. They are designed to accommodate 50 patients with 25 at each end with a cafeteria and day areas between them.

Dr. Pickles said Royal Jubilee would be glad to get the extra space provided by the closing of Bay Pavilion for psychiatric use. It would be used for medical and surgical beds, he said.

★ ★ ★

His hospital assumed responsibility for the administration and operation of the new psychiatric institute last Sept. 1.

The combined facilities will raise the bed capacity of Royal Jubilee to 688 and 62 bassinettes.

Mr. Brown spoke of the hospital's service to the area for over a century.

"On Nov. 30, 1858," he said, "the Royal Hospital first opened its doors to the sick and destitute and in 1890 an Act of Incorporation named the institution the Provincial Royal Jubilee Hospital to commemorate the golden jubilee of Queen Victoria. In 1890 the hospital had a capacity of 50 beds and the training school for nurses was formally opened with an enrolment of six students in 1891."

★ ★ ★

Today's plant is a great advance over facilities of earlier days but, as with most hospitals in an age of obsolescence and growth, falls short of providing the best for all of a mounting population.

This may particularly be the case with the psychiatric institute. Although to a layman's eye it might seem to be a very modern building with cleancut lines and a striking color scheme, the needs of modern psychiatric therapy require much more, or maybe much less, according to the ripples of dissension it has caused.

The only comment Dr. Pickles would make was that "some of the psychiatrists are not exactly enamored of the building."

But, good, bad or indifferent, the Eric Martin Institute now is an accomplished fact and at 2:30 p.m. Jan. 20 it will be opened with an official ceremony.

★ ★ ★

The sign in front says that the institute has been provided for the people of Vancouver Island by the government of British Columbia.

Some of them will have a chance to see what has been provided Jan. 20.

Technicians Sam Deyasi, Linda Smith and Marlene Farmer in clinical lab

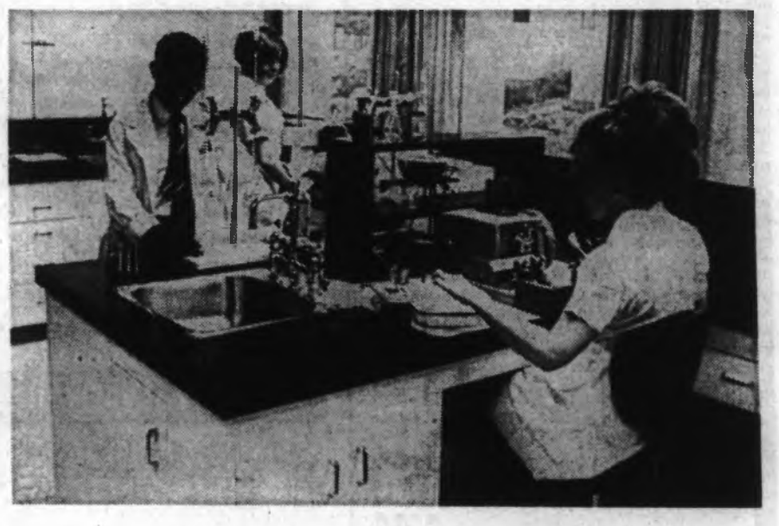

Below: Dietitian Phyllis Laird in kitchen

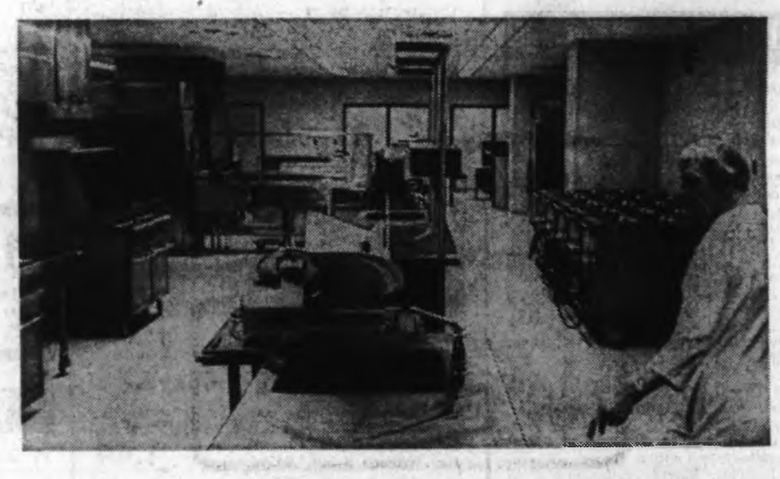

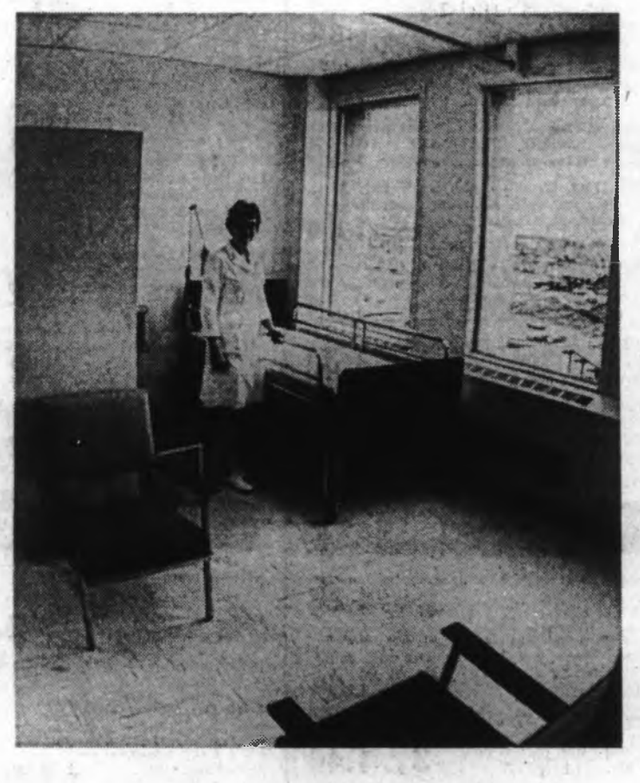

Nursing supervisor Agnes Ault in patient's room

Royal Jubilee pharmacist J. E. Smith in EMI pharmacy

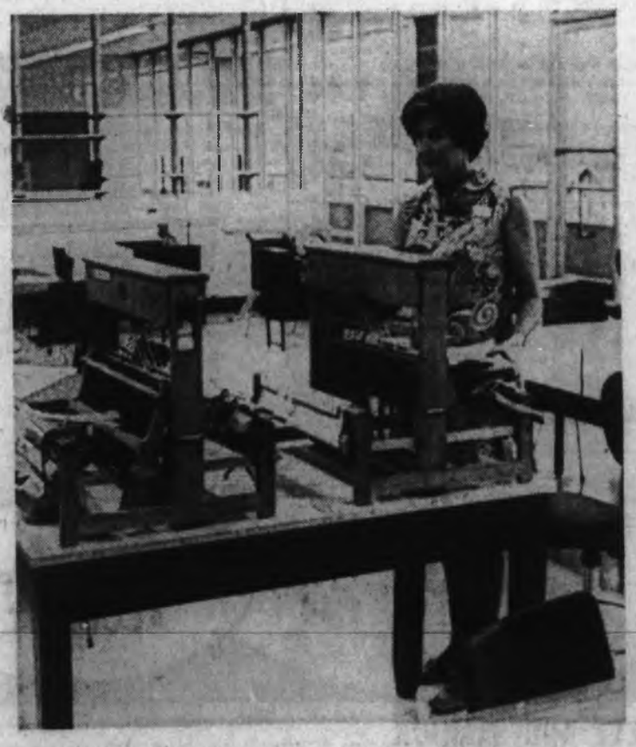

Therapist Mrs. Iris Wright shows handloom

Senior instructor nurse Shirley Anderson in 100-seat theatre

Bowling Roundup

New Competition Initiated For Junior Fivepinners

By KING LEE

Victoria Fivepin Association has initiated a junior Champion of the Week competition in which 64 Youth Bowling Council bowlers will qualify for a rolloff for Junior Fivepin Champion of the Year title.

The junior champion-of-the-week competition started Saturday. Each week ends on the Friday evening. For 16 weeks the top two boys and two girls will be named champions based on three-game totals. In the event of a tie, the highest single game will break the deadlock.

The competition will end on March 1 and the 64 qualifiers will roll off for the Rod Hendry Memorial Trophy and a merchandise prize valued at $50. Date, time, place and format of the final have not been announced by the association.

Age limit is under 19 on May 1, 1970, and Greater Victoria, Sooke and Jordan River bowlers are eligible for the competition.

The competition will serve as a replacement for Victoria juniors who looked forward to the Pacific Coast Fivepin Championships, usually the highlight of the season. Both the Victoria trials for the Pacific Coast team and the Youth Bowling Council zone rolloff were scheduled for Feb. 14, forcing the association to withdraw its entry in the Pacific Coast event.

Material on the weekly competition is being distributed to all junior-league secretaries by the association and it will be the secretaries' responsibility to turn in all eligible high scores to the lanes.

Defending their Master Bowlers Association provincial championships today at Lougheed Lanes in Burnaby are Victoria's Vera Lysne and Stan Jones.

They lead a contingent of Victoria fivepinners which include Wally Weinberger, John Broste, Jake Jacob, Stan Gallop, Jack Plant, Jack Goldie, King Lee, Janet Broste, June Peddlesden and Sandra Wood.

Victoria's top fivepinner, Norm Goldie, will be missing the trip.

Prior to the six-game tournament, the annual general meeting of the B.C. Bowlers' Association will take place at the Kingsway Motor Hotel starting at 10 a.m.

Larry Diehl, bowling in the Colonist Nite-Side tenpin league at Mayfair Lanes, bowled an opening all-spare game Monday. He followed it with five more spares before "spoiling" it with a strike in the sixth frame and ended up with 19 spares in a pair of 183 games.

★ ★ ★

Top scores reported last week:

TENPINS
Mayfair Lanes

Men — Bob Willis 625 (223, 202, 200), Bill Burke 613 (224, 206), Henry Lou 612 (237, 214), Roy Barnes 611 (222, 208), Wally Ostafychuk 610 (245, 206), 606 (226), Roy Kirby 605 (233), Don George 605 (214), Keith Snelling 598 (202, 202), Frank Evans 589 (234, 226), Rick Blake 587 (216, 213), Jim Nichol 588 (237), Sheldon Nipp 585 (204), Don Samuelson 584 (217), Rudy Christ 584 (212), Vince Brown 578 (218), Rod Caddell 575 (222), Syd Clarke 573 (238), Bill Dunaway 571, Jim Begg 568 (223), Gil Wong 567 (207), Howie McLaughlin 565 (212), Dave Barr 565 (205), Brian Barker 564, Bill McKay 563 (216), Ray Parker 563 (212), Gordon Bamford 561 (223), Lew Keen 561 (200), Jack Hobby 559 (206), Bill Haddow 559 (209), Harold Melville 559 (200), Bruce Smith 559, Doug Aune 558, Brian Grexton 555 (204), George Milliken 553 (213), Larry Eltord 552, John Weicker 551 (201), Bob Bull 550 (213), Jack Fisher 550.

Women — Carole Simms 583 (216), Helen Young 569 (215), Marlene Mitchell 561 (204), Freda Peacock 548 (204), Lorna Pollock 543 (202), Emmy Piesch 543, Nita Moody 536, Kathy Latham 538 (204), Betty Bretton 538 (202), Lorreen Reid 528 (201), Coby Lobbezoo 526, Anne Goedman 523, Ollie Rutledge 521, Helen McDonald 520, Hazel McLeary 520, Connie Blasett 518, Peggy Parsons 517, Ruth Peterson 516, Marilyn Buzzard 507, Marie Fyvie 505, Marie Dodsworth 504, Helen Vaupel 504, Jessie Holding 504, Iris Murrant 503, May Shepheard 502, Joyce Wick 502, Mo King 500, Ev Noonan 500.

Fiesta Lanes (Nanaimo)

Men—Norval Wheatcroft 636, (248, 205), Harry Sage 624 (254, 201), Carl Grzech 615, Al Barrass 610 (210, 201), Ray Pottinger 595 (220, 205), Dennis Irvine 593, Fred Humphrey 592 (215), Gordie Ainsworth 572, Howie Chang 570 (222), Ken McGlenen 570 (218), Joe Antrobus 569 (207), Wilf Gregory 568 (236), Eddy Rogers 568 (217), George Maasanen 558, John Sedola 557, Jake Pools 552 (202).

Women—Hazel Sedola 563, Alice Soon 516, Jeanne Gerard 510 (200), Ann Barber 505.

FIVEPINS
Gibson's Bowldrome

Men Bill McKinnon 936 (368), Don Corbett 890 (344, 315), Gordon Brock 890 (318), Ernie Moon 888 (344, 323), Stan Daniels 877 (355), Jim Nott 877 (328), Dave Williams 871 (276), Steve Rasmussen 853 (300), Karl Mikkelson 809 (345), Ross Crawford 801, (324), King Lee 800 (317).

Women—Fran Young 772 (312), Vera Lysne 772, Kay Gallop 772, Val Wilkinson 761.

Cash's Bowl A Golf Spa

Men — Ross Crawford 850 (313, 309), George McIntosh 805 (321), Bob Campbell 805 (311).

Women—Olive Campbell 780 (334), Irene Boles 772 (308), June Estes (314).

Town and Country Lanes

Men—Bing Bates 862, Chuck Andrews 856, Cec Hepner 810.

Women—Millie Stafford 781, Marg Warren 757.

Capital City Bowldrome

Men—Bill Kaye 865 (336), Gary White 825, Jim Jenkins 824 (323).

Fiesta Lanes (Nanaimo)

Men—Don Milburn 820 (356, 322).

South Stars Win and Tie

Bob Anderson of Colorado passed and ran the South All-Stars to a 35-13 Hula Bowl football victory over the North Saturday in the 24th annual football contest at Honolulu Stadium.

In the Senior Bowl game at Mobile, Ala., San Diego State's Dennis Shaw rifled three touchdown passes, two in the final quarter to lift North all-stars to a 37-37 deadlock with the South.

W. E. BECK, O.D.
Optometrist
EATON'S
Store Building
Victoria, B.C.
Fourth Floor, 382-7141

Pro Football Cool on Seattle

NEW ORLEANS (UPI) — The muddled baseball situation in Seattle has dimmed the city's hopes of landing a pro football franchise according to spokesmen here to attend the Super Bowl game.

"A year ago everyone said Seattle was the No. 1 city for a franchise," Bill Sullivan, president of the Boston Patriots said. "But the baseball thing has caused everyone to wonder. I don't think Seattle would be regarded as No. 1 now."

Sullivan said he has received tentative offers from three groups in Seattle for purchase of the Boston franchise.

Offers have also come from Memphis, Tampa, Jacksonville, Montreal, Birmingham and North Carolina, according to Sullivan.

Football commissioner Pete Rozelle said the Boston Patriots almost certainly will be required to move unless a suitable stadium is found for next season.

"There is no reason to believe that the owners will not enforce their own rule that each team must have a stadium with a minimum capacity of 50,000," Rozelle said.

Last season the Patriots of the AFL played in 24,000-seat Boston College stadium. They seek the use of Harvard Stadium which seats about 36,000 and could be enlarged to meet league standards.

Harvard's board of overseers is scheduled to discuss the Patriot offer Monday.

A Seattle baseball group is in the midst of a ticket drive to raise $1,000,000 to convince the financial community the franchise is a good investment. They say they have so far raised $155,336.

King County voters have approved a $40,000,000 domed stadium in which the baseball club would be the main tenant. Loss of the Pilot franchise would doom the stadium and with it chances for a pro football team.

NELSONS
"Daisy-Fresh"
DRY CLEANING!
Ladies' and Gents'
SLACKS
2 For the Price of ONE
NELSONS
Town & Country
Shelbourne Plaza
Executive House
View St. Midtown Mall
Fort at Foul Bay Rd.
1015 North Park St.
For Pick-up and Delivery
384-8166
NELSON'S NEW METHOD
(Offer Expires Jan. 31)

SUPER FOOD!
CAPITAL
50 WEST BURNSIDE
Open 9 a.m. 'til 9 p.m. EVERY DAY
Prices Effective: Jan. 11, 12, 13, 14 Sun., Mon., Tues., Wed.
We Reserve the Right to Limit Quantities

ROBIN HOOD ALL-PURPOSE FLOUR With $5.00 Order or Over — 20-lb. bag 1.29
PORK CHOPS lb. 89c FOR YOUR FREEZER
PURE PORK SAUSAGE lb. 59c
RED DELICIOUS APPLES 8 lbs. 99c
DRY BELT GEM Potatoes 20-lb. bag 89c
OVEN FRESH RAISIN BREAD LOAF 29c
PEEK FREAN Biscuits 1-lb. pkt. 49c Shortcake · Digestive
YORK PURE APPLE JUICE 48-oz. tin 33c
VALLEY FARM French Fries 2-lb. bag 29c
HOME Tomato Catchup 2 20-oz. bottles 59c
FOR YOUR DISHES JOY LIQUID King Size 32-oz. 59c
ENCORE LAUNDRY DETERGENT 5-lb. bag 1.19

SIMPSONS-SEARS
MONDAY SELLOUTS
PERSONAL SHOPPING ONLY
Shop for these Exciting Values 9:30 a.m. to 5:30 p.m. Monday

⅓ OFF!
WOMEN'S BLOUSES, SHIRTS, PANT TOPS
Reg. 5.98 to 12.98 Sale Price 3.99 to 8.33 each
Choose from a wide selection of tailored and fancy styles. Long-sleeved "easy-care" fabrics in White and assorted colours and prints. Sizes 10 to 16.
Women's Sports Wear (7)

⅓ to ½ Off!
Girls' and Teens' Dresses, Skirts
Reg. 4.98 to 18.98
Sale Price
2.49 to 11.49
Dresses and skirts in popular fabrics. Select your favorite from the large stock available, in many styles and colors. Girls' sizes 7 to 14. Teen sizes 8 to 14x.
Girls' Wear (77)

SAVE $4 to $7!
PERMA-PREST MEN'S SLACKS
Reg. 12.99 to 15.99. Sale Price 8.97 pair
Perma-Prest slacks in polyester blends always look neat . . . never need ironing, completely washable. Popular colours of Brown/Olive, Charcoal/Blue, Whisky and Cognac.
Men's Dress Wear (46)

SAVE 50%!
Costume Jewellery
Reg. $2 and $3. Sale Price 97c each
Stylish jewellery for day or evening wear. Novelty items, fashion jewellery from a famous Canadian maker. Make your selection early.
Jewellery (4)

SAVE $2!
Boys' Cord Pants
Reg. 5.97. Sale Price 3.97 pair
Perma-press Corduroy with belt loop waist. 2 front scoop pockets. Sizes 10 to 16. Colours of Brown, Green and Beige.
Boys' Wear (40)

SAVE $5!
Boys' Jackets
Reg. 19.99. Sale Price 14.97 each
Made of European corduroy in sizes 12 to 16. Pile lined with pile collar. Patch pockets with welt seaming. Choose Bronze or Brown.
Boys' Wear (40)

SAVE 50%!
Men's Dress Shirts
Reg. 4.99. Sale Price 2.47 each
Perma Prest polyester and cotton blends. Dual cuffs, some button downs in the group. Choose White or Blue, broken sizes 14½ to 16½.
Men's Furnishings (23)

SAVE $1.60 to $6!
Evening Bags
Reg. 4.99 to $18. Sale Price, each
3.33 to 11.99
Seedpearls and sequin star-shine all a glitter. Hand-crafted imports. Hand-clutch, frame or handbag style. Many colours.
Accessories (58)

SAVE $1!
Chenille Bedspreads
Reg. 6.49. Sale Price 5.47 each
Ripple cotton chenille bedspreads. Cosy, warm and comforting. Attractive styling and colours. Choose either Pink, Gold or Turquoise.
Draperies (34)

Women's Famous Maker Slips
Reg. $9. Sale Price 6.99
Satilene and crepeset for comfort and good fit. Broken sizes and colours. Don't miss this great value.
Lingerie (28)

Colourful Recipe Book
Sale Price 2.47 each
Loose leaf style, files all favorite recipes. Includes blank pages and index dividers. 8½x5½ in red, yellow or green.
Stationery (3)

12" Portable Television
Reg. 119.88. Sale Price 99.88
Lightweight, easy to move from room to room. Clear, sharp picture. Don't miss this great value!
TVs and Stereos (37)

Famous Maker Ladies' Gown
$11 Value. Sale Price 3.99
Ladies' cotton blend down with tailored lace trim and built up shoulder. Colours of Mint and Yellow. Broken size range.
Lingerie (28)

SAVE $3!
Car Seat
Reg. 13.99. Sale Price, each 10.97
Hook over style with contoured seat and back rest. Converts to junior seat. Colours of Blue, Black or Gold.
Infants' Wear (29)

SAVE 25% to 45%!
Coffee Mugs
Reg. 99c to 1.29 each. Sale Price, each 67c
Colourful, cheerful mugs in many sizes, shapes, patterns and colours to choose from.
Chinaware (35)

Single-Ply Bathroom Tissue
Sale Price
16 rolls 1.77
Individually wrapped, in White only. Take advantage of this great value buy!
Beauty and Health (8)

SAVE 25%!
Paper Refills
Reg. 1.29. Sale Price, pkg. 97c
Consisting of 275 sheets per package . . . plain, wide or narrow rule. Size 8½"x11".
Stationery (3)

Nude Heel Seamless Nylons
Sale Price
5 pair 1.97
Just the look you need to set off your sandals and sling backs. Sizes 9 to 11. Assorted fashion shades.
Hosiery (75)

15-Ounce Can Spray Enamel
Reg. 1.69. Sale Price, per can 97c
High gloss enamel . . . lead free . . . clog proof spray nozzle. Many colours to choose from.
Paints (30)

Goose-Down Filled Pillows
Medium firm pillow with striped cotton ticking. Sizes approx. 20"x26". A 16.99 value.
Sale Price 8.97
Simpsons-Sears: Staples (96)

SAVE $3!
Wheelbarrow
Reg. 11.99 each. Sale Price 8.97
Made of rugged steel, 3 cubic feet dimensions. Steel 22-gauge tray. Plastic grip handle.
Hardware (9)

Space-Saver Cabinet
Sale Price, each 12.97
Three-shelf cabinet with chrome poles and White enamelled shelves.
Staples (96)

SAVE 1/3!
Kitty Tissue
Reg. 2.99. Sale Price, 25 lbs. 1.97
Absorbent cat litter packaged for your convenience. Absorbs moisture and odor. Your pet will love Kitty Tissue.
Garden Shop (71)

SAVE 20%
Sparkplugs
Reg. 89c. Sale Price, each 63c
Save 26c on each sparkplug. Always useful for sure starting. Sparkplugs to fit most cars.
Automotive (28-28A)

SAVE ⅓! Towel Bars
18" square design towel bar. Reg. 2.99. Sale Price, each 1.67
24". Reg. 3.49. Sale Price, each 2.37
30". Reg. 3.79. Sale Price, each 2.67
36". Reg. 4.29. Sale Price, each 2.87
Your Choice:
• Chrome Soap Dish.
• Toothbrush Holder. Reg. 1.99. Sale Price, each 1.37
Plumbing (42)

Kenmore Enzyme Pre-Soak
Reg. 1.29. Sale Price, each 97c
Use pre-soak to remove stubborn stains of ketchup, blood, grease or any other stains that are difficult to remove.
Housewares (11)

Laundry Detergent
Reg. 3.69. Sale Price, 9 lbs. 3.19
Laboratory tested and found ideal for hot, warm or cold water washes.
Housewares (11)

Simpsons-Sears: 3190 Shelbourne Street. Lots of Free Parking While You Shop Simpsons-Sears (1-19)

HY GARDNER

Q: Why did Queen Elizabeth carry a purse during the Royal Family TV special? She had one on her arm when she received guests in her private audience room. Even I wouldn't do that. — Christine Nelson, Seminole, Tex.

A: "The answer," the Queen's secretary acknowledges on Buckingham Palace stationery, "is simply one of convenience, so that Her Majesty may have access to its contents — handkerchief, etc."

□

Q: Which was the first radio station to broadcast presidential election returns? And when? — Bertram Jackson, Birmingham.

A: KDKA Pittsburgh — on Nov. 2, 1920 — flashed the Harding-Cox returns, blow-by-blow.

□

Q: I see Johnny Carson advertised to do a strip-tease at Minsky's in Las Vegas. I think I'll go see that kooky performance. — Ralph Byrd, Boulder Dam, Nev.

A: You can skip the trip to see him strip. It's another "Johnny" you read about, a 38-24-35 exotic who pronounces the name the same but spells it "Joni" Carson. She has the hostmaster's permission to borrow the famous name, especially since the resemblance goes no further.

□

Q: Does the Israeli movie industry have its own Oscar? If so, what do they call it? — Debbie Llorens, Hartford, Conn.

A: The Harp of David — inspired by the Bible — awarded for both film and theatre. Winner of the most Harps (four) is Israel's actress Gila Almagor, runner-up to Vanessa Redgrave at the 1969 Cannes Film Festival for a movie titled Siege.

□

Q: I'm in love with Liberace and would like to know what he's looking for in a wife? — Emily R., Montclair, N.J.

A: "I'm looking for a girl who is as considerate and comfortable to be with as brother George's wife, Dora, and my mother." Liberace explains. "I'm afraid, though," he hedges, "that right now I hardly have time to think of marriage."

□

Q: Is President Nixon sheepish when he recalls his unflattering image on those memorable TV debates with John Kennedy? — Henry Sellers, New Haven, Conn.

A: "I suppose I could have had a better makeup man," he told David Frost. "But I can't do anything about my face. I've tried and there it is and no makeup man can cure it!"

Prohibition Pushed Defiance

By SAM FOGG

WASHINGTON (UPI) — The most massive defiance of law and order in United States history was set in motion 50 years ago this week. The 18th Amendment prohibiting the manufacture, sale or transportation of intoxicating liquors in the United States was proclaimed part of the Constitution on Jan. 16, 1920.

It produced a 13-year era of Al Capone, Izzy and Moe, rum running and speakeasies, bathtub gin, Jake leg whisky, Jamaica ginger, gangster violence and an overwhelming refusal to obey the law.

That America was going legally dry had long been evident. The handwriting on the wall appeared in 1917 when Congress enacted two wartime laws — one banning the sale of liquor to soldiers; the other curbing the production and sale of beer, wines and liquors.

★ ★ ★

In that same year, Congress cleared the 18th Amendment for submission to the states. The senate approved it by a vote of 65 to 20 on Aug. 1 after only 13 hours of debate. The house followed suit on Dec. 17 by a 282-128 margin.

It took but two years for the required 36 states to ratify the amendment, and ultimately every state but Rhode Island and Connecticut did so. Twenty-two states had prohibition laws of their own on the books at the time.

The Volstead Act providing the enforcement machinery was passed over President Woodrow Wilson's veto on Oct. 28, 1919. On the night of Jan. 20 a half century ago, dry leaders such as Episcopal Bishop James Cannon Jr., crusading head of the Anti-Saloon League, and Ella Boole of the Women's Christian Temperance Union held a watch-night ceremony in Washington to welcome in the age of abstinence.

★ ★ ★

In New York City, one hotel covered its tables with black funeral cloths; another passed out small souvenir caskets to its last drinking customers. As midnight struck, saloon keepers emptied their unused beer kegs and whisky bottles in the gutters.

Said John Kramer, first prohibition commissioner:

"This law will be obeyed in cities, large and small, and in villages and where it is not obeyed it will be enforced . . . We shall see that (liquor) is not manufactured. Nor sold, nor given away, nor hauled in anything on the surface of the earth or under the earth or in the air."

★ ★ ★

Commissioner Kramer may have been right in predicting liquor wouldn't be given away. He missed the boat on just about everything else.

The first raid of prohibition came 12 days after the amendment took effect. Internal Revenue agents launched a search in New York City for one-gallon stills they suspected might be operating. They found nothing.

On Feb. 19, 1920, two prohibition agents in Baltimore were suspended on charges of corruption. In less than a year, more than 100 others in New York City alone had been fired for accepting payoffs and similar misdeeds.

★ ★ ★

Of 943 agents on prohibition duty in July, 1920, only three were paid more than $3,000. The bulk of them were in the $1,200 to $2,000 salary bracket.

In contrast, Cap'n Bill McCoy, a middle-aged Jacksonville, Fla., shipyard owner and motorboat fleet operator who was nearly broke, was offered $100 a day to sail a schooner-load of bootleg whisky from Nassau to New York.

McCoy, who became the foremost of the rum-runners, built up a well-paid connection with a syndicate headquartered in New York's Pennsylvania Hotel and was soon paying his crew members $100 a month with a $100 bonus upon safe delivery of the cargo to isolated beaches on Long Island and the New Jersey shore.

To his customers, McCoy became known as the Real McCoy because of the quality of the illicit product he provided. In anticipation of prohibition, enterprising businessmen — some respectable, others not so—had shipped huge stocks of bonded U.S. whiskys to Nassau while the practice was still legal.

Thus at the outset, good aged-in-the-wood burbons and ryes, fine British-produced Scotches and legitimate French brandies were smuggled into America from British islands such as Nassau and Bimini and the French-held Isles of St. Pierre and Miquelon off Nova Scotia.

"Right off the boat" became the seal of approval in the bootleg trade.

Police estimated there were 32,000 speaks in New York City alone. Fiorello Laguardia once said that to enforce the law, it would take 250,000 policemen and another 200,000 to keep the 250,000 honest.

★ ★ ★

Grover Whalen commented: "All you need is two bottles and a room and you have a speakeasy."

For that matter, the Prohibition Bureau set up a speakeasy of its own. Dubbed the Bridge Whist Club, the establishment was wired for sound by the bureau to eavesdrop on the plans of bootleggers arranging a shipment.

That bootleggers operated under the capitol dome to supply a clientele of Senators and House members was an open secret in Washington.

Prohibition went down the drain in 1932 when Franklin Roosevelt, running on an unabashed "wet" platform, swept to victory. First, he prevailed on Congress to legalize the sale of 3.2 per cent beer, and nine days after Roosevelt sent a special message, the Volstead Law was rescinded and beer could be legally sold.

The repeal amendment was rushed through Congress and the states fell to work ratifying it in quick-step fashion. On Dec. 5, 1933, the 21st Amendment to the Constitution was adopted when Utah ratified it.

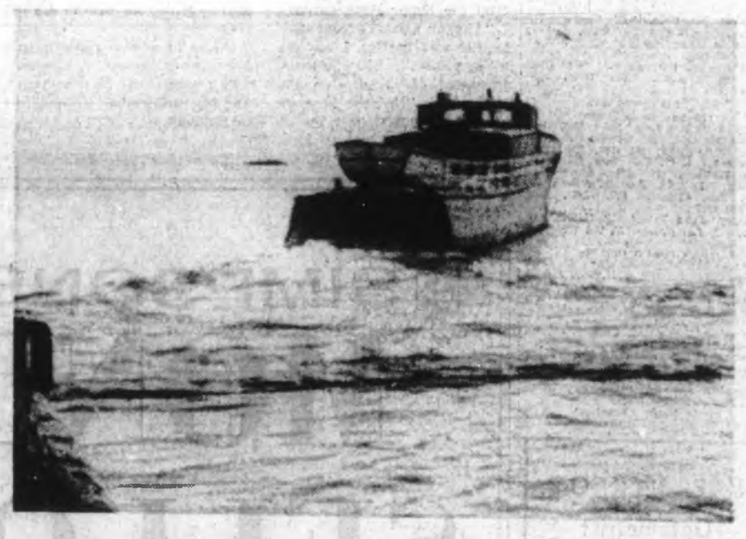

U.S. RUM-RUNNER taking off from Canadian supply boat, probably near Sidney Island. Shortly afterwards man who took picture was murdered in hijacking.

Gallons Filled Gaps

Victorians Shuttled Cases

By CECIL CLARK

This should be jubilee week for the thinning ranks of Victorians who once hustled booze to the international boundary.

It was a caper inspired by the fact that, theoretically at least, the United States went dry Jan. 16, 1920. From then on any beverage stronger than one-half of one per cent alcohol was illegal.

Unfortunately, what the late President Herbert Hoover described as "a great social and economic experiment, noble in motive and far-reaching in purpose" failed to put the Genii back in the bottle. Rather it uncorked a few others like the neighborhood bootlegger with a delivery route like the milkman.

★ ★ ★

There was an immediate urge for blood bitters that kept druggists hustling to keep up with caseload orders. Those who couldn't wait, made bathtub gin.

Quality test was to pour it on the fender of your car. If it dimmed the paint, chances were it would also dim your sight—forever!

To avoid such unwholesome hazards, warm-hearted Canadians from coast to coast manfully filled the gap with millions of gallons of something more trustworthy.

Which meant that even in this little bit of old England, ships big and little plied a discreet shuttle service.

★ ★ ★

The big ships, the Chris Moeller, Stadacona and half a dozen others loaded 20,000 or 30,000 cases at a time from the outer docks, where the bonded warehouse held 100,000 cases.

These vessels hung off the coast of California, so that speedboats from shore could nip out and pick up a load. It was figured these big ships made a round trip every six weeks, with a profit of $1,000,000.

The smaller craft, mostly packers and fishboats, usually met the speedier American runner in some Gulf Islands cove.

★ ★ ★

Some went no further than Discovery Island.

The American runner paid cash on the barrelhead, then, taking all the risk, tore off into the night with his load.

In the course of time this happy cash-and-carry system was marred by the hijacker.

Usually armed to the teeth, these piratical gentry often announced their night-time presence with a stream of hot lead. Occasionally they got both vendor and customer together, in which event they got both the cash and the booze.

This so annoyed the honest traders they began to armor-plate their craft and use an involved system of colored recognition lights at night. Some found it policy also to keep a ready finger on the trigger.

★ ★ ★

Finally the Canadian law straightened out the rowdier element with a few long jail sentences and a couple of hangings.

In 1933 came repeal and the exciting, money-drenched caper was over. It was part of what history records as "the Roaring Twenties".

Poison Gas Kills Worker

FOX CREEK, Alta. (CP) — John Kletzel, 21, of Biggar, Sask., was killed by poisonous hydrogen sulphide gas near the Hudson's Bay Oil and Gas Co. Ltd. plant 150 miles northwest of Edmonton.

A company spokesman said Kletzel and four other men were building fences for a sub-contractor at the plant when they were overcome by the fumes.

Red Guerrillas Slay 300 Thais

BANGKOK (Reuters) — Communist guerrillas killed 300 Thai government troops and officials and wounded 450 more in clashes in 1969, says a report by the Communist suppression operations command. Communist losses were put at 532 dead and 3,590 wounded.

MEMORIAL ARENA
TODAY
PUBLIC SKATING
2:30 - 4:15 p.m.
PUBLIC SKATING
8:15 - 10:00 p.m.

SEE
Over 100 Life-Size Josephine Tussaud Wax Figures of Famous People at the
ROYAL LONDON WAX MUSEUM
OPEN DAILY
9:00 a.m. to 5:30 p.m.
SUNDAY
12 Noon to 5:30 p.m.
In the Crystal Garden Swimming Pool Building, across from the back entrance of the Empress Hotel.
384-4461

BOWLING PARTY?
Make your reservation now for your end-of-season bowling party in the beautiful
QUEEN'S ROOM
Contact H. D. Martin
QUEEN VICTORIA INN
655 Douglas 386-1312

Dine Downtown at the
Family Restaurant
Enjoy satisfying, inexpensive "dining-out" often at SCOTT'S!
Open New Year's Day for Your Dining Pleasure
SCOTT'S RESTAURANT
650 YATES, at DOUGLAS

Symphony '70
proudly presents
exciting young Canadian pianist, winner of the Bach International Competition—
Mari-Elizabeth MORGEN
PROGRAM:
Symphony No. 94, G major (Surprise) Haydn
Concerto for piano in C minor Mozart
Overture and excerpts from A Midsummer Night's Dream Mendelssohn
Concert sponsored by: The B.C. Telephone Co. Canada Safeway Ltd.
Victoria Symphony Orchestra
LASZLO GATI
Music Director and Conductor
ROYAL THEATRE
Sun., Jan. 18 3 p.m.
Mon., Jan. 19, 8:30 p.m.
BOX OFFICE AT EATON'S
Tickets: $4.50, $4.00 $3.50, $2.50

MEMORIAL ARENA MEMORIAL ARENA MEMORIAL ARENA
In Person! Abe Saperstein's Fabulous
HARLEM GLOBETROTTERS
"MAGICIANS OF BASKETBALL"
Plus The Famous Globetrotter ADDED ATTRACTIONS
TUES., JAN. 13
★ 7:30 P.M. ★
2.50 - 3.00 - 3.50
SPECIAL
Children's Prices— 12 years and under $1.00 OFF REGULAR Price
TICKETS ON SALE 9 a.m. - 5 p.m.
Arena Box Office and Price & Smith, 652 Yates St.
PHONE RESERVATIONS 384-1522

The McPherson Playhouse
COMING EVENTS
Box Office 10 a.m. 386-6121
Jan. 10-16; 7:15 p.m. 7th Day Adventist Meetings
Jan. 11: 2:30 p.m. Mount View High School Band
Jan. 17; 6 & 8:30 p.m. Hawaii (W.A.T. Film)
Jan. 18; 2:30 p.m. Oak Bay High School Band
Jan. 19-20-22; 8:30 p.m. Wild Splendor
Jan. 21; 8:30 p.m. Mari Morgan (Pianist)

DANCING
REGGIE'S CLUB
Fri. and Sat. - 9 till 2
Sunday - 9 till 1
1313 Government 384-0311

ESQUIMALT SPORTS CENTRE
ICE SKATING
TODAY
Public—1:45 - 3.45 p.m.
8:15 - 10:00 p.m.
Rentals—Sharpening—35¢

JOHNNY'S RESTAURANT
Where Old Friends Meet at Fort and Quadra
FAMILY DINING at REASONABLE PRICES
Where delicious homemade pies and pastries are still in order.
REGULAR HOURS
Mon. to Sat., 7 a.m. to 8 p.m.
Sundays, 11 a.m. to 7 p.m.

MING'S KITCHEN
Victoria's Original Chinese Food—Home Delivery
384-4323
800 YATES STREET

CRYSTAL GARDEN
PUBLIC SWIMMING
SUNDAY
2:00 - 5:00 p.m. — Public
7:00 - 9:00 p.m. — Public
MONDAY
12:00 - 1:00 p.m. — Adults
3:00 - 5:00 p.m. — Public

International Artists Series
AS RECITAL
by outstanding young Canadian pianist
Mari-Elizabeth MORGEN
winner of the Bach International Competition
McPherson Playhouse, 8:30 p.m., Jan. 21
Tickets (McPherson Box Office) $4, $3, $2
PROGRAM
Aria with Thirty Variations — J. S. Bach
(Miss Morgen was awarded the Bach Competition on basis of her playing of this area, the "Goldberg Variations")
Sonata for Piano (Canada, 1961) — T. Kenins
Adagio — Vivace Assai.
Andante con Variazioni.
Rondo: Presto.
Scherzo, Opus 31 in B-flat minor — Chopin

AL OEMING - Internationally Famous Naturalist Lecturer and TV personality ("Noah of the North") Presents IN PERSON
SOLD OUT RECENTLY — WINNIPEG, CALGARY, EDMONTON, REGINA, SASKATOON
'WILD SPLENDOR' MIGHTIEST WILD LIFE EPIC EVER MADE IN NORTH AMERICA

McPHERSON PLAYHOUSE — JAN. 19, 20, 22 AT 8:30 P.M.
2 Hours of Living Color and Sound with an Original Musical Score
TRAVEL FROM THE EVERGLADES OF FLORIDA TO THE WESTERN ROCKIES, ACROSS THE ENDLESS TUNDRA TO THE ARCTIC ISLANDS AND THE BERING SEA.
Filmed and produced by Heinz Sielmann, the world's greatest nature photographer. Recently featured by National Geographic Society in the "Mystery of Animal Behaviour."
TICKETS: ON SALE NOW AT THE McPHERSON BOX OFFICE PHONE 386-6121

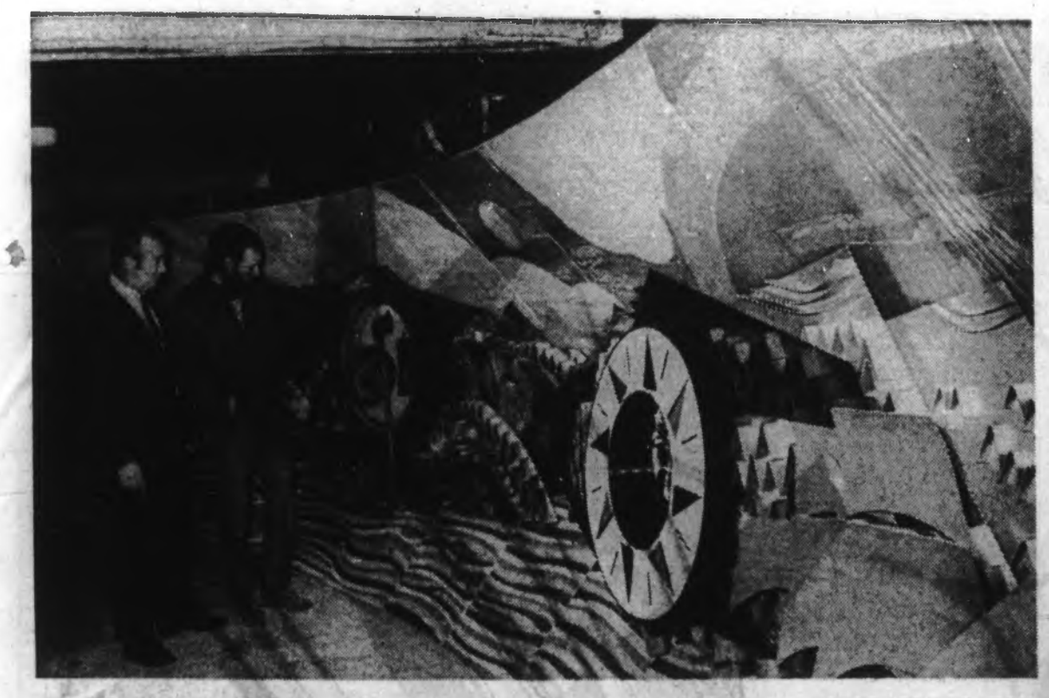

Artist Builds History into Future

Aluminum sculpture set in plastic background will soon occupy key spot in B.C. pavilion at Osaka, Japan, during Expo 70. History of province is depicted in 32-foot sculpture which is in form of time-belt made up of many shapes and pieces of anodized gold and bronze aluminum in which are set actual tools used by pioneers of B.C. After Expo 70 closes, Alcan will display sculpture at B.C. International Trade Fair 1971 in Vancouver. Viewing creation are Alcan representative Neil Neufeld, left, and artist Paul Deggan who did work.

Theatres Fill for Pantomime

★ ★ ★

Striptease Leads Pigeons In Dick Whittington Story

★ ★ ★

By GREGORY JENSON

LONDON (UPI) — There is in London at the moment a stage play set in 13th century London that features the blastoff of an Apollo Lunar lander from the moon.

And a troupe of motorcycle-riding bears.

It ends in the palace of a sultan of Morocco. Along the way is Queen Elizabeth I, with William Shakespeare gazing pensively at her. Plus a dance set under water.

BELLY DANCER

There's a striptease by a man dressed as a female cook in disguise as a belly dancer. A pop singer discovered by Twiggy and promoted by the Beatles sings her latest hit. There is a ballet pas de deux, and a dead cat.

At one point the audience whistles in unison and the roof rains colored pigeons, all of which land on the star's upraised arms and his head. There is a shipwreck, and a glimpse of Lord Horatio Nelson.

All this — believe it or not — is about par for the course in a British theatrical phenomenon called Pantomime. At this time every year, pantomimes flood the British stage.

CHILDREN'S THEATRE

They are, in essence, children's theatre. Most open just before Christmas and play through school vacations, though some continue through April to recoup the cost of lavish staging.

As an art form, pantomime is a rigid and stylized as icon painting, yet as wild and uninhibited as pop art. To complicate things still further, it has nothing whatever to do with traditional wordless mime. Everybody talks.

The basic idea is to find a story so well known that no time need be wasted by telling it. Cinderella is a great favorite, or Sleeping Beauty, or Humpty Dumpty, or the play described above about London's Lord Mayor in 1215, Dick Whittington.

HANG ITEMS

On this skeleton certain items must be hung, or the result isn't pantomime.

There must be a comic dame, always a man in gentle drag. There must be a villain to hiss roundly. A kitchen scene is obligatory so that custard pies can be pushed into faces and flour can billow everywhere. A pair of standup comics is required, and if these are "ugly sisters" played by men so much the better.

Lots of music — all kinds of music. Gorgeous costimes. A "transformation scene," in which the stage fills with Victorian-era tableaus or (as in Dick Whittington) with two astronauts walking the surface of the moon. A few more vaudeville turns. And, if possible, a star.

From that point onward, anything goes.

This year's Humpty Dumpty, for instance, is done on ice skates at a local rink. There's an Apollo blastoff in that one, too.

Tommy Steele used Dick Whittington as an ideal chance to sing every song by which he's known. He uses the dance to the full. Mary Hopkins, the sweet-voiced Beatles find, clutches her guitar to her Tudor-era costume and sings her latest hit.

Kids in the audience — and an astonishing number of adults — hiss the villain, cheer the hero, wave their programs as Steele commands and whistle in unison to conjure up the "Angel Birds" (those tinted pigeons) who revive the dead cat (meowed by Claude Zola inside London's hottest costume).

Unless you're under 12, this sort of thing has to be approached in a certain spirit. Given the proper undemanding attitude, British pantomime is a theatrical experience that can't be matched.

Movie Star Divorces

Shock Sinks Wives

By VERNON SCOTT

HOLLYWOOD (UPI) — Few persons' lives are as dramatically changed by divorce as the wives of motion picture stars.

One day they are beloved as part of the leading man's personal and public image. Where he goes, she goes: parties, premieres, locations abroad, testimonial dinners, on television talk shows.

Mrs. Movie Star is a satellite, to be sure, but reckoned in her own right by virtue of her husband's surname.

SHOCK WAVE

The bigger the star, the greater the shock wave in divorce.

The blow is lessened if the wife happens to be an actress in her own right.

And not a few Mrs. Movie Stars bury their pride, allowing their husbands to philander rather than face divorce.

But once divorce comes, Mrs. Movie Star dissolves socially. If there is a rich financial settlement, she falls prey to young hustlers and remarriage. Some become drunks. Others move to faraway cities or travel in Europe. A few manage to hang on by becoming active in charity work.

JEANNE MARTIN

Latest Mrs. Movie Star to find herself facing divorce is Jeanne Martin, the petite and beautiful blonde wife of Dino.

While she may harvest $5,000,000 or more, it is not quite the same thing as being Mrs. Dean Martin. The same may be said of Nancy Sinatra Sr. who no longer is surrounded by the aura of her ex-husband.

The former Mrs. Burt Lancaster no longer is invited to the same functions that her husband attends.

A Hollywood hostess is interested principally in larding her guest list with the glitter names of show business, not the legion of women who are left financially secure — and alone.

When Tony Curtis divorced Christine Kaufmann last year, the diminutive actress returned to her native Germany, and so far as is known has not been heard of again.

The only time an ex-wife of Marlon Brando becomes newsworthy involves legal matters.

No one, in fact, is quite as forgotten as the leading man's cast-off wife in Hollywood. Often she will date another performer, but generally of lesser stature, which in itself is anathema in status-conscious Hollywood.

Few if any can name the former wives of Gregory Peck, John Wayne, Yul Brynner, Kirk Douglas, Henry Fonda, Tony Franciosa, Glenn Ford, Cary Grant, Anthony Quinn and Jack Lemmon.

The grass widow often retains custody of the children, and for that reason Mr. Movie Star will stop by frequently to visit his issue. In many cases he is the only celebrity seen by ex-Mrs. Movie Star.

She may be left with a mansion, swimming pool, tennis court, servants and an enormous bank account. But who remains to attend her parties? The in-people stick with a winner — the star.

Ex-Mrs. Movie Star is less likely to rush into another marriage for fear of losing a handsome alimony.

Thus she becomes all too often an object of pity, her companions not infrequently other cast-off wives whose star husbands have traded them in for younger models.

This is not to say that the same phenomenon does not take place elsewhere.

Young Pianist Soars High

The Victoria Symphony opens the second half of the season Jan. 18 and 19 at the Royal Theatre with a concert featuring a young Canadian pianist, Mari-Elizabeth Morgen. She will play the Mozart Concerto in C minor.

Miss Morgen has been a consistent prize winner since she started lessons in Kitchener, Ont. She is also an accomplished composer with four piano compositions already published. At the Interlochen Music Camp in Michigan, she was a piano concerto class winner for three successive years.

★ ★ ★

From the age of 10 Miss Morgen was continually on scholarship at the Royal Conservatory of Music, Toronto, studying with Gordon Hallett and John Beckwith.

During her years at the University of Toronto she studied with Jacques Abram and Pierre Souvairan. She has offered numbers of concerts with CBC and also solo recitals in Canada and the United States.

As a full-time scholarship student, Miss Morgen studied at the Julliard School in New York with the aid of a Canada Council scholarship.

The highlight of her career came in 1968 when she won the J. S. Bach International Competition in Washington with an unprecedented 100 per cent mark. In addition she studied with the renowned authority on Bach keyboard music, Rosalyn Tureck.

Miss Morgen will be heard Jan. 21 in recital at the McPherson Playhouse and is offering the Bach Goldberg Variations that won her the Washington competition.

Morgen

She will also play a work by the modern Canadian composer, Kenins. It is titled Sonata for Piano and was written in 1961. The program will conclude with the Chopin Scherzo Opus 12 in B Flat Minor.

Laszlo Gati has chosen the Haydn Surprise Symphony and Mendelssohn's Midsummer Night's Dream. This work will be offered in cameo.

□

The University of Victoria will present an interesting evening of music Thursday when the two outstanding Belgian artists Christian Van Acker, mezzo soprano, and Michael Podolski, lutenist, will be heard in renaissance and baroque music.

★ ★ ★

The main interest of this duo, formed in 1956, is to study and make available to audiences the exciting music of this neglected period.

In his quest to bring music of this period to public attention, Mr. Podolski has built a library of 4,000 works.

The two are now conducting their 13th tour of North America and will be heard at 8 p.m. in the MacLaurin Building.

Mr. Podolski explained, "We brush away the dust and perhaps we have a hitherto unnknown jewel. Between us we have re-discovered literally thousands of incredibly beautiful songs."

□

On Tuesday the newly-formed University Orchestra of some 30 members will play in the MacLaurin Building. The noon concert under the direction of Derek Healey will feature works by J. H. Roman, Handel, Haydn, Britten and Copland.

A second student group, the Collegium Musicum, will be heard Feb. 17 in a program of baroque music under the direction of Roger Bray.

□

What ever happened to Victoria Fair? You may remember that was the highly successful summer festival sponsored and mounted by the University of Victoria.

Last season there were suggestions that the fair would have been so much better if there had been more time to organize. It was announced earlier that Victoria Fair would go into a 1970 edition.

Experts in the halls of ivy may note that it is now 1970 and that even if winter is still here, is the fair so far behind?

★ ★ ★

Victoria Fair needs public support and the public needs to know what is going on if they are going to support the fair. Why not tell us all about it?

One announcement since the last great effort is not even a footbridge over the communications gap. Possibly this emphasizes the need for a permanent Victoria Fair organization to make sure the project is not something that gets attention between other efforts. This is too important and too good to be allowed to slip away.

What's Next

Today—Mount View Senior Secondary school band, McPherson Playhouse, 2:30 p.m.

Today—Carillon Concert, Centennial Carillon, Government at Belleville Streets, 3 p.m. (Also Jan. 18 and 25).

Tuesday—Harlem Globetrotters, Memorial Arena, 7:30 p.m.

Thursday—Christine van Acker, soprano; Michel Podolski, lute, McLaurin Auditorium, 8 :00 p.m.

Jan. 18—Oak Bay Senior high school band, McPherson Playhouse, 2:30 p.m.

Jan. 18—Mari Elizabeth Morgen, pianist, with the Victoria Symphony orchestra, Royal Theatre, 3:00 p.m. (Also Jan. 19 at 8:30 p.m.).

Jan. 21—Mari Elizabeth Morgen, (Victoria Symphony Society), McPherson Playhouse, 8:30 p.m.

Auditorium Faces Busy Days

Things are starting to hum at the Newcombe Auditorium these days and particularly, perhaps, in February.

On Jan. 22, Feb. 12 and Feb. 26 there are variety shows with the intriguing title, Do Your Own Thing. Our infomation is that the majority of the performers are civil servants.

Incidentally, there is yet another variety show on Jan. 31 at 2:30 p.m., staged by the Fifth Garry Oak Ladies' Auxiliary.

The Heritage Court series of lectures resumes on Feb. 6 when Dr. Sidney Jackman speaks on Exploring Our Past. Bill Holm discusses Art and Carving on Feb. 13 and Hugh Nasmith has the fascinating if unbelievable subject of Victoria Under Ice on Feb. 27. These three presentations are at 8 p.m.

Admission to any or all of these shows, except that of Jan. 25, is free.

On Jan. 29, 30 and 31 there will be an Audubon lecture on Our Unique Water Wilderness—the Everglades. This is also at 8 p.m., also free and the speaker is W. A. Anderson.

Toronto Conservatory Alumni Awards will be distributed at the Newcombe Auditorium at 8 p.m. on Jan. 17.

Deadline Nearing

The 1970 Greater Victoria Music Festival doesn't actually open up until April 13.

This fact, however, should not be allowed to lull potential entrants into a state of false security. The hard truth is that entries close on Jan. 24. Western Music at 1108 Blanshard, is the address for entries.

This year there are new folk dance, folk rock and pipe organ classes as well as a class for original compositions, Beethoven Bicentenary piano classes and several non-competitive classes.

HURRY ENDS SOON

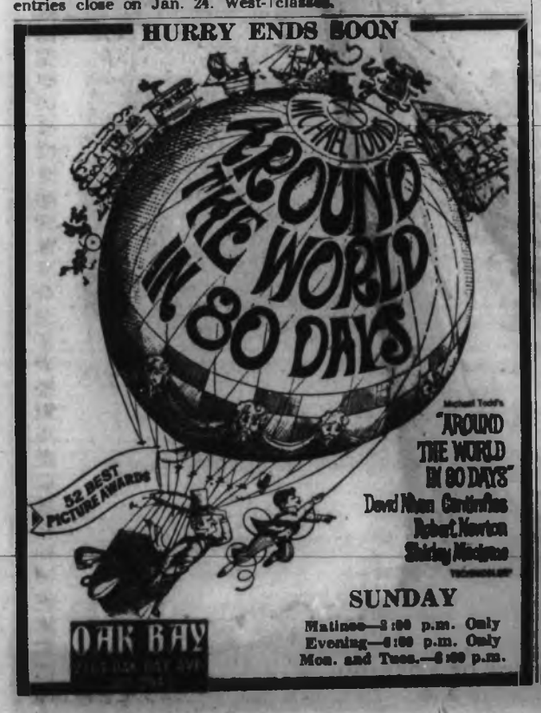

Michael Todd's "AROUND THE WORLD IN 80 DAYS"
David Niven Cantinflas
Robert Newton
Shirley MacLaine
TECHNICOLOR

OAK BAY

SUNDAY
Matinee—2:00 p.m. Only
Evening—8:00 p.m. Only
Mon. and Tues.—8:00 p.m.

February 22, 1969 - the world's funniest general recaptures the Alamo, and the world's mightiest army can't get him out!

3rd Week!

COMMONWEALTH UNITED presents A BOB CHARLES PRODUCTION
PETER USTINOV | PAMELA TIFFIN | JONATHAN WINTERS | JOHN ASTIN
VIVA MAX!

SUNDAY AT 2:05—4:05—6:07—8:09

WEEKDAYS EVENINGS 7:00—9:00 P.M.
Coronet
836 YATES ST. 383-6416

ONE SHOWING ONLY
JANUARY 20, 1970-7.00 P.M.
"THE SUPER FIGHT"

ROCKY MARCIANO VS MUHAMMAD ALI (CASSIUS CLAY)
ON FILM LIVE! IN COLOR

TICKETS ON SALE NOW!
ODEON 730 YATES ST. 383-6513
ALL SEATS $5.00 (Free 14th Suspended)
Advance Box Office Open 1 p.m. to 9 p.m. Daily

GEM Theatre Sidney
COLUMBIA PICTURES Presents A RAT HACHSBERGER Production
GEORGE SEGAL URSULA ANDRESS ORSON WELLES DAN HENDRY
THE SOUTHERN STAR
Color by TECHNICOLOR® TECHNISCOPE®
Mon. to Fri. At 7:45 p.m.
Sat. At 6:50 and 9:00 p.m.
Sat. Matinee At 1:15 p.m.

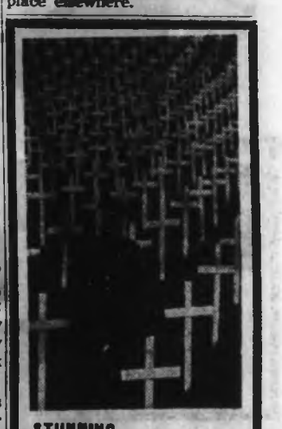

STUNNING . . .
BRILLIANT . . .
WORTH SEEING! !
Thomas — Colonist

OH! WHAT A LOVELY WAR
DIRK BOGARDE PHYLLIS CALVERT JEAN PIERRE CASSEL
JOHN CLEMENTS JOHN GIELGUD JACK HAWKINS
KENNETH MORE LAURENCE OLIVIER MICHAEL REDGRAVE
VANESSA REDGRAVE RALPH RICHARDSON MAGGIE SMITH
SUSANNAH YORK JOHN MILLS
RICHARD ATTENBOROUGH
Nightly 7 and 9:15 p.m.
Including Sundays
FOX CINEMA

SUNDAY MOVIES
Continuous Today From 2 P.M.

PAINT YOUR WAGON
Color—Adult Entertainment
HAIDA 806 Yates 382-4275
EVENINGS—8:15 ($3.00 (Loges $2.50)
MATINEES—2 p.m. (Sun., Wed., Sat.) $1.50 (Loges $1.75)
All Seats Reserved
BOX OFFICE OPEN FROM 12 NOON (SUN. 1:30)

4TH WEEK

"ON HER MAJESTY'S SECRET SERVICE"
PANAVISION TECHNICOLOR
CAPITOL 806 YATES 384-6611
Sunday—Doors 2:00 p.m.
Feature—2:30, 5:25, 8:15
Regular Prices
PLEASE NOTE NEW POLICY. EVENINGS: DOORS 6:00 P.M.
Wed. and Sat.—Continuous—1 p.m. Sunday—Continuous—2 p.m.

Tonight Only—Box Office 6:30
ANOTHER BIG DOUBLE BILL
A Thrilling Western Adventure
"GUNS OF THE MAGNIFICENT SEVEN"
George Kennedy — James Whitmore
In Color at 6:50
PLUS "POPI" with ALAN ARKIN
TILLICUM DRIVE-IN BURNSIDE AT TILLICUM
BOX OFFICE 6:30 P.M.

PAUL NEWMAN
ROBERT REDFORD
KATHARINE ROSS in
BUTCH CASSIDY AND THE SUNDANCE KID

Not that it matters, but most of it is true.
Monday at 1:05
3:05 - 5:05 - 7:05 - 9:15
Last Complete Show, 8:50
ROYAL 805 Broughton St. 383-6711
COLOR BY DELUXE
Sunday—Doors 1:45
FEATURE AT 2:10 — 4:10 — 6:10 — 8:15

Dustin Hoffman Mia Farrow
in JOHN AND MARY

Adult Entertainment
Doors Open 1 p.m.
ODEON 730 Yates St. 383-6513
Monday
Feature: 1:25, 3:25, 5:25, 7:25, 9:25
Sunday—Doors 2 p.m.—Continuous
Features: 2:25 — 4:25 — 6:25 — 8:25
Last Comp. Show 8:15 p.m.

WIN A SUN BREAK for two

to Sunny

Palm Springs

a Glorious Week in Victoria's Sister City

Get in the Sun, Sand and Swim — Enter NOW!

Somebody's going to win a sun-filled week . . . it could be you! Just print your name and address on the entry form available from any Eaton cashier, deposit it in the plastic drum on the Floor of Fashion and you're eligible for a Sun-Break to Palm Springs . . . PLUS daily merchandise prizes.

CFAX Radio

Listen in at 6:00 p.m. daily for the winners of specially-selected merchandise prizes. These prizes will be drawn for each shopping day until January 31st. The Winning Ticket for the Grand Prize will be drawn at 4 p.m. Saturday, January 31st, on the Floor of Fashion.

Western Airlines (the Only Way to Fly)

will jet you to Palm Springs, First Class all the way!

Hertz Rent-a-Car

Will provide you a 1970 air-conditioned Ford for use during your week's stay.

Luxurious Hotel Accommodation

Your address while you soak up the sun for a glorious week.

and 300.00 Spending Money

A gift to help make your Sun-Break holiday the memorable experience of your life.

Contest open to anyone 18 years of age or over, except Eaton's, CFAX, Western Airlines or Hertz employees and their families. No purchase is necessary to enter.

EATON'S

Winning ticket for grand prize will be drawn at 4 p.m., Saturday, January 31st, on Eaton's Floor of Fashion

Some Buildings 'Reduce the Dignity of Their Occupants'

Architect Takes Swipe at Own Profession

TORONTO (CP) — Much of modern architecture is degrading, embarrassing or just plain awful.

That is not the opinion of a disgruntled high-rise city apartment dweller, but that of Peter Prangnell, newly appointed architecture department head at the University of Toronto.

In a statement on his views of modern architecture, Mr. Prangnell said:

★ ★ ★

"The architect's skill is greatly devalued. When he is employed, an element of professional conceit limits the concept of the resultant building so that it reduces the stature — the dignity if you like — of its occupants.

"Consider the buildings that are illustrated in our professional magazines and sense the embarrassment of those people who try to make themselves at home in them. Ultimately the architect can make you look silly and feel silly.

"How awful design has become. It is a mysterious process applied to a useful object only so that it may be the vehicle of expressing any concept except man's ease and well-being."

The statements may make some architects wince, but Prangnell thinks his department gets along well with the profession. For example, more than half of the fifth-year students, who are free to study with anyone, chose professionals rather than professors.

★ ★ ★

However, Prangnell says that any "architecture school that is no more than a reflection of the profession is a sad comment on the ideals of the university."

Prangnell graduated from the Architects' Association school in London, England, in 1952. In 1959 he received his master's degree from Harvard University. Five years later he moved to Columbia University in New York, and came to Toronto in 1967.

Prargnell says that whatever architects decide is the correct balance between mechanical requirements and human needs, "technologies will come to our aid" to help build it.

"We have comfortable evidence before us that anything can be built," he says. "Our problem is to know what shouldn't."

Cold War Near End Says Thant

From AP—Reuters

ACCRA, Ghana — United Nations Secretary-General U Thant said "the cold war now is coming to an end, after more than two decades."

Thant told a news conference that the recently ended 24th UN General Assembly was free from the "acrimony" that characterized previous sessions. But he said the United Nations will not be as effective as it should be unless members of the Security Council can find ways of agreeing on major issues.

Stamp Packet

Six-Cent Black Adds Drabness

By FAITH ANGUS

A new Canadian stamp era was ushered in last week when at the suggestion of the Stamp Design Advisory Committee the current 6c orange definitive was reissued in black, the best color for use in the mechanical face-cancellers we are told.

The unaltered Queen and transportation design seems more discernable but the shade of black used is not that of the old favorites, the penny blacks or black jacks: it is mediocre, just another drab colored stamp in a rather drab series.

★ ★ ★

On January 27, the first stamps actually produced under supervision of the committee will be released. One, designed by K. C. Lochhead of Winnipeg, will honor the centennary of Manitoba. A large "X" extends across the stamp representing Manitoba as the crossroads of Canada.

The other marking the centenary of the Northwest Territories reproduces the Enchanted Owl by Eskimo artist Kenojuak, adapted by Norman E. Hallendy and Sharon Van Raalte. Both 6c commemoratives are printed by Canadian Bank Note Company.

★ ★ ★

Another 6c stamp, designed by Israel Charney, ARC, Montreal, is announced for February 18, to commemorate the International Biological Program of which Canada is one of the major supporters and contributors.

Some 60 countries are participating in the five-year program which has as its theme "the biological basis of productivity and human welfare."

In designing the stamp, the artist has symbolized the productivity theme by a microscopic view of the inside of a leaf, where the light-capturing organ photosynthesis takes place: probably the most important process which determines biological productivity.

Colors used are blue, green and light orange, printed by two color gravure and one color steel; by British American Bank Note Co. Ltd. Ottawa.

If photocopies of this stamp and the Manitoba commemorative are accurate, the stamp-buying public will conclude that Canada is indulging in hidden meanings as well as hidden numbers.

★ ★ ★

Four new United States stamps are scheduled to commemorate the 150th anniversary of the statehood of Maine and the 300th anniversary of English settlement in South Carolina.

Also the 350th anniversary of landing from the Mayflower, and an addition to the wildlife conservation series.

★ ★ ★

During the last months of 1969, the sheikdom of Ajman issued a Christmas set of eight values — 1, 2, 3, 4, 5, 15dh., 2.3R and a 15R souvenir sheet. Reproductions of paintings by old masters, depicting the life of Christ were used.

A set of coin-shaped airmails on silver foil were also released; the three riyals with embossed impressions of profiles of Alan Shepard and President J. F. Kennedy; 5R shows an eagle landing on the moon.

★ ★ ★

Four stamps depicting early missionaries and churches of western Samoa will be issued on January 19 to mark the eighth anniversary of independence. Denominations are 2 sene, international newspaper rate; 7s., airmail rate to New Zealand; 20s., airmail rate to U.S.; 22s. ½ oz. airmail rate to United Kingdom. Lithography is by Format International Ltd.: Kava Bowl watermark: panes of 25.

Blast-Off For New Inn

Changing face of Victoria will soon have another adornment on this blasting site at Blanshard and Courtney, across from law courts building. Victoria real estate developer Victor Wilson will build the 45-unit Wilson Inn at a price reportedly upward of $500,000. Due to have a pool and sauna, the motor inn will be finished next June and may get a 15-unit addition later. — (Kinsman)

For people who like to eat and run
IN-SINK-ERATOR the stainless steel garbage disposer with the double warranty!
See It Today At
B. G. MENZIES LTD.
572 Fisgard Street
386-8484
*Installed $144.50
Trade-in Price $114.00
Do-it-yourself .....$ 99.00
*To approved sink and wiring

MAKE Phil Ballam your plumber
IT'S EASY Phone: 385-8751
1920 Oak Bay Ave. at 1 Stop

MID-WAY
FOR ALUMINUM SASH LUMBER AND ALL BUILDERS SUPPLIES
479 BURNSIDE RD. E.
382-8814
Nights—ERIC DIXON 386-2063

INSULATION
DON'T WAIT FOR GOOD WEATHER
INSULATE NOW!!!
When you really need it. The savings on your fuel bills will pay for the job—we guarantee it!
You need four inches of blown-in insulation to insure maximum savings
PHONE 382-2331 FOR FREE ESTIMATE
VICTORIA ROOFING & INSULATION CO. LTD.
917 FORT STREET Nights 383-5867

BATHROOMS
• Designing • Planning • Structural Changes • Plumbing Fixtures • Vanities • Flooring • Medicine Cabinets • Lighting & Decorating
"One Contract—One Responsibility—One Guarantee"
"Kitchens Too — Made Like New"
RAWLINGS PLUMBING & HEATING CO. LTD.
2657 DOUGLAS STREET 388-7311

MARKEL
ELECTRIC BASEBOARD HEAT
with new AIR FLOW CONTROL
... your guarantee of the cleanest, safest, most trouble-free Baseboard.
Markel's large fin-area generates a greater quantity of lower temperature air at higher velocity through the baseboard. Top louver guards are turned so that air flow space between louvers is greatly increased providing more effective air projection flow. Air is also deflected farther out and away from heater thus assuring a more efficient mix of heated and room air.
GILLESPIE ELECTRIC
"Specialists in Comfort"
477-1051

FLOORING AND FLOOR COVERING
We have an excellent selection of name brand floor covering including carpeting, linos, tile and a competent staff to install.
CAPITAL CITY CARPET & LINO
1920 OAK BAY AVENUE
383-5911
After 6 p.m. Call Jack Houston, 383-9534 Bob McIntosh, 384-1548
(Division of Capital City Roofing)

PAN-ABODE BUILDINGS LTD.
Prefabricated Cedar Log All Custom Cut
B.C.'s Most Attractive Homes
Contact Your Agent
Residence Catalogue 50c
W. R. RUFFELL
650 AQUARIUS ROAD
Metchosin P.O. 478-5804
Manufactured Only By PAN ABODE BLDGS. LTD.
5585 Fraser Street, Vancouver

Stewart & Hudson
Building Supply Centre
ALMETCO Aluminum Windows
N.H.A. APPROVED • SLIDERS & FIXED • Free Estimates
White Baked Enamel—The Quality Window from Alcan
Over 50 different sizes in Victoria stock for fast service.
Victoria's Largest Selection at Lowest Average Prices
Open 7:30 a.m. - 5:30 p.m. Daily
400 Block Gorge Road E.
Open a Charge
Easy Budget Terms
Phone 386-3211

CHEVRON HEATING FUELS
GREAT SAVINGS GREAT SERVICE
McDowell
911 Fort St. 383-4138

OMAR Says—Save! at our Annual Awning Sale
ALUMINUM AWNINGS 20% OFF Regular Prices
CANVAS AWNINGS 10% OFF Regular Prices
Delivery and Payment Arranged at Your Convenience
EASY TERMS
Jeune BROS. LTD.
570 JOHNSON ST. EV 5-7751

HEAREX
Years Ahead in the Hearing Aid Field
FREE TRIAL
We are so proud and confident of our new hearing aid creation that we invite you to take advantage of our Free Trial Offer—with positively no obligation.
YOUR MOMENT
This is the moment to start hearing again, as in the past—to enjoy life to the full. 1970—this is the moment—your moment—to discover Hearex.
AUDIOTRONICS ENTERPRISES LIMITED
Creators of Hearex
1326 Government Street, Victoria, B.C. Phone 385-0911

Budget Saver Specials at SAFEWAY
Canada Safeway Limited

Manor House Cut-up Fowl
Tray Pack Frozen Fresh Serve Chicken and Dumplings ..... lb. 29c

Lucerne Instant Powdered Milk
Skimmed 3-lb. pkg. 99c

Town House Cream Corn
Heat and Serve For Dinner 14 fl. oz. tin ... 5 for $1.00

Town House Tomatoes
Make Macaroni and Tomatoes or Heat and Serve with Bacon 28 fl. oz. tin 29c

Burns' Spork
Luncheon Meat Slice for sandwiches 12-oz. tin 49c

Berryland Sliced Peaches
A tasty dessert 14 fl. oz. tin 29c

Scotia Gold Apple Juice
Nourishing and tasty. 48 fl. oz. tin 39c

Imported Tomatoes
Serve Sliced for Dinner or Make Tomato sandwiches .... lb. 35c

PRICES Effective: Jan. 12th and 13th In Victoria and Sidney
WE RESERVE THE RIGHT TO LIMIT QUANTITIES
SAFEWAY
CANADA SAFEWAY LIMITED

TUESDAY EATON'S 1.49 DAY ONLY!

THERE'S MORE FOR YOU DOWNTOWN

Please NO C.O.D. PHONE OR MAIL ORDERS

SNACK BAR

Breaded Veal Steakette
Whipped Potato — Vegetable
Brown Gravy Roll and Butter
Beverage
2 for 1.49
Snack Bar, Lower Main Floor

GIRLS' WEAR

GIRLS' TURTLENECK T-SHIRTS—Of stretch nylon. Striped patterns or plain. 7 to 14. Each **1.49**
GIRLS' NEVER-PRESS SHIRTS Long sleeves, printed. 7 to 14. Each **1.49**
CORDUROY SLIMS— Asst'd colours. Sizes 7 to 14. Each **1.49**
EATON'S—Girls' Wear, Third Floor

HOSIERY, ACCESSORIES

PANTI-HOSE — "Simply Perfect" stretch nylon for a good fit. S.M.L.XL. Pair **1.49**
SEAMLESS MESH NYLONS — Burnt sugar, mocha and tender beige shades. Sizes 9 to 11. **3 pair 1.49**
BUSINESS GIRLS' CANTRECE NYLON AND STRETCH-FIT NUDE HEEL NYLONS— In fashion colours. **2 pr. 1.49**
KNEE-HIGH STRETCH SOCKS—Nylon and cotton blend in cable patterns. Sizes 8 to 9½, 9 to 11. Fall colours and white. **2 pr. 1.49**
UMBRELLAS—For men, women and children. Each **1.49**
SCARVES — Assorted prints, in acetates. Latest fashion colours. Each **1.49**
BOYS' AND GIRLS' SOCKS — Girls' nylon anklets, assorted colours in stretch sizes 8 to 10. Boy's Orlon/nylon socks, stretch sizes 6 to 8½, 9 to 11. **3 pr. 1.49**
LEOTARDS—Assorted styles to fit 6 to 14 years. Popular colours. Pair **1.49**
CHAIN BELTS—Gold coloured link chain belts. Fully adjustable. Each **1.49**
ACRYLIC MITTS AND GLOVES— Dress and casual styles. Pair **1.49**
ACRYLIC PILE MULES—Foam padded soles, six colours. Pair **1.49**
BOYS' CUSHION SOLE SOCKS—Stretch size 9 to 11. Assorted shades. **2 pair 1.49**
CHILDREN'S SKI MITTS — Wind-resistant nylon with vinyl palm and fleece lining. **2 pair 1.49**
OPAQUE PANTI-HOSE—Women's sizes, petite, average, tall. Pair **1.49**
EATON'S—Hosiery and Accessories, Main Floor

JEWELLERY

FASHION JEWELLERY — Colourful pins, necklaces, chains and rings. **2 for 1.49**
JEWEL CASES—Soft silk travelling cases or small jewel boxes. Each **1.49**
RHINESTONE AND CRYSTAL PINS AND EARRINGS—Boxed sets. Set **1.49**
WATCH BANDS—For men, women, boys. White or yellow metal. Each **1.49**
PIERCED EARRINGS—Post and drop styles. 10 kt. and 14 kt. wires. New selection. Pair **1.49**
EATON'S—Jewellery, Main Floor

LEATHER GOODS

BEADED EVENING BAG — Zip closure. Black. Each **1.49**
EVENING CLUTCH BAG — Gold or silver mylar, zip closure cosmetic section. Each **1.49**
MINI CLUTCH CARRYALL—Has wrist strap, double frame with zip closure section. Each **1.49**
BILLFOLDS AND CLUTCH PURSES — In leather for men and women. Each **1.49**
EATON'S—Handbags, Main Floor

MAIN FLOOR SPORTSWEAR

NYLON STRETCH SHELLS—In striped nylon. Sizes S. M. L. Each **1.49**
PERMANENT-PRESS SHIRTS — Fresh prints and plain colours. Styled with long or short sleeves. Each **1.49**
EATON'S—Sportswear, Main Floor

HOUSEHOLD LINENS

CHINESE EMBROIDERED PILLOW CASES—Pair **1.49**
LINEN TEA TOWELS—17x29, attractive prints. **4 for 1.49**
COTTON JACQUARD PATTERN TOWELS — Bath size **2 for 1.49** King size, each **1.49**
LACE CLOTHS—Imported, 40x40. Ecrue shade. Each **1.49**
COTTON FLANNELETTE BUNK SHEETS— White with coloured borders. Each **1.49**
COTTON CORDUROY PILLOW COVERS— With zip end **2 for 1.49**
FLORAL PRINTED LINEN OR COTTON TABLECLOTHS—52" x 52". Each **1.49**
FINGERTIP TOWELS—Assorted colours. size 12"x18". Pkg. of 8 **1.49**
PILLOW RENEWERS— Zip closing, standard weight. **4 for 1.49**
FITTED SHEETS—Sturdy white cotton, twin or double size. Each **1.49**
NO-IRON BLEACHED PILLOW CASES— Cotton/Polyester blend. Pair **1.49**
TERRY TEA TOWEL AND APRON SET OR NOVELTY SETS — Set. **1.49**
WASH CLOTHS—Assorted colours. 12"x12". Pkg. of 12 **1.49**
EATON'S—Household Linens, Third Floor

FOODS

GROCERIES

LIQUID VEL DETERGENT—24-oz. **4 for 1.49**
AJAX LAUNDRY DETERGENT— Giant size. **2 for 1.49**
STANDBY CREAMED CORN, PEAS, CUT GREEN OR FRENCH CUT BEANS— 14-oz. tins. **7 for 1.49**
NABOB GREEN LABEL TEA BAGS—100s in poly pack. **2 for 1.49**
SCOTT'S FAMILY BATHROOM TISSUE—4-roll pack. **3 for 1.49**

HOSTESS SHOP

1 BANANA LOAF, 1 MADEIRA CAKE, 1 DOZ. BROWNIES— All for **1.49**

PRODUCE

SUNKIST NAVEL ORANGES— 12-lb. bag. Each **1.49**
SNOBOY: 1 LARGE LETTUCE, CELERY, BUNCH OF RADISHES, BUNCH OF GREEN ONIONS, CUCUMBER, CABBAGE, 2-lb. BAG OF CARROTS— All for **1.49**

MEATS

FLETCHER'S HAM STEAKS— 8-oz. pkt. **2 for 1.49**
GROUND ROUND STEAK— **2 lbs. 1.49**
RED D. STEAKETTES— 2-oz. each. **16 for 1.49**
1 LB. MAPLE LEAF BACON AND 1 LB. JUBILEE SAUSAGE—Both for **1.49**
BURNS' COOKED MEATS IN NEW SELF-SEAL PACKAGE—6-oz. pck. of each: Bologna, Headcheese, Chicken Loaf, Pickle and Pimento, Macaroni and Cheese. All for **1.49**
EATON'S—Food Dept., Lower Main Floor

Shop for Spring "Fix-It-Now" Items—at 1.49 Day Savings!

PAINTS

SELF-ADHESIVE VINYL— Handy for shelf covering 18" width. **3 yds. for 1.49**
ROLLER REFILLS—9½" size with ½" Dynel pile. General purpose use. Each **1.49**
NYLON OR BRISTLE BRUSHES— Brushes, tapered, flagged. Assorted sizes. **1.49**
DROPSHEETS—8'x12', plastloc, 1 mil thickness. **3 for 1.49**
EXTERIOR OIL OR LATEX PAINT— Quart **1.49**
PORCH AND FLOOR ENAMEL— Interior or exterior. Quart **1.49**
INTERIOR LATEX— Quart **1.49**
INTERIOR SEMI-GLOSS— To match latex. Quart **1.49**
HIGH GLOSS ENAMEL— Quart **1.49**
EATON'S—Paints, Lower Main Floor

CHINA

BEER STEINS— Pottery. **3 for 1.49**
SALAD BOWL — 4 plates to match. Set **1.49**
GLASS BEER MUGS— 3 styles. Each **1.49**
GLASS VASE — Assorted colours. Each **1.49**
STEMWARE — Made in France. Goblet, sherry, wine, cocktail or liqueur. Each **1.49**
DINNERWARE PATTERNS—Cup and saucer or dinner plate with cereal bowl or bread and butter plate. Patterns: Blue Grass, Alpine Pink or Autumn Song **1.49**
ARTIFICIAL FLOWERS— **10 for 1.49**
EATON'S—China, Main Floor, Home Furnishings Building

HARDWARE AND PLUMBING

8" SPEED WRENCH— Each **1.49**
SOLDERING IRON, TAPE MEASURE— 12'x½". Your Choice, each **1.49**
20-oz. RUBBER MALLET, HAMMER, 1-LB. HATCHET—Your choice. Each **1.49**
BOW SAWS— Each **1.49**
HACK SAWS— Each **1.49**
24" TOWEL BAR—Each **1.49**
SOAP DISH, TUMBLER AND TOOTH BRUSH HOLDER, TOILET PAPER HOLDER, SINGLE AND DOUBLE HOOKS— Your Choice **2 for 1.49**
SAN-O-MATIC—Neat, easy way to clean toilet bowls. Each **1.49**
EATON'S—Hardware and Plumbing, Lower Main Floor

HOUSEWARES

SIX STEAK KNIVES or WOODEN SALAD BOWL—Each **1.49**
ALUMINUM WARE—Set of 3 each: fry pans, saucepans or mixing bowls. Your choice. Each **1.49**
GLASS STEMWARE—In packs of four each: wine, sherry, cocktail or liqueur glasses. Pack of **4 for 1.49**
CLEANING AIDS—"Glory" spray rug shampoo, corn brooms or clothes or utility brush. Your choice. Each **1.49**
STAINLESS STEEL AND ROSEWOOD SALT AND PEPPER SET OR SALAD SERVERS. Each **1.49**
BAR SUPPLIES — 18"x12" patterned tray, combination corkscrew and bottle opener, set of 6 coasters. Your choice. Each **1.49**
KITCHEN AIDS—Melmac place setting in assorted colours. Anti-spatter lids or eggs beaters. Each **1.49**
WALL TYPE CAN OPENER— Each **1.49**
11-PC. NYLON MEASURING SET AND 3 CUP FLOUR SIFTER—Both for **1.49**
STAINLESS STEEL 10-OZ. TEAPOT. Each **1.49**
WOODEN LETTER RACK— Two tiers. Each **1.49**
EATON'S—Housewares, Lower Main Floor

LAMPS AND ELECTRICALS

PLASTIC SWITCH PLATES—Choose from a new selection of decorator styles and colours. **2 for 1.49**
PIN-UP LAMPS—Less shade. Each **1.49**
BED LAMPS— Each **1.49**
8" CLIP-ON SHADES— Choice of 6 colours. **2 for 1.49**
BATHROOM FIXTURE, BEDROOM FIXTURE—Each **1.49**
BULBS—Two 40-watt, four 60-watt and four 100-watt bulbs **10 for 1.49**
TRILIGHT BULBS—100, 200 and 300-watt. Mogul base. 150, 200, 250, standard base. **2 for 1.49**
EATON'S—Lamps and Electricals, Main Floor, Home Furnishings Building

FLOOR CARE ACCESSORIES

DUSTING BRUSH AND CREVICE TOOL— **2 for 1.49**
DUSTING BRUSH AND UPHOLSTERY TOOL— **2 for 1.49**
CREVICE TOOL AND UPHOLSTERY TOOL— **2 for 1.49**
COMPACT VACUUM CLEANER BAGS— 1 pack contains ten. Each pack **1.49**
EATON'S—Floor Care Accessories, Main Floor, Home Furnishings Building

DRAPERIES

BOUCLE SHEER—45" sheer curtain fabric. Gold and pink. **1.49**
FOAM CHIPS— 1-lb. bags. **3 for 1.49**
TOSS CUSHIONS—Knife edge, Kapok filled. Each **1.49**
HOPSACKING AND PRINTED YARDAGE—Hopsacking, approx. 45" wide. Modern designs in various colours. Printed yardage 48" wide. Assorted colours. Yard **1.49**
BURLAP—Assorted shades of colourful burlap. 45" wide. Yard **1.49**
EATON'S—Draperies, Second Floor, Home Furnishings Building

FLOOR COVERINGS

OVAL MATS— "Approx. 17"x29". Each **1.49**
WELCOME MATS, SERPENTINE MATS—The welcome mats, 16"x27"; Serpentine, approx. 13"x22". Rubber. Your Choice, each **1.49**
RUBBER FATIGUE MATS, PLAYTIME BATH MAT—Bath mat, 18"x24". Your choice, each **1.49**
SPOT KITS— Each **1.49**
EATON'S—Floor Coverings, Main Floor, Home Furnishings Building

PICTURES AND MIRRORS

FRAMED REPRODUCTIONS — Various subjects. Also Hummel wall plaques. Each **1.49**
WALL DECORATIONS—Hand-finished plaques, assorted subjects. Each **1.49**
PHOTO FRAMES—Metal with simulated pearl inlay and glass. Size 8"x10". Silver or gold-coloured finish. Each **1.49**
METAL PHOTO FRAMES—5"x5". Each **1.49**
EATON'S—Pictures and Mirrors, Second Floor, Home Furnishings Bldg.

GARDEN SHOP

POTTED MUMS— Foil wrapped in assorted colours. Each **1.49**
NO. 7 SLUG BAIT—7 lbs. Each **1.49**
"ALGINURE"—40-oz. bottle, liquid seaweed. Each **1.49**
TROPICAL HOUSEPLANTS— Assorted. Each **1.49**
STERILIZED SOIL— 40 lbs. Each **1.49**
EATON'S—Garden Shop, Main Floor, Home Furnishings Building

WOOLS, LUGGAGE

3-PLY BLENDED WOOL — 45% wool, 45% rayon and 10% nylon. Assorted colours. Approx. 1-oz. balls. **5 for 1.49**
WOOL WORSTED OR DOUBLE KNITTING—Wool and Rayon. Nylon reinforced. Approx. 2 oz. balls. Good colour range. **3 for 1.49**
3—PLY WOOL — Shrink resistant wool reinforced with nylon. Pastel shades and white. 1-oz. balls. **4 for 1.49**
IRISH FISHERMAN YARN—Scoured Aran wool. Approx. 3-oz. ball. **3 for 1.49**
MOHAIR WOOL—Wide colour selection. Approx. 1 oz. ball. **3 for 1.49**
ACRILAN CREPE — From Ireland. Machine washable, shrink-proof. Approx. 1-oz. ball. **4 for 1.49**
14" GYM BAGS—With slide fastener. Each **1.49**
PLASTIC GARMENT BAGS— Each **1.49**
EATON'S—Wool and Fancy Goods, Third Floor

FAMILY SHOE CENTRE

WOMEN'S SLIPPERS — Slip-ons and mules in assorted colours. Pair **1.49**
WOMEN'S SNEAKERS—Pastel or white fabric uppers, non-slip soles. Sizes 5 to 9. Pair **1.49**
EATON'S—Shoes, Floor of Fashion

MUSIC CENTRE

LP RECORDS—By well-known artists on renowned labels, such as London, etc. Each **1.49**
HIT PARADE RECORDS— 45-rpm. **2 for 1.49**
RECORDING TAPE—Acetate base. 150 feet. **3 for 1.49**
RECORDING TAPE—Mylar base. 1,200 feet. Each **1.49**
TV ANTENNAS— Each **1.49**
EATON'S—Records, Main Floor, Home Furnishings Building

SPORTING GOODS

FLASHLIGHT OR TRANSISTOR BATTERIES —AA, C or D sizes. **10 for 1.49**
GOLF BALLS — Hard-wearing covers. **5 for 1.49**
9-VOLT TRANSISTOR BATTERIES — **3 for 1.49**
BOWLING SHOE BAGS — Assorted plaids and plains. Each **1.49**
ROY SMITH NICKEL-PLATED DODGERS — Each **1.49**
MONOFILAMENT FISHING LINE — Bulk spools in assorted weights. Each **1.49**
FISHING WEIGHTS — 16, 12, 8, 6 and 4-oz. Set **1.49**
BADMINTON RACQUETS — With metal shaft. Each **1.49**
SALMON FISHING PLANERS— Large size. Each **1.49**
FISHING CREELS— Each **1.49**
SPALDING GOLF BALLS— **3 for 1.49**
BOYS' SOCCER SHIN GUARDS— Well padded **2 pr. 1.49**
PURSE OR POCKET FLASHLIGHT — Complete with 2 long-life batteries. Each **1.49**
HAND GRIP EXERCISERS— Pair **1.49**
VINYL SOCCER OR FOOTBALLS— Each **1.49**
BICYCLE TIRES— Each **1.49**
GOLF CLUB HOLDERS—Of Polyethelene. **10 for 1.49**
BICYCLE TUBES— **2 for 1.49**
EATON'S—Sporting Goods, Main Floor.

FASHION FABRICS

45" COTTON CANVAS PRINTS — "Permanent-Press", attractive prints. **1 yd. 1.49**
45" POLKA DOT SURAH — Rayon surah for dresses, scarves, etc. Various colours on white. **1 yd. 1.49**
45" COTTONS—Dress or sportswear weights. Permanent-Press prints. **2 yds 1.49**
45" PRINTED COTTON SATEEN — Easy care, wrinkle-free, bright colour combinations. **1 yd. 1.49**
45" ASSORTED COTTONS — Drip-dry cotton in attractive prints, dress and sportswear weight. **2 yds 1.49**
EATON'S—Fashion Fabrics, Third Floor

DRUGS AND SUNDRIES

ASPIRIN TABLETS—300s. Each **1.49**
ANACIN TABLETS—200s. Each **1.49**
COLGATE 100 MOUTHWASH— 24-oz. size **1.49**
MICRIN MOUTHWASH— 18-oz. size **2 for 1.49**
GELUSIL TABLETS—100s. Each **1.49**
AIR FRESHENER—Glade or Florient in assorted fragrances. **3 for 1.49**
WILKINSON STAINLESS STEEL RAZOR BLADES—Pkg. of 5. **3 packs 1.49**
NIVEA COLD CREAM SOAP— **7 bars 1.49**
TOOTHPASTE—Action, Pepsodent, Macleans, Colgate; giant tubes. **3 for 1.49**
ULTRA BRITE—King size. **2 for 1.49**
KOLYNOS—Giant size. **5 for 1.49**
BANDAIDS—Assorted sizes, 100s. **2 packs 1.49**
VASELINE—16-oz. jar. **2 for 1.49**
CREST—Mint or Regular. Family tube **2 for 1.49**
EATON'S—Drugs and Sundries, Main Floor

NOTIONS

MERCERIZED COTTON THREAD — Wide colour range. **3 spools 1.49**
THREAD BOXES—With assorted thread. Each **1.49**
TV TRAYS— Assorted colours. Each **1.49**
SHOE SHINE KITS—Case in brown, red, bone. Neutral polish. Each **1.49**
EATON'S—Notions, Main Floor

FOUNDATIONS

LYCRA PANTY BRIEFS—No garters, great for over panty hose. White or Skintone. S.M.L. Each **1.49**
LYCRA BRA—Lacey, Kodel fibrefill cup, cotton strap. A, 32 - 36; B, 32 - 38. White and skintone. Each **1.49**
EMBROIDERED COTTON BRA—With 3-section cup and inch-wide cotton elastic midsection back. 34 to 36A; 34 to 40B; 34 to 42C. White. Each **1.49**
EATON'S—Foundations, Floor of Fashion

CAMERAS

FLASH CUBES—Pkt. of 3 cubes. Each. **1.49**
20m' DUAL, 8 REELS AND CANS— **3 for 1.49**
UNIVERSAL SLIDE TRAY—40 capacity, with lid, for 2"x2" size. **4 for 1.49**
FLASH BULBS— M2B or AG-1B. **18 for 1.49**
Eaton's—Cameras, Main Floor

STATIONERY

YELLOW COPY PAPER— 500 sheets. **2 packs 1.49**
EATON'S EXERCISE BOOKS—Quick tab, narrow and wide ruling. **2 for 1.49**
REFILLS—Wide, narrow rules or plain. **2 packs 1.49**
ENVELOPES—400 per box. Each **1.49**
BOXED NOTEPAPER— **3 for 1.49**
EATON'S—Stationery, Main Floor

COSMETICS

HAIR SPRAYS—Get Set, Sudden Beauty or Clairol hair spray. 10-oz. **2 for 1.49**
MAX FACTOR HAIR SPRAY— Queen size. Each **1.49**
REVLON PROFESSIONAL SPRAY— 8-oz. Each **1.49**

SHAMPOO AND RINSES

REVLON AQUAMARINE— 22-oz. Each **1.49**
LUSTRE CREME OR WOODBURY— 7-oz. **2 for 1.49**
BRECK CREME RINSE— 8-oz. **2 for 1.49**
DESERT FLOWER HAND LOTION— 16-oz. Each **1.49**
EATON'S—Cosmetics, Main Floor

AUTO ACCESSORIES

ONE STP OIL TREATMENT and ONE 6-OZ. CAN TOP OIL — Both for **1.49**
S.T.P. GAS TREATMENT—Tunes engines as you drive; smoothes engine performance. **2 for 1.49**
NO. 30 REGULAR MOTOR OIL— 4 qts. plus 4 oz. top oil. Set **1.49**
TURTLE WAX AND WASH—16-oz. bottle of wax and a Zip pack of car wash. Both for **1.49**
CAR MATS—Heavy rubber auto floor mats, fits front or rear of most cars. **2 for 1.49**
SENETTE POLISHER—For automobile or home dust absorption. Each **1.49**
BOOSTER CABLES—A must for automatic transmission cars. For 6 or 12-volt system. Set **1.49**
STEERING WHEEL COVER—Soft, perforated leatherette lace-on type. Each **1.49**
WASH MITT — Each **1.49**
VINYL WINDSHIELD COVERS— Protect from frost. Each **1.49**
CHAMOIS—Popular sized cloth. Each **1.49**
CAR LITTER BASKETS—Assorted colours. Each **1.49**
DE-ICER — Spray tins for frost or snow. **2 for 1.49**
EATON'S—Auto Accessories, Main Floor, Home Furnishings Building

MEN'S FURNISHINGS

ASSORTED SOCKS — Ankle or executive length, plain or patterned wool blend, cotton lined, cushion sole or terry velour cotton. Assorted colours. **2 pair 1.49**
BREVETS AND JERSEYS—White cotton in rib knit. Pre-shrunk. S.M.L. **2 for 1.49**
T-SHIRTS—Cotton knit in white only. Short sleeve styles, with crew neck. **2 for 1.49**
POLYESTER AND IMPORTED FABRIC TIES—Assorted patterns and wide range of colours. Choice of "Tie Yourself" or "Redi-Knot" styles. Each **1.49**
HANKIES—White cotton with hem-stitched edges, always a welcome gift. **12 for 1.49**
BOXER SHORTS—Cotton broadcloth with elastic waist, variety of colours and patterns. S.M.L. **2 for 1.49**
SWEAT SHIRTS — Long sleeved, crew neck, fleece lined. Attractive colours. S.M.L. Each **1.49**
EATON'S—Men's Wear, Main Floor

WOMEN'S SPORTSWEAR

BLOUSES—Assorted prints and solid colours. Sizes 32 to 38 collectively. Short sleeves. Each **1.49**
EATON'S—Sportswear, Floor of Fashion

TOYS

VELVET PAINT-BY-NUMBER SETS—Asst'd subjects. **2 for 1.49**
FERRARI RACING CAR— Metal construction. Each **1.49**
POLICE DEPT. CAR— Friction-drive. Each **1.49**
COLOURING BOOKS— Assorted, with crayons. Set **1.49**
12" DOLL— Each **1.49**
FIRE CHIEF CAR— Friction-drive. Each **1.49**
JIGSAW PUZZLES — Classics. **2 for 1.49**
TOOL KIT — Metal, with tools. Each **1.49**
CREATIVE BLOCKS—By Fisher Price. Set **1.49**
MODELKITS—Assorted cars. Each **1.49**
LUCKY LOCKET KIDDLES — Or Kosmic Kiddles or Kiddle Kologne. Assorted. Each **1.49**
COMMERCIAL TRUCKS— 12 assorted plastic trucks. Set **1.49**
BLACKBOARDS — 36"x24". **1.49**
PLUSH TOYS— Monkeys **1.49**
PROJECTOR—Battery-operated, with 70 colour slides. Each **1.49**
MATCHBOX TOYS— Assorted die-cast metal cars. **5 for 1.49**
STROMBECKER CURVED TRACK— 1/32 scale. **2 for 1.49**
NAIL-ON-TILES— Educational toy. Each **1.49**
EATON'S—Toys, Lower Main Floor

LINGERIE

NYLON TRICOT SLIPS — With lace trim. Colours: aqua, pink and white. Collective sizes 32 to 38. Each **1.49**
NYLON HALF-SLIP—Satin finish, lace trim, white and colours. S.M. and L. Each **1.49**
NYLON SATIN BRIEFS— White and colours. S.M. and L. **2 for 1.49**
FLANNELETTE SHIFT GOWNS—Short sleeves. Assorted prints. S.M.L. Each **1.49**
EATON'S—Lingerie, Floor of Fashion

CANDIES

JON'S BRAZIL NUT TOFFEE— 2-lb. tray. Each **1.49**
HAZELNUT MILK SLAB—1-lb. block. **2 for 1.49**
OATFIELD'S ASSORTED CANDIES— 3-lb. bag. Each **1.49**
EATON'S—Candies, Main Floor

CHILDREN'S WEAR

GIRLS' CORDUROY FLARE PANTS Checked yellow/brown, navy/red, on white. 4 to 6X. Each **1.49**
BOYS' AND GIRLS' COTTON T-SHIRTS— Sizes 4 to 6x. Each **1.49**
GIRLS' FLANNELETTE PYJAMAS AND GOWNS—4 to 6x. Each **1.49**
BOYS' GREY FLANNEL PANTS— Sizes 3-6X. Each **1.49**
KNEE SOCKS—Broken sizes and assorted colours. **2 pair 1.49**
GIRLS' AND BOYS' VESTS AND BRIEFS—Sizes 2 to 6. **4 for 1.49**
EATON'S—Children's Wear, Third Floor

BOYS' WEAR

COTTON SPORT SHIRTS — Short or long sleeves, assorted colours. 8 to 16. Each **1.49**
LONG SLEEVE TEE SHIRTS S.M.L. Each **1.49**
SHORT SLEEVE SWEAT SHIRTS— S.M.L. Each **1.49**
KNIT SHIRTS—Short sleeves, broken sizes and styles. 8 to 16. **2 for 1.49**
REGULAR WAIST JEANS—In navy, gold, green, or bronze. 8 to 16. Pair **1.49**
CASUAL PANTS—Bronze or beige. 8 to 16. Pair **1.49**
SPORT SHIRTS—In cotton cord, colours of gold, blue or green. Each **1.49**
TERRY SOCKS— Sizes 8 to 10. **3 pr. 1.49**
BRIEFS AND VESTS — S. M. L. **3 for 1.49**
EATON'S—Boys' Wear, Third Floor

BABY WEAR

BABY BLANKET— 36"x50" size. Each **1.49**
INFANTS' SNAPPERALLS— Cotton, 12, 18, 24 months. Each **1.49**
CONTOUR SHEET—Print or plain. Each **1.49**
INFANTS' FLEECE-LINED SLEEPERS— Sizes 1-4 years. Pastel shades. Each **1.49**
INFANTS' STRETCH TERRY SLEEPERS— Aqua or yellow. Each **1.49**
RECEIVING BLANKETS—Nursery print. 2 to a package. Pkg. **1.49**
EATON'S—Baby Wear, Third Floor

DOWNSTAIRS BUDGET STORE

WOMEN'S WEAR

SHELLS — Cotton knit, sleeveless, V-neck, or mock turtle neck. S.M.L. Each **1.49**

FOOTWEAR

MEN'S AND BOYS' CANVAS RUNNERS —Boot style in black and white. Men's sizes 6 to 12; boys' sizes 11 to 5. Pair **1.49**
WOMEN'S CANVAS RUNNERS—White and assorted colours. Sizes 5 to 8. Pair **1.49**
WOMEN'S SLIPPERS—Assorted styles and assorted colours. Sizes 5 to 9. Pair **1.49**
CHILDREN'S RUBBER BOOTS—Black, sizes 5 to 3. Red and white, sizes 6 to 10. Pair **1.49**

MEN'S AND BOYS' WEAR

MEN'S SPORT SHIRTS—Cotton shirts in various colours and prints. Long sleeve, in S.M.L.XL Each **1.49**
BOYS' SWEATSHIRTS—Long sleeves, fleece-lined. S.M.L. Each **1.49**
MEN'S UNDERWEAR—Briefs in M.L. only, and vests of white ribbed cotton in S.M.L. **3 for 1.49**
MEN'S ALL WOOL SCARF— Assorted tartans. Each **1.49**
MEN'S SOCK AND TIE CO-ORDINATE Attractive gift package. Set **1.49**
MEN'S THERMAL UNDERWEAR—Insulated fabric. Short sleeve tops in S.M. Each **1.49**
MEN'S SHORT SLEEVE UNDERSHIRTS— White, sizes S.M.L. Each **1.49**
BOYS' BRIEFS AND VESTS— White cotton rib. S.M.L. **3 for 1.49**
BOYS' SHIRTS — Of Perma-Press cotton. White dress. Long sleeves. 11¼-14½ neck. Each **1.49**
MEN'S BOXER SHORTS — Cotton, patterned. Assorted colours. S.M.L. **2 for 1.49**
MEN'S TIE ODDMENTS—Some stripes, plaids and patterns in the group. **2 for 1.49**
MEN'S ANKLE LENGTH DRAWERS— Lycra, white only. Sizes S.M.L. Each **1.49**

STAPLES

JACQUARD BATH TOWELS — Large size, assorted colours. Each **1.49**
TERRY DISH TOWELS— Assorted patterns. **4 for 1.49**
KITCHEN TOWEL—With matching terry cloth apron. Cello-packed. Set **1.49**
EMBROIDERED PILLOW CASES — Cello packed. Pair **1.49**
VINYL DRAPES—Fully lined, assorted patterns and colours. Sizes 72"x84". Pair **1.49**
COTTON PILLOW PROTECTORS—Full width zip closing. White. **2 pr. 1.49**
BUNK BED SHEETS—Flat style, service weight. Each **1.49**
FOAM CHIP PILLOWS— Regular size. Each **1.49**
TABLECLOTHS—Floral design, machine washable. 52"x52". Each **1.49**

CHILDREN'S WEAR

INFANTS' SNAPPERALLS — Corduroy, sizes 12 to 24 months. Assorted colours. Each **1.49**
BOYS' AND GIRLS' BRIEFS— Interlock cotton. 4 to 6x. **4 for 1.49**
INFANTS' TEE SHIRTS— Assorted colors. **2 for 1.49**
BABY BLANKETS— Printed flannelette, size 30"x40". **2 for 1.49**
BOYS' AND GIRLS' FLANNELETTE PYJAMAS AND GIRLS' GOWNS—Assorted colours. Sizes 4 to 6x. Each **1.49**
BOYS' AND GIRLS' TEE SHIRTS—Perma-Press cotton, long sleeves. 4 to 6x. Each **1.49**
INFANTS' SLEEPERS—Stretch terry or fleece lined. Size 1-2. Each **1.49**

LINGERIE

PANTY-HOSE — Two-pack package of panty-hose in beige, burnt sugar, taupe or ivory. S.M.L.XL. Package **1.49**
SEAMLESS MESH NYLONS — Assorted colours, plain top. Sizes 9 to 11. **5 pair 1.49**
BRAS—2 styles, lace or embroidered cup. Plain or stretch strap. Lycra sides. Assorted sizes. Each **1.49**
GOWNS—Shortie style in printed flannelette, assorted colours. S.M.L. Each **1.49**
NYLONS—Stretch top nylons in measured lengths, beige or burnt sugar. 8½ to 11. **4 pair 1.49**
NYLONS—Regular top seamless mesh in beige or burnt sugar. 8½ to 11. **5 pair 1.49**
½ SLIPS—Regular length ½ slips in asst'd colours and white. S.M.L. **2 for 1.49**
Downstairs Budget Store

Look for "Not-Advertised Specials" featured throughout Eaton's TUESDAY!

The Daily Colonist.
(ESTABLISHED 1858)

SECOND NEWS SECTION — VICTORIA, BRITISH COLUMBIA, SUNDAY, JANUARY 11, 1970 — PAGE TWENTY-ONE

Mother Seeks Abortion Law Reform

A Victoria woman is starting a drive which she hopes will lead to further relaxation of the federal abortion laws.

Mrs. Elizabeth Murrison, 854 Somenos, is 38 and pregnant with her fifth child.

Her campaign to have therapeutic abortions at the mother's request legalized started when she was refused an abortion.

"I'd been under the impression that the laws had been relaxed, but apparently they haven't been relaxed enough," she said Saturday.

★ ★ ★

"I have varicose veins, a dropped womb, dropped bladder and an ulcer, but apparently the pregnancy won't kill me, so I have to have this child," she said.

Amendments to the abortion law passed last year allowed an abortion if the mother's mental and physical health was threatened by the pregnancy, and upon the recommendation of a panel of three doctors.

★ ★ ★

"The mother should have the say, period," said Mrs. Murrison. "Only she knows what she can cope with, and the possible problems an extra child can bring to the rest of the family."

Mrs. Murrison said she had been unable to use birth control pills for physical reasons, and other birth control methods had not proved effective.

★ ★ ★

"Now I'm to be penalized because of this.

"It's bad enough for me, but my pregnancy is too far advanced now for anything to be done safely to terminate it. Now I intend to fight for other women who must find themselves in my situation.

First step in Mrs. Murrison's campaign is the circulation of a petition, and she is asking for telephone calls from people who want to sign or help with the circulation of the petition.

Some other Victoria women agree with Mrs. Murrison's stand.

Mrs. Joan Popham, 1234 Transit, who has taken a petition from Mrs. Murrison, said she is meeting little opposition to her requests for signatures.

"I've only just got started, but I have a couple of dozen signatures," she said Saturday. "About half of those signing have been men, and I also have some doctor's names."

★ ★ ★

"Some of the signatures are from women who say they are sure that they would never want to have an abortion, but they just feel that is a decision that should be left to the woman alone," she added.

"Thousands of women feel so strongly about this that they have illegal abortions performed, usually at the risk of their lives.

★ ★ ★

"If they are so sure they don't want a child, they should have the right to have a simple operation performed legally," said Mrs. Popham.

Family and Children's Service supervisor Bernice Packford said she supported Mrs. Murrison's efforts.

"Taking the global view, and the present population explosion, the last thing we want to do is to bring into the world unwanted children who we may not have the resources to feed," said Mrs. Packford.

"On a personal level, I feel every individual has to be the final judge of what they can manage, and what their capacity is. No one else should be able to tell a woman that she has to have a child," said Mrs. Packford.

★ ★ ★

"When she says she does not want to have a child, her wishes should be respected, and it should be possible for her to have a proper abortion under correct medical conditions.

"Nine months is a long time to carry a child under happy circumstances, even for a woman loved and cossetted and looking forward to the birth of her child.

★ ★ ★

"It is simply sadistic to ask her to carry that child if she doesn't want it."

"What kind of a future does an unwanted child have?" she asked.

"There are some parents who, once the child is born, find they love it and wonder why they didn't want it.

"However there are some unwanted children who remain just that, unwanted and unloved—Victoria's foster homes and remand homes are full of them.

"Some children in care come to us because of outside problems, but the vast majority are with us because they weren't wanted, and because there isn't room in the community for them.

"Whatever the viewpoint, an unwanted child shouldn't have to be born," said Mrs. Packford.

★ ★ ★

"Unfortunately we have only one woman in the House of Commons, and one really can't expect our male lawmakers to have any smpathy with a pregnant woman who doesn't wish to bear a child."

Roses, Cheeks in Full Bloom at Beacon Hill

June in January weather brought visitors to Beacon Hill Park Saturday to enjoy mild temperatures while they may. Donna Hinsch, 25, admires blooming roses while Eileen Crawley, 18, looks at flowering trees on St. Andrews Street. Ronna McMillan, 26, enjoys park facilities. Weatherman predicts reasonable chance of snow, quickly melting, mixed with rain today.—(Jim Ryan)

Vancouver, Victoria Body Urged

Representatives of the Vancouver area and Greater Victoria should be meeting on a regular basis to deal with mutual urban needs, Victoria Mayor Courtney Haddock said Saturday night.

He said he hopes to see an inter-municipal committee involving Greater Victoria and Greater Vancouver set up on a permanent basis.

A temporary committee less than two years ago lasted only long enough to deal with bus transportation problems.

The mayor sees talks concerning proposed hydro rates and bus fare increases as a possible means of achieving this end.

MANY THINGS

"Vancouver and the municipalities surrounding it have many things in common with the municipalities of Greater Victoria," the mayor said.

Both areas are faced with the type of urban problems that aren't really encountered elsewhere in the province, he said. He feels both would benefit by regular meetings.

The matter of transportation is one item he believes could benefit from mutual study.

At the moment he is trying to set up a meeting with B.C. Hydro chairman Gordon Shrum, Vancouver Mayor Tom Campbell and others to delve into the rate increase proposals.

SERIOUS MATTER

"We (Greater Victoria) have a high percentage of retired people living on fixed incomes — probably the highest in the country — and any increase in living costs is a serious, serious matter," Mayor Haddock said.

The Victoria city staff is making a study to determine how the city would be affected by increased costs for power and bus service, both of which come under the jurisdiction of B.C. Hydro.

The mayor said he would like an answer to why power "costs substantially less in Seattle."

He is also having a study made of costs in key Canadian Prairies cities.

"Sometimes we're inclined to be a little too smug here," he said. "Cities on the Prairies have been known to be ahead of us in some things before."

CAMPBELL NEEDED

Mayor Haddock said he is particularly interested in bringing Vancouver's Mayor Campbell into any talks that may be arranged with Dr. Shrum.

Mayor Campbell has already said he will ask his council to try and force B.C. Hydro to justify its proposed increases before the Public Utilities Commission.

Mayor Haddock said he isn't finding fault with Dr. Shrum.

"I'm sure he has his problems," he said. "We should sit down with him and see if a mutually satisfactory answer can be worked out."

Victoria Air Pollution Now at 'Acute Stage'

Air pollution in Victoria has reached the acute stage, Alderman Clyde Savage said Saturday at a student discussion of urban and domestic pollution.

Most people don't realize how acute the problem is here," he said. "If we had very much more smoke, we would have a small Los Angeles here.

"Victoria has a very bad inversion problem because the prevailing southwest wind picks everything up and brings it to Christmas Hill and there it sits."

(Christmas Hill is in Saanich north of McKenzie between Quadra and Douglas.)

Ald. Savage also noted the increasing traffic in Victoria.

"Over the past few years our traffic has become three times what it used to be," he said. "As yet we don't have a traffic problem here. Maybe for a half hour during rush periods you have a little problem but it's not much as yet."

★ ★ ★

Describing the public transit system as "very inefficient," Ald. Savage said it would be too costly to support an efficient system.

"You have to have priorities," he said. "You can't subsidize everything.

people are going to drive their own cars anyway, so you must make them fit to drive (from an air pollution viewpoint). I can't see any other way."

Ald. Savage was one of several resource persons who attended the Saturday morning session of a two-day pollution symposium for high school students sponsored by the Oak Bay high school association, Students for Environment Rescue (SFERE).

Other topics discussed included alternatives to the gas-driven internal combustion engine, pesticides, sewage and possible steps to be taken in the pollution fight.

City engineer James Garnett said recently in his annual report that air pollution over Victoria will decrease in 1970, but that the incidence of air pollution was still a matter for concern.

Caveman Moving Out

Interior to Get Camper Firm

Expansion plans will deprive Victoria of one of its largest camper manufacturing plants, because of the difficulties of distribution from the Island, according to the firm's president.

Gordon Permain of Vancouver said Saturday that Caveman Industries Ltd., 2145 Keating Crossroad, will be phased out in a year or so, and a new plant built in the Okanagan.

He said the three-year-old private company is being taken over by a North Vancouver industrial and mining exploration company, Spectrum Resources Ltd.

ONTARIO FIRST

He said the company will first start a new camper manufacturing plant in Ontario.

Ross Payne, a principal shareholder in Caveman Industries, and one of the directors of Spectrum, said the decision to move from Victoria was an economic one based on the geographic problems of distribution of the campers from Victoria.

"In Ontario we shall be close to the American border, and may be able to move into that market as well as the eastern market.

CENTRAL POINT

"We shall move to the Okanagan because it is a central point to reach B.C., the Yukon, Alberta and Saskatchewan. Eventually we shall probably also establish ourselves on the Prairies," he added.

Mr. Payne said application was made before the Dec. 31 deadline for a federal industrial incentive grant for building in the Okanagan, which could provide one-third of the construction costs of the new plant there."

"We don't know yet whether we shall receive that grant, but we shall be moving there anyway," said Mr. Payne.

Housing Tisdalle Target

Saanich and the Islands MLA John Tisdalle said Saturday that in the B.C. legislative session opening Jan. 22, he intends to work for improved housing and air and environmental control.

He said he had just returned from a tour of Oregon and California and was convinced new materials and techniques were available to cut the costs of home building.

Mr. Tisdalle also said California aims to take strict anti-pollution measures, which he felt could well be emulated in B.C.

He said it is also expected the lead content of gasoline would be eliminated by 1974 and he wanted to see B.C. also set gasoline standards.

Linda

★ ★ ★

Seen In Passing

Linda McLeish weighing a package on the postage scale. (A clerk typist for a school board office, she lives at 1701 Island Highway with her husband, **Dennis**, a logger. Her hobbies are water-skiing and raising budgies.) . . . **Susan Braithwaite** throwing water on a smoke bomb . . . **Robert Anderson** playing the guitar and singing . . . **Mark Holland** looking at last year's English exam and being thankful that he got recommended in English . . . **Bucky Turner** shooting with a toy gun . . . **Sid Petch** working on his boat . . . **Jack Goldsmith** on the golf course . . . **Harry Anderson** becoming a card shark . . . **Hank Evers** riding home on the bus . . . **Liz Baarda** pushing a friend's baby buggy . . . **Dave Swanbeck** and **Kim Blaikie** going to watch a sports program.

Four Funds Launched After Blaze

Response to calls for help following the Thursday fire which razed the firehall in Port Clements in the Queen Charlotte Islands eased off Saturday but there's no slackening in enthusiasm for a new hall and a new truck and four funds have been started.

Mrs. Duncan Hooper said Saturday the fund in Port Clements was gathering momentum and, in addition, funds had been started in Queen Charlotte City and Massett, both on Graham Island, and in Prince Rupert on the mainland across Hecate Strait.

Meanwhile, calls continue to come in, said Mr. Hooper, a member of the volunteer department, but some of them are pretty "far out."

★ ★ ★

One anonymous caller said that he knew where he could locate a 1928 model truck for the community but the volunteers thought 1928 too ripe a vintage year for their use.

The firehall burned Wednesday as members of the 27-member department were putting the finishing touches on the building on which they had worked for two years. Also destroyed in the blaze was the department's 1938 pumper truck which was purchased a year and a half ago from View Royal.

★ ★ ★

Within hours of the publication of a plea for help in The Daily Colonist, calls began to filter in to the Hooper home in the village of 325 persons. Among them were offers of used trucks from Langford, Central Saanich and Sooke.

Stimulated by the sympathy and offers of help from "outside," the village got cracking and, before long, there was a definite movement afoot to provide a new hall and a new truck.

Mr. Hooper said Saturday that there were three committees in motion at the present time—one to plan a new hall, a second to acquire a new truck and a third to raise money.

★ ★ ★

Chief John Albany, of the Songhees Band, said Saturday that it might be well if some sort of a fund was started in this district.

"The native people of this district and the rest of B.C. have good reason to know just how disastrous a fire can be in a small, unproteoted community and I think somebody should do something to help," the chief said.

Mrs. Alma J. Diebolt, of Vancouver, of the Select Shopping Service Ltd., was one of the first to offer to get a new truck for Port Clements.

★ ★ ★

A woman who maintains that her service can find anything for anybody anywhere, she said that she could find a truck if the fire department told her just what it wanted and how much it was willing to spend.

Repeating an earlier statement, Mr. Hooper said Saturday that he still hoped to get a used truck for a token $1. He still, however, would not not say where it was to come from.

He added that he was seriously thinking of asking the naval service of the armed forces at Esquimalt to take care of transporting the truck to Port Clements.

Haddock Ceases Pool Opposition

Victoria Mayor Courtney Haddock has ended his opposition to the controversial Central Park swimming pool complex with a vow to see that it becomes the best of its kind anywhere.

He said Saturday night he was accepting the plan with oonsiderable regret.

But since it had to be "it should be the very best we can build."

There had been a suggestion the mayor might carry on his opposition Monday before the Victoria recreation committee, pressing for a 30-day delay in the start of construction.

FINAL CONTRACT

The final contract has been awarded for the $1,448,316 complex and some 400-year-old Garry oak trees have been cut down to clear the way.

"I don't see any reason to oppose it now," he said. "As far as I can read it, the majority of council wants it.

"I don't agree with it. I feel for one thing, the lack of parking space is tragic."

TOO LATE

Mayor Haddock's term of office began this year after the last city council had already set the stage.

"I think it would have been nice if the last council had been courteous enough to leave the final decision to this year's council," he said.

With $1,500,000 to work with, he thinks it would have been better to construct a complex containing both swimming pool and ice skating facilities.

"We are very badly in need of more ice," he said.

IDEAL PROJECT

Such a complex, he feels, would have been ideal as a centennial project when B.C. celebrates 100 years of Confederation next year.

"But now that we're going to go ahead with this we'll have to see that it becomes the best of its kind," he said.

Men Stabbed In Restaurant

A triple stabbing incident early Saturday morning is being investigated by Victoria Police. Police Saturday night said three men were stabbed in Paul's Restaurant, 1900 Douglas, about 3 a.m.

Two of the men were treated and released at St. Joseph's Hospital. Police said no charges have been laid.

It was learned the three men had been pestering the assailant when he attacked them.

No names have been released.

ANN LANDERS

Dear Ann Landers: I am 22 and have been going with a man 26. Our romance began about a year ago when I went to work for Roy.

Ann, I do everything for him I can possibly think of. I put in a full day at the store, then I cook for him, do his laundry, clean his apartment, take his suits to the cleaners, feed his dog and even wash his convertible.

Sunday, when Roy and I were walking up the steps of the church, we ran into his cousin. I went on ahead, thinking maybe they wanted to talk, just the two of them. I heard her say, "Gee, Roy, don't you think it's about time you got married?" He thought I wouldn't hear, "Me get married? Never! Why buy a cow when milk is so cheap.

They both laughed and I wanted to die right then and there. Roy doesn't know I heard him. What should I do?—**The Work Horse.**

Dear Friend: Obviously you consider yourself a horse and Roy thinks of you as a cow. I think you are a bit of a jackass, myself.

Stop running yourself ragged for him and see if it improves the relationship to the point where Roy thinks of you as a sweetheart instead of a dairy animal. If Roy doesn't ask you to marry him within six months, buzz off and let him hire a cook and a maid, do his own errands, and take his convertible to a car wash.

Carless Driver

Dear Ann Landers: You can title this letter: "If you are in an accident, make sure you are at fault." If you aren't, you'll never collect.

Two years ago a careless driver slammed into me from the rear. I was the last in a row of slow-moving vehicles waiting for a truck to get off the highway.

I have lost many days from work, put up with indescribable pain, and run up some very big bills. I could go on for pages and tell you how I have suffered as a result of an accident which was not my fault. The insurance company representing the man who hit me is using every trick in the book to keep from paying off.

I've gone from doctor to doctor and no one wants to have anything to do with me. When they hear a lawsuit is pending, they say, "I can't find anything wrong." One doctor would not see me a second time after my attorney contacted him.

My case is going to court soon. How can I convince a jury that I do have pain when the doctors say they can't find any evidence that I have been injured?—**Unsigned**

Dear Unsigned: When a patient presents his problem as a legal one rather than a medical one, the doctor is apt to wonder whether he is seeking legitimate medical help. You may be a completely honest person with a valid case, but the fakers who holler "whiplash" and try to sock it to the insurance companies have made it difficult for victims with legitimate complaints.

Go to an orthopedic physician who has not seen you. Do not mention the lawsuit. If he says he can find no evidence of physical damage, you'd better get help for your nerves from another kind of doctor.

Spring Sees Soft Styles

Smoothly rolled and tucked hair is spring style created by Gus Caruso of Toronto. Sleek styling involves folding ends of reverse-rolled hair around "rat." Shaping and body comes from slant cut, with hair longer at sides than in back.—(CP)

ERMA BOMBECK's Non-News Notes

Cranes Whoop It Up

A few months ago I published a Good News column for sons and husbands stationed in Vietnam. The response was tremendous. Mothers and wives said they enclosed it in their letters. Servicemen wrote their appreciation for normalcy they had thought ceased to exist. Spiro Agnew wrote and wanted to know where I found good news in the first place.

Since New Year's is notoriously depressing I thought it time for another Good time letter.

★ ★ ★

The whooping crane population is on the increase. The U.S. Fish and Wildlife Service reported there were five more birds produced this year than last, bringing the total to 55 produced this year. If there are any whooping cranes in your outfit, pass it along.

Prayer is still allowed on the moon. An unsuccessful attempt was made to silence the astronauts from reading scripture there. (They tell me when you're hovering over a crater in the Sea of Tranquility they need to summon help from someone with more authority than the highway patrol.

At least one local boy was enthusiastic over the draft lottery. His birthday placed him 363rd. (Which means after women over 35 with varicose veins, he goes first.)

Chet Huntley smiled the latter part of November, indicating the news is getting better or the starch in his underwear stiffer. Bob Hope appeared last week on an American stage, giving rise to a rumor that the war may soon be over.

★ ★ ★

Shirley Temple is alive and well and creeping into the little hearts of delegates of the United Nations. It is great to live in a country where you can rise above being the bottom of a blue cereal bowl.

Five thousand people gathered in New York for a Feminist Burning Bras demonstration. It broke up without incident when none of the girls showed up.

What can I tell you about home? Your schools still smell like chalk and wet gym sneakers. Your mother still reads every letter over the phone to your sister. Your car still leaks oil on the driveway. Your wife still irons at night. Your dad would rather work Saturdays than write a letter. Your kids still say evening prayers (and would bless King Kong if it meant staying up later.)

This is not, in any way, meant to paint a pink and lavender version of the way things are back home. You are furnished with headlines that tell you what people are dying for. This no-news is simply a reminder of the things worth living for.

Maxi-Coat Boon To Shoplifters

MINNEAPOLIS, Minn., (AP) — The new style maxi-coat is a great boon to shoplifters, Deputy Police Chief Joseph Rusinko says. Rusinko told 200 merchants attending a fraud prevention clinic that police departments generally were delighted with the introduction of the miniskirt mainly because miniskirts "barely cover what they're supposed to cover, let alone hiding merchandise."

FILTHY PICTURES
we won't print, but almost anything else written, typed, printed or drawn we can copy in a hurry for you. Xerox or offset . . . fast!
IDEALETTER SERVICES
605 Courtney—384-5211

Bridal Gowns Turn Filmy

By CAROL PASCOE

MONTREAL (CP) — That once-in-a-lifetime choice of a wedding gown is likely to result in something soft and filmy this spring.

A collection of bridal dresses shown recently by Portrait Gowns Ltd. included maxis and minis, flared, dirndl and narrow skirts, all of which were ultra-feminine rather than high fashion.

★ ★ ★

Some were sleeveless while many others had the short puffed sleeve that came into vogue with Julie Nixon Eisenhower's Victorian-look gown.

To the designer and the purchaser, however, the puffed sleeve has a double role. Besides offering an alternative to the traditional sheath which ends in a point over the hand, the puff lends balance to a long gown which otherwise turns slender bodies into beanpoles.

★ ★ ★

A variation on the puffed sleeve was an eyecatcher called the Lantern. Named after garden-style Chinese lanterns, it is made with two full circles of fabric which are joined and gathered at either end, then attached to the sleeve to form a bubble.

Lace appliques around the middle of the "lantern" hide the seamline.

Flounces were tacked on to every possible spot, including deep, full, eight-inch dust ruffles around the hems and over the forearms.

But ruffles were not the only adornment stolen from the past. Capelets, popular in the 1930s, also appeared this year in a sheer organza which drapes easily. They were shown over fitted, natural waistlines and fell to the upper arm, the elbow or even plunged to the hip line.

★ ★ ★

Fabric is also important in such special garments and thanks to recent revolutions in the textile industry, today's bride doesn't have to worry too much about turning a wrinkled back on her guests.

At one time, trains had to hide the creases, but now dacron, polyester, textured orlon, ruffled laces and Swiss eyelet have taken the worry out of sitting.

★ ★ ★

Another boon to summer brides is the introduction of satin-finished organza. An opaque material, it is lighter and cooler than its look-alike, the much-used poult-de-soie.

Topping off the outfits were lace baby bonnets to accompany the short gowns, floral headpieces suitable for nearly any style and wide floppy-brimmed hats with an optional veil fluttering down the back.

Mother's Defence Upheld

OTTAWA (CP) — A mother's use of violence to defend her child was upheld in court.

A charge of assault laid against the mother, Mrs. Gordon Viner, 39, of Ottawa, was dismissed by Provincial Judge Rene Marin.

Mrs. Viner thrashed Clyde Phipps, 15, after receiving a phone call from her 13-year-old son, Michael, telling of a a threatened beating outside his school.

Testifying earlier, Phipps said he lent Mrs. Viner's son 50 cents two years ago and had been trying to collect ever since. Mrs. Viner paid the debt.

VACATIONERS! TRAVELLERS!
SAVE HUNDREDS!
Enjoy FREE Home Privileges in other areas by responsible
HOLIDAY HOME SWAPPING!
For Information Write Victoria Press Box 643

HOUSE of BEAUTY
INTERNATIONAL COIFFURES LTD.
1949 Fort St. (Safeway Shopping Plaza)
592-2464 592-2465
WE ARE PLEASED TO WELCOME BOB BACK TO THE STAFF OF THE HOUSE OF BEAUTY
Bob is one of Victoria's leading hair stylists and has recently won the Vancouver Island Championship for his outstanding styling ability.

BOB
Award Winning Hair Stylist

At the Bank

Slim Trimmers Gaining Weight

NEW YORK (UPI) — The waistline shrinkers are doing relatively better business-wise these days than the head-shrinkers.

It's been quite a spell since the days when we used to hear about millionaire psychoanalysts. But the manufacturers who make exercising machines and belts, sauna baths and other slimming services are doing fine. Of course the big boom of a few years back in diet beverages and foods has slipped quite some but it's still a good business.

★ ★ ★

Some of the major makers of exercising and slimming devices such as Battle Creek Equipment Co. of Battle Creek, Mich., and Exercycle Corp. of New York, said their sales in 1969 went up only enough to cover the inflation of money. But spotchecks at two exclusive New York stores, Abercrombie and Fitch and Hammacher Schlemmer, showed their sales way up. Abercrombie and Fitch said it was selling around 3,500 indoor joggers monthly at $90. Hammacher Schlemmer said it had a 50 per cent spurt in exercise machine sales in '69 on top of an 80 per cent rise in '68.

★ ★ ★

Counting playground equipment, exercise equipment sales spurted around $50,000,000 in 1968 to $200,000,000. It's hard to tell for sure what the business did in 1969 because there are so many new companies in the field.

AMY By Jack Tippit

"He's really not dangerous or mean, but you COULD break a leg if you trip over him."

Learn to DANCE
for that EXTRA fun in your life, and stay in good "shape".
Phone now to join one of our beginner groups starting soon. Learn to dance for dinner dates, parties, weddings, dances, etc.
We do NOT have costly contracts, but we DO have very experienced instructors.
Also private lessons and Saturday night social dances.
ELSIE'S STUDIO of BALLROOM DANCING
536 Broughton 383-4040
"Now in our 19th Year"

SUMMERTIME COMFORT THE YEAR ROUND
WITH "WHITE STAR"
The "Space Age" electric baseboard heater that offers
• Low silhouette modern concave front design
• Sahara Gold Hammertone enamel finish
• Ten-year element guarantee
• Silent element mounting
SAFE, CLEAN for NEW OR OLDER HOMES
LOW COST EFFICIENT ELECTRIC HEAT
PANELEC
382-8251 Nights 388-6884
833 Fort St. Open Sat. too! 9 a.m. to 1 p.m.

Sale 20% to 50% OFF
Dresses, Coats, Suits, Sportswear
All from our own stock.
SIZES 16½ to 32½ and 18 to 52
Pennington's
where fashion has No size limit
Charge Accounts Available
HILLSIDE
HILLSIDE SHOPPING CENTRE 388-9621

BIRKS
BIRKS ANNUAL
HALF PRICE SALE
COMMENCES JANUARY 12TH
FOR 6 DAYS—UNTIL JANUARY 17TH ONLY
SAVINGS IN ALMOST EVERY DEPARTMENT!
BECAUSE OF SPACE LIMITATIONS, HALF PRICE MERCHANDISE IN OUR CHINA COURT WILL NOT BE ON DISPLAY UNTIL JANUARY 13TH
SORRY BUT
• NO EXCHANGES OR REFUNDS
• NO BIRKS' BOXES
• NO TELEPHONE ORDERS
• NO HOLDS OR DEPOSITS
• NO C.O.D.'s
DOWNTOWN STORE ONLY
THE FABULOUS 700 BLOCK
BIRKS
OPEN FRIDAY NITE 'TIL 9 P.M.

DOROTHY WROTNOWSKI

The tone of a voice can often tell you more than what a person actually says. Especially over the telephone.

When Mrs. K. D. Briggs was telling me about the wonder trip she and her husband took recently in the liner Italia I felt she couldn't find enough good words to describe the wonderful time they'd had.

She practically took me on the trip with them—at least when I hung up the receiver I felt as if I'd really been somewhere very nice.

The Italia which operates under Princess Cruises made its first calls into Victoria last summer on cruises north.

The commander of the Princess fleet, Capt. G. de Luyk calls the Italia his home ship. He told the Briggs' that Victoria was voted the top port of call by both passengers and crews.

In fact it was so popular they are now trying to arrange to make the stopover longer, maybe a whole day if possible.

The Italia expects to make eight cruises from San Francisco to Alaska next summer with Victoria one of the main ports of call.

But to get back to the Briggs' recent cruise that took them from Los Angeles to Hawaii, Tahiti, Fiji and some of the smaller South Pacific Islands, to Australia and New Zealand.

According to Vivian Briggs, it was 42 days of absolute joy. Everything was perfect. The food was fabulous, (better than the best hotel), the entertainment exciting and even the weather co-operative.

Extensive Travels

It isn't as if Vivian Briggs had never travelled in a ship before—she has extensive travels behind her. But this was tops of them all, she says.

The entertainment really was exciting. A professional group went with the ship to Australia and another group boarded the ship for the return journey. So there weren't any dull moments.

Add to all this crew talent night, passenger talent night, the masquerades and the captain's dinners. The Briggs say that the crew talent equalled if not surpassed the professionals.

I'm seriously thinking about making reservations now.

□

Not quite sure why someone put on my desk a fancifully inscribed sheet of rice paper, entitled A Short Course in Human Relations. Down at the bottom in small print is written: Compliments of the Frontier Hotel, Las Vegas, Nevada.

As I have never been in Las Vegas I'm sure it was meant for someone else.

Anyway for fun I'll pass it along.

A Short Course in Human Relations

The six most important words: "I admit I made a mistake".

The five most important words: "You do a good job".

The four most important words: "What is your opinion".

The three most important words: "If you please".

The two most important words: "Thank You".

The one most important words: "We".

The least important word: "I".

Privacy Lacking

There's nothing very private about working in an newspaper editorial room. Privacy just doesn't exist. You can't even raise an eyebrow without someone wanting to know why. Like when I opened my mail the other day and must have let a smile slide over my face. Because someone said, "What's so funny?"

So I spoke the truth poor as it was. "I've just been invited to a Jaycee Week Punch Party on Tuesday". The looks could have been interpreted in many ways. However, since the punch party is being held at the Strathcona from 2 to 4 p.m. I can only hope the punch will be weak.

□

Lieutenant-Governor and Mrs. Nicholson will attend a dinner Monday evening given by Rear-Admiral and Mrs. H. A. Porter, in honor of Vice-Admirals Ralph Hennesy and J. C. O'Brien.

R. R. Wright, recently appointed New Zealand Trade Commissioner to British Columbia will pay an official call on the lieutenant-governor Wednesday.

The Lieutenant-Governor and Mrs. Nicholson will attend an historical exhibition to mark the Hudson Bay Company's 300th anniversary Thursday. He will officially open the exhibition in a ribbon-cutting ceremony.

That afternoon the lieutenant-governor will travel to Vancouver where he will attend the annual meeting of the Vancouver Board of Trade, Pacific Ballroom, Hotel Vancouver. Wing Cmdr. T. J. MacKinnon will be aide-de-camp.

The Lieutenant-Governor and Mrs. Nicholson have issued invitations to a State Ball at Government House Jan. 22.

Bikini Brisk Entry

DURHAM, N.C. (UPI)—One thing Emily Smith has learned as a freshman at Duke University is how to get into a bikini fast.

Radio station WSSB said it took Emily only eight minutes to collect a prize of $25 for coming to downtown Durham in a bikini on the coldest day ever recorded here.

It was 18 degrees when Emily, of Manassas, Va., showed up in the centre of Durham about 1 p.m. wearing only a bikini.

Prostitutes Out In Warsaw Cold

WARSAW (AP)—Prostitutes have been barred from the cafe of the Europeajski Hotel, Warsaw's largest, because a trade union leader dropped in unexpectedly and was shocked by their presence. A hotel employee said Communist party leaders often came in groups for coffee, but the vice squad had always got there first and by the time the officials showed up the place "looked like a convent."

Retrial Aim Of Bernadette

LONDONDERRY (Reuters) — Bernadette Devlin, the fiery Northern Ireland MP who was sentenced to six months in prison in December, is withdrawing her apeal to a higher court and seeking a new trial.

Miss Devlin, 22, was sentenced for her part in bloody Protestant-Roman Catholic riots in Northern Ireland in August.

Best-dressed Coopers

High Fashion En Route To Body Shop?

By MARYLOU LUTHER
Colonist Los Angeles Times Service

NEW YORK — As we prepared to leave California to attend the fashion openings in Italy and Paris, the whole idea of who will design what clothes for whom for spring-sumer 1970 seemed suddenly beside the point.

Rudi Gernreich was on the telephone. After a year off as a clothes designer and a year on as co-producer of a yet-to-open Broadway play, this father of topless was ready with what he called a new concept.

"You mean a new collection?" we asked the world's best-known fashion designer.

★ ★ ★

"No. I said concept. I'm going to Expo 70 in Osaka, Japan, with my projection of fashion for the 70s. And when I leave in March, I'll be taking two young bodies — one male, one female."

"No clothes, Mr. Gernreich?"

"We all know that hair was the major influence of the 60s — in fashion, in lifestyle, in social significance. For the 70s, I see no hair — just shaved heads, shaved eyebrows, shaved eyelashes, shaved bodies."

"No clothes, Mr. Gernreich?"

"Wait until you see my first public presentation Jan. 20. Or look at Life magazine's current special double issue, into the 70s."

We did. And what we read set us to thinking we might well be embarking on our last fashion-reporting assignment. If Gernreich is right — and they laughed when he started fashion's first nudist camp — could we be reporting on bodies instead of clothes by fall, 1970? Or maybe in a matter of mere weeks?

Excerpted from Life, here are the quotes that set us to sharpening our eyes for the barer facts of real life:

★ ★ ★

". . . Women will wear pants and men will wear skirts interchangeably. In cold, wintry weather, both sexes will wear heavy ribbed leotards and waterproof boots. Weather permitting, both sexes will go about bare-chested, though women will wear simple protective pasties. The aesthetics of fashion are going to involve the body itself. We will train the body to grow beautifully rather than cover it to produce beauty."

★ ★ ★

When we get to Rome, we're going to ask Valentino what he thinks of all this. Specifically, we'll ask him if he sees today's atelier as tomorrow's body shop. And if he prefers the current 5 o'clock shadow to the clean-shaven one in Gernreich's future. And how he thinks his most famous customer, Jacqueline Kennedy Onassis, would react to Gernreich's unclothing.

Best Dressed

Hippie Style Loses Out In Big List

NEW YORK (UPI)—Hippie fashions failed to make a dent in the annual best dressed list for 1969, issued today.

Fourteen women in private life were named to the fashion honor roll as the result of a poll of 2,000 international style observers conducted by fashion publicist Eleanor Lambert. Except for actress Ali McGraw, who occasionally wears freakish garb, all were traditionalists.

The voters also named a dozen best dressed men and elevated former secretary of state Dean Acheson, film stars Cary Grant and Douglas Fairbanks Jr., and diplomat Angier Biddle Duke to the permanent Fashion Hall of Fame along with Baroness Philippe de Rothschild of Paris.

★ ★ ★

New to the women's listing were Miss McGraw, whose husband, Robert Evans, is the head of Paramount Pictures; Princess Salima, the English bride of Aga Khan IV; Mrs. Robert Sakowitz, wife of a Houston, Tex., department store executive; Mrs. Kirk Douglas, wife of the film star; Mrs. William McCormick Blair, Jr., whose husband heads the Kennedy Centre for the Performing Arts in Washington ;and Mrs. Patrick Guinness of the Irish brewing family.

Repeaters on the list were Mrs. Wyatt Cooper (Gloria Vanderbilt), who currently favors clothes inspired by late Victorian and Gibson Girl fashions; Mrs. Ahmed Behima, elegant wife of the Moroccan ambassador to the United Nations; Mrs. Ahmet Ertegun, wife of a recording company executive; Mrs. Graham Mattison, wife of a Paris-based American financier; Mrs. Charlotte Ford Niarchos, the automotive heiress; socialite Mrs. William Rayner; Mrs. Charles Revson, whose husband heads the Revlon cosmetics empire; and Mrs. Harilaos Theodoracopulos, American-born wife of a Greek shipping magnate.

★ ★ ★

Except for Michael Butler of Chicago, a far-out dresser who produced the hit musical Hair, and singer Harry Belafonte who prefers casual clothes, the men on the best dressed list lean toward dapper but traditional clothes typified by the wardrobe of actor George Hamilton.

They included magazine publisher Wyatt Cooper, Italian industrialist Gianni Agnelli, French skier Jean-Claude Killy, actor James Coburn, business man Adolphus Andrews of San Francisco, sportscaster Frank Gifford, Baron Eric de Rothschild of Paris, television's David Susskind, and jeweler Gianni Bulgar if Rome.

★ ★ ★

Best dressed lists for men and women in connection with the fashion industry also were issued. On the men's list was Robert Sakowitz, making the Sakowitzes and the Coopers the only best dressed couples.

Canadians Busy In Gotham Club

NEW YORK (CP)—Dr. Mary Lee Edward, a surgeon who spent her girlhood in Petrolia, Ont., began 50 years ago to gather her Canadian friends in New York into a club.

The organization, now the Canadian Women's Club of New York City Inc, celebrates its golden anniversary Friday, Jan. 23, with a Maple Leaf dinner-dance at the Plaza Hotel. Dr. Edward still is an active member.

★ ★ ★

The aims of the Canadian Women's Club remain as they were 50 years ago: to encourage and promote amicable relations between the people of Canada and the United States, to forward the best interests of Canadian women in the U.S., and to establish a scholarship fund.

Honorary patrons at this month's dinner-dance are Prime Minister Trudeau; Canadian Ambassador and Mrs. A. Edgar Ritchie, Washington; Consul-General and Mrs. R. Guy C. Smith, New York City, and Ambassador and Mrs. Yvon Beaulne, the United Nations

Mrs. Robert G. Hogg is president of the club, which has 135 members.

Abortion Leader Misses Meeting

SEATTLE (AP)—Dr. A. Frans Koome, who claims to have terminated more than 140 unwanted pregnancies, failed to show up for a news conference on abortion Friday, but he drew cheers anyway.

The Women's Liberation of Seattle called the news conference at the University of Washington. Moments dragged on without the appearance of the Renton, Wash. physician and finally a belated announcement was made:

★ ★ ★

"Dr. Koome couldn't be here. He's with a patient.''

That drew cheers.

Koome contends the state's laws agains abortion should be modified.

Pat Vonasch, a 22-year-old university student who is married and the mother of one, said the women's liberation group wants total repeal of the state's abortion law.

"We believe abortions should be free and covered by welfare," Mrs. Vonasch said.

"As it is now, only the white middle class woman can afford to get one. It's discriminatory."

SURPRISE TOUR
$9.50
By Chartered Air-Conditioned Bus
SUN., JAN. 18
Including a real good lunch plus an excellent Roast Beef and Yorkshire Pudding Dinner with all the trimmings included in cost of tour.
OVER 200 MILES OF BEAUTIFUL SCENIC DRIVING
Where else can you get a whole day's scenic drive with lunch and dinner for only $8.50 per person.
Plus good companionship and congenial company.
Limit 40 Seats
Capital City Tours
611 Fort Street 384-1452

S.S. Beaver Kiwanis Club
Wishes to take this opportunity of thanking the following patrons for their support of the recent NO-BALL BALL.
Hon. John R. Nicholson, Capital City Travel, Harry Young, Lt.-Col. John F. Evans, T. Eaton Co., R. H. B. Ker, Frank Burden, Mrs. F. E. Stapells, W. B. Hutchison, Mrs. W. M. Walker, Princess I. Chikhmatoff, A. P. Rainey, Dr. L. S. Lythgoe, Constance D. Isherwood, Dr. H. H. MacArtney, Mrs. Helen Franklin, Strathcona Hotel, Chinese Village Restaurant, Dr. F. G. and Mrs. B. E. Stuart, N. Holst, K. Marture, Mary E. Jones, Crest Motor Inn, Slegg Bros. Lumber Ltd., Hon. W. K. Kiernan, E. Dowell, Mr. and Mrs. J. Courtney Haddock, Dr. C. P. Holden, Lunds Auctioneers & Appraisers Ltd., Mr. and Mrs. H. Ogmundson, Willis Cunliffe, Tait & Co. Ltd., Dr. H. J. Pickup, Mrs. E. T. L. Jardine, Mrs. A. J. Steick, W. T. Straith, Dr. E. A. Allen, Miss H. A. Bradshaw, Mrs. G. E. Slessor, Dr. L. N. Roberts
and to the many persons who contributed anonymously thereby helping the S.S. BEAVER KIWANIS CLUB fulfill its many charitable objectives.
Persons still wishing to contribute to the NO-BALL BALL and Kiwanis Charities may do so by mailing their contributions to the S.S. Beaver Club, P.O. Box 863, Victoria, B.C.

VICTORIA'S MOST EXCITING GIFT SHOP
THE CAROUSEL
1501 FORT ST. 383-0111
Gifts for Every Occasion
Every Age Group,
Every Budget!
CHARGEX FREE PARKING

ROSE'S ANNUAL STOREWIDE
CLEARANCE SALE
Manufacturer's Clearance of
FINE QUALITY DIAMOND RINGS
40% OFF

A large Eastern manufacturer clears stock of diamonds through Rose's Jewelers. These include travellers' samples, discontinued styles, unusual one-of-a-kind designs, etc. Every ring has the manufacturer's original ticket as sold throughout Canada — YOU CAN SAVE 40%.
FULLY GUARANTEED AND INSURED FOR REGULAR PRICES
A Selection of Slightly Imperfect Diamonds Also Included in This Sale.
EXAMPLES: Reg. $200.00— NOW $120.00
Reg. $500.00— NOW $300.00
★ Rose's Regular Diamond Stock Not on Sale
ALL SALES FINAL — ALTERATIONS EXTRA
LIMITED TERMS — LAYAWAY or CHARGEX
TREMENDOUS SAVINGS IN ALL DEPARTMENTS
Save on rings, silverware, china, Glassware, Copper, radios, jewelry, cuff links, watch bracelets, etc.
SAVE UP TO HALF ON FAMOUS MAKE WATCHES
Thousands of Pieces of
FASHION JEWELRY HALF PRICE
Reg. $1.00 to $20.00— NOW 50¢ to $10.00
FREE DOOR PRIZE
$200 Diamond Ring
No Purchase Necessary
Your Name
Just Come In and Sign
TERMS—LAYAWAY or CHARGEX
All Sales Final
No Exchanges or Refunds
ROSE'S LTD
1317 DOUGLAS ST. JEWELERS

WALL to WALL
RUG CLEANING
IN YOUR HOME
★ Free Estimates ★ 25 Years Experience
AIR MIST CLEANING Ltd.
928 JOHNSON 384-4952

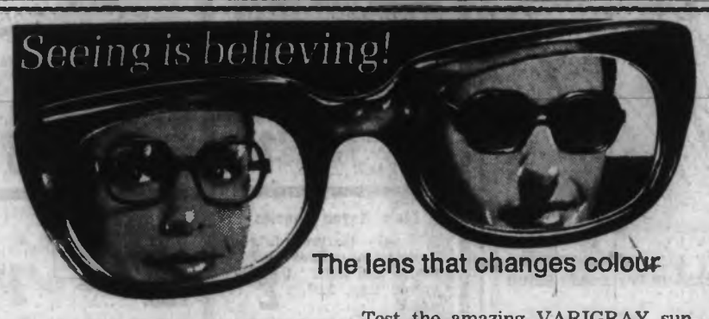
Seeing is believing!
The lens that changes colour
Test the amazing VARIGRAY sun-sensitive lenses at PRESCRIPTION OPTICAL — they darken automatically in sunlight to relieve sun-strain, clear rapidly for normal use indoors and night time.
See and believe Varigray Photochromic lenses today — ONE Pair of prescription lenses that does the work of TWO.
Prescription Optical
Campbell Building 1025 Douglas St. 384-5914
Medical Arts Building 1105 Pandora Ave. 384-7937
Victoria Medical Dental Bldg. 1120 Yates St. 384-8311
IN DUNCAN 159 Trunk Road 746-6041

the Gallery

This Charming Queen Anne Desk
is one of the highlights in our large display of period furniture. In burl walnut with leather on writing bed. A very fine antique reproduction.
One of Many Different Styles, from $165 to $450
Some with Bookcase Tops
FREE CUSTOMER PARKING
Rear Entrance on Broughton Street
Open Daily, 8:30 to 5:30 including Fridays
CLOSED WEDNESDAYS
home furniture COMPANY VICTORIA LTD.
825 FORT ST. PHONE 382-5156

WE DO
Rent Tuxedos For Formal Weddings!
Tuxedo or Dinner Jacket and Cummerbund, $10; Shirt, Tie, Studs and Links, $3.
PRICE & SMITH Ltd.
452 Yates St. 384-4721

Careful Value Judging Stills Ghosts of Fear

Teenager

By KITTE TURMELL

For a hardy start for 1970, how can you get rid of personal ghosts that haunt you with fear about how well you can do this year?

Here's counsel from actress Diahn Williams. She stars on top shows as a TV personality.

Diahn bought a Southern California home, known to be haunted, formerly occupied by Elke Sommer. Elke moved out because of the ghost, "Clarence," but he doesn't bother brave Diahn.

"He is a legendary ghost who does me no harm," she told me at lunch. "They say he walks out of the dining room walls, and around the kitchen. He may turn lights on and off. His footsteps are heavy but I never have seen his apparition. I just hear noises, sometimes. He does not upset me; I kind of like that invisible one." Her laugh was light.

"I think the thing to do is to banish thoughts about all ghosts. It's a matter of mind over matter. You can conquer fears and get rid of the ghosts that haunt you from within. Begin by learning the right importance to give to whatever happens to you."

★ ★ ★

Dynamic Diahn has long auburn hair with soft bangs. She was wearing a white silk shift. Her weight is 125, her height 5'7", her brown eyes are big, bright. She crunched a large crisp salad while we talked about how to exorcise fears about your school work.

Diahn, born in Gainesville, Florida, skipped a grade in high school. She graduated at age 16 as a valedictorian; won honors at the University of Florida. She graduated from the University of Miami with a Bachelor of Arts degree at age 19. Here are her cues on how to do well in school:

● "Don't let the big or little ghosts of worry that can come out at night haunt you. Try to get to sleep, soon, after you go through everything in your mind that then bothers you. Or settle whatever still upsets you with clear thinking if you wake up early.

● "To make grades: Study at lunchtime, just before dinner, evenings and weekends. But don't be so plugged in, electronically, that you take not time to think as an individual.

● "To expand, try correspondence courses." (Diahn took 10 before she entered college.)

● "Never put off anything until you just might make it. Start as soon as you get the assignment. Make and keep a schedule for the week — or at least for a day or two ahead.

● "Read a book a day whenever you can — weekends or during vacations.

● "Don't overdo the TV watching when you should be studying. I never watched TV on school nights.

● "Keep active. The more you must do, the more efficient you'll be at getting musts done.

● "Plan your program for school, social and hobby doings and sports. Allow time for a variety of activities. Broaden your horizons and you'll do better with schoolwork. Be on the go from one interest or happening to another. Eliminate the meaningless things that do not interest you. Cut down on chit-chat with people whose talk bores you.

● "Don't waste schooltime trying to be overpopular. Start with a good friend. Go on to a little group, then to other groups and your world will enlarge. Some friends and clubs can be a waste of time. Find those with whom you can share ideas and do productive projects, that tie in with your schoolwork or give you the change of pace you need."

Diahn was due back at the studio for work on her own talk-TV show. Here's her sign-off: "There are some ghosts — fears within you — that you must learn to live with and control."

What about fear of failure, in school or on the job? "Are you pushing hard enough? You need to develop the strength of Hercules to be strong enough to go far and high. If you feel you have failed, make a come-back. Go back to what you tried at the start to do, or find something else you can do well. My parents instilled in me the belief you can do what you want if you really work at it. Settle for doing the best you can, and being the kind of person you are."

The Week in Records

Rock Groups, Singers Costs Rise

By KING LEE

Are rock groups and singers making the bread these days? You'd better believe it!

On Aug. 23, 1966, The Beatles received $189,000 for their show at New York's Shea Stadium, altogether about an hour's work.

The Rolling Stones, on their recent American tour, got $170,000 for two concerts in one night at the Los Angeles Forum, forcing the Los Angeles Kings and New York Rangers to play their National Hockey League game in the afternoon. Now that's power.

Whereas a decade ago you could hire a group or artist with a No. 1 record for around $350, today groups who haven't come within 50 positions of the top can earn $3,500 an evening.

Frank Barsalona, a top booking agent in the rock field, says The Beatles are good for at least $100,000 anywhere, anytime, if you could get them on the road. Only one other person, Elvis Presley, can command the same amount of money to do a show.

The Rolling Stones are next, riding between $50,000 and $100,000.

In the $50,000-class are Tom Jones and Bob Dylan.

Glen Campbell can command up to $35,000 for an evening's work.

For between $25,000 and $35,000 you can get Led Zeppelin, Jimi Hendrix, Engelbert Humperdinck and Barbra Straisand. You'd also be able to get Johnny Cash for that amount of money.

If your budget is between $12,500 and $25,000, you'll have to make do with Blood, Sweat and Tears, Aretha Franklin, Crosby, Stills, Nash and Young, Creedance Clearwater Revival, Iron Butterfly, Janis Joplin, Dionne Warwick, The Fifth Dimension or The Who.

And the above figures only represent the guaranteed fees. To be added to this is the percentage of the house.

That's another 50 to 60 per cent of the gross.

Now where'd that local promoter go who was going to bring in Iron Butterfly, Led Zeppelin and Blood, Sweat and Tears?

But it all isn't gravy for the group or singer who gets that sum of money.

Take, for example, the recent Led Zeppelin concert at Toronto's O'Keefe Centre.

The show was a sellout, grossing $31,000 of which Led Zeppelin got around $18,000.

Right off the top, the group's manager gets 20 per cent.

Being an English group, the band also has an American manager. There goes another 5 per cent-slice. The American agent, who probably didn't even pick up a phone, receives 10 per cent. So far, 45 per cent is gone.

Add to that the salaries of a road manager, two equipment men, a lifter-driver, transportation, hotel bills and local taxes.

Led Zeppelin's expenses in this case amounted to about $12,100. That leaves a profit of $5,900. Still not bad for a night's work.

If those three groups aforementioned were to come to Victoria, a conservative estimate on the amount of cash, needed, for guaranteed fees alone, runs to around $65,000. Then there's the percentage of the take as well, promotion of the event, sanitary and police controls and, last but not least, how about a profit?

The promoter, if the dream had come true, would have had to take a financial bath, the likes of which you've never seen, or charge a few hundred dollars per ticket — and hope for a sellout.

□

Vancouver's Poppy Family will make one final appearance in Victoria before taking off on a six-month, cross-country tour, at Oak Bay High School at 9 p.m. Saturday.

The group has been signed to do an appearance on the Ed Sullivan Show in about three months' time.

The Oak Bay Youth Council-sponsored pillow concert will cost $2 per person with persons 14-20 years of age needing a student card for admission.

Top 20 in Victoria

1.	Raindrops Keep Fallin' On My Head	B. J. Thomas
2.	That's Where I Went Wrong	Poppy Family
3.	One Tin Soldier	Original Caste
4.	No Time	Guess Who
5.	Venus	Shocking Blue
6.	Arizona	Mark Lindsay
7.	Life Is a Song	Gainsborough Gallery
8.	La La La (If You Had Me)	Bobby Sherman
9.	Mind, Body and Soul	Flaming Embers
10.	Jam Up, Jelly Tight	Tommy Roe
11.	Eli's Coming	Three Dog Night
12.	Don't Cry Daddy	Elvis Presley
13.	Heaven Knows	Grassroots
14.	Love Will Find a Way	Jackie De Shannon
15.	Without Love	Tom Jones
16.	Up on Cripple Creek	The Band
17.	Wonderful World, Beautiful People	Jimmy Cliff
18.	Someday We'll Be Together	Diana Ross and Supremes
19.	Fancy	Bobby Gentry
20.	Holly Holy	Neil Diamond

Letters

Developing Talents Aids Date Outlook

Dear Kitte Turmell: I'm not too popular and good dates are scarce. What do you suggest?—**Sue.**

Dear Sue: Here are ideas from Diahn Williams, a popular and attractive actress, starred in TV shows as a lively and likeable personality:

"I almost never dated during the school week, in high school and college, and I thought nothing of that. I found so much else to do, after school, before I studied.

"My dating, at start of teens, was limited to day-time movies and group doings. I was not allowed to go to drive-ins, then. Later, when I was first allowed out, my parents waited up until I returned at the agreed time."

★ ★ ★

What if you have no dates?

"You must take a look at yourself, from a larger view. You are the one person on earth who can offer all you can give, as an interesting individual. Everyone has something that qualifies as a specialty—such as a talent for designing or writing or music or the art of conversation.

"Develop your gifts and some are sure to advance and admire you and say "She's for me."

What about early marriage?

★ ★ ★

"I don't believe in too-early marriage or engagement," said young Diahn. "In youth is the only time you're really swinging as an individual, free to experiment in living. Why be trapped into a marriage that might end before you finish high school or are ready to go on to a second marriage?"

□

Dear Kitte Turmell: May I make a suggestion? Please say something about teenagers seeking help from counselors and psychologists. I'm sure that many go through this every year and most of the ones who do need help go to the school counselor. There are probably quite a few others who need help and don't know how to get it or are afraid of what their peers will say. This happened to me and it could happen to anyone. I was fortunate enough to have an understanding teacher who directed me to someone.—**Needed Help.**

★ ★ ★

Dear Needed Help: Thank you for your fine letter. Indeed it is important to seek competent professional adult help through a school or club or family service agency counselor or your pastor or a wise neighbor.

□

Dear Kitte: To whom should the wedding gift be sent, if you know the bridegroom better than the bride?—**Jinny.**

Dear Jinny: To the bride, before the wedding. To Mr. and Mrs. after the wedding. Regardless, in her thank-you note, she says "We appreciated," etc. to include him.

R. O. MUNSON

22 years' experience in helping the Hard of Hearing with their hearing problems.

SMALLEST Behind the ear hearing aid yet from MAICO!

new vega

Tiny new VEGA hides completely behind your ear, but provides BIG hearing help! Gold-clad circuits, improved controls and operating economy, traditional MAICO quality and dependability!

See it...HEAR it, at MAICO

R. O. Munson & Co.

FREE TEST IN OUR OFFICE OR YOUR HOME

PHONE 383-2436 or Call at Ground Floor 732 FORT ST.

OPEN SATURDAYS

LOS ANGELES LAS VEGAS TIJUANA FUN TOUR

Jan. 24 to Feb. 6 –$225 each dbl.

Las Vegas, three nights, with Free Nickels, Free Cocktails, Free Shows and Sightseeing, etc. Los Angeles, four nights with tours of Disneyland, Marineland, Universal Movie Studios; Tijuana, Mexico; and San Diego, etc. Over $75 worth of sightseeing in our own bus. Only 5 seats left. Write or phone for free Itinerary.

GO NOW — PAY LATER

Use Your CHARGEX Card

CAPITAL CITY TRAVEL

611 Fort Street, Victoria, 384-1432

DUTCH BAKERY AND COFFEE SHOP

718 Fort Street

THERE'S MORE FOR YOU DOWNTOWN

WE ARE NOW BACK FROM OUR ANNUAL HOLIDAY AND WILL RE-OPEN MONDAY, JAN. 12th

VISIT EXPO '70 TAKE YOUR OWN HOTEL WITH YOU . . .

During 1970 American President Lines will have eight 43-day Orient cruises while Japan's Expo '70 is in progress. Sailings February through August. You'll enjoy all the excitement in Japan, Hong Kong, Manila, Keelung and Honolulu—plus the special pleasures of life at sea. From $1,075 includes superb cuisine and entertainment. For free brochure see your A.P.L. agent in Victoria or phone 385-4312.

43 Days Only $1,075

WILLIS TRAVEL SERVICE

385 4312 • 578 Yates St., Victoria, B.C. • 385 4312

P&O AGENTS | OPPOSITE POST OFFICE For Personalized Service | American President Lines

EATON'S

THERE'S MORE FOR YOU DOWNTOWN

Store Information 382-7141

Buy Line 388-4373

R&M

The Care-Free Look of the '70s

Living Wig

Resolved: to look beautifully groomed every day of the year . . . with a wig that never needs salon care.

- Weighs only 2 ozs.
- Hand washable
- Can be quickly and easily restyled.
- Colourfast
- Non-allergenic
- Will not droop in rainy weather
- Comes in over 40 beautiful natural shades . . . all factory guaranteed

What happens when you choose an R&M Living Wig? . . . you get a personal cut and styling to flatter you, you have our fully qualified stylists Sheila Kitch and Anita Cullen at your service to give you professional R&M wig service . . . from correct colour to styling.

To keep your Living Wig in like-new condition, we recommend reconditioning twice a year. A cost that amounts to about 50c a week . . . when you think about it, that's quite a saving! Come see for yourself.

Wig Salon, Floor of Fashion

VICTORIA Fabric Shop LTD.

FIRST ANNIVERSARY

UNDER OUR MANAGEMENT

SALE

STARTS MONDAY, JANUARY 12th

DOOR OPENING SPECIAL

Cotton Prints — Values to 1.98

SALE 50c yard

All other Cotton Prints ½ Price

Printed Corduroy — Perennial favorite. Smart patterns for every taste. Reg. 1.98. SALE $1.49

Pinwale Corduroy — Plains, good selection of colors. Reg. 1.29. SALE 99¢. Medium and Jumbo Wale — Reg. 2.59. SALE 1.89

Cashmelaine Crepes — Printed and plain. Ideal for office and school wear. Large selection of colors and prints. ½ Price

Sports Cottons — In tweeds, checks and plaids. Reg. 1.79. SALE $1.29

Washable Rayon — Suitings — a very versatile fabric in smart checks, plaids and stripes. Reg. 2.49. SALE $1.79

Velveteens — Always fashionable. Hard-wearing fabric in rich jewel tones. Reg. 2.49. SALE $1.99

DRAPERIES — Clearance of Discontinued Patterns — Beautiful prints in this group. Suitable for any room in the home. Reg. to 2.49. SALE $1.00

Printed, Plain Hopsacking — Decorator colors. 45" wide. Reg. to 1.98. SALE $1.79

Plain Rayon Boucles — A lovely textured fabric in colors of oatmeal, gold, melon and mint green. Reg. 3.29. SALE $2.79

36" Kitchen Hopsack Prints — Smart colors to brighten up the kitchen and family room. Reg. 1.49. SALE $1.19

20% OFF ALL THE WOOLLENS IN THE SHOP!

This includes some really outstanding imported coatings, beautiful suit weights and wool crepes.

Short Ends of Wools and Crimplene — Beautiful fabrics in this group which includes dress and skirt lengths. Values to 7.95. SALE, yd. $3.00

"DANUFIL" — The 100% European Polyester Fabric. Plain jacquard weaves. Reg. 7.95. SALE $3.95

BROCADES — A good selection in this exceptional group. Values to 4.95. SALE $1.95

"TOSCANA" — Striped rayon suitings. This is a smart, hard-wearing fabric. Reg. 1.95. SALE $1.29

REMNANTS — Extra Special Values — There are velvets, brocades, crepes and drapery fabric included in this outstanding group.

THE BEAUTIFUL CREPES — Including bonded, sparkle and satin back. Reg. to 4.95. SALE $2.29

● DRAPERY LINING ● RODS ● PLEATER KITS AND ALL ACCESSORIES ● FABRICS ● DRAPERIES ● TRIMMINGS

1218 BROAD STREET (Between Yates and View)

Phone 382-6541

CRYSTAL GARDEN

COME ON GIRLS BACK TO THE GRIND!! LET'S GET RID OF THAT CHRISTMAS PLUM DUFF

Ladies' Slim 'n Swim — Monday Afternoons 1:15 - 3:15 p.m. — ● Exercises ● Swim Lessons ● Coffee and donut — ONLY 75c

Housewive's Jamboree — Thursday Mornings 10 - 12 Noon — ● Exercises ● Swim Lessons ● Coffee and donut — Fee Babysitting — ONLY 75c

Business Girls' Slim 'n Swim — Wednesday Evening 8:00 - 9:00 p.m. — ● Exercises ● Swim Lessons ● Rec Swim — ONLY 50c

Parks Offering Scholarships

For the fourth consecutive year the National Parks Service of Canada is offering nine $2,000 scholarships to Canadian university students engaged in graduate work on the planning and management of natural parks.

A release from the federal department of Indian affairs and northern development points out that attendance at national parks is growing at the rate of 10 per cent a year and that it is becoming increasingly difficult to provide facilities for outdoor recreation and yet protect the natural characteristics of parks.

The scholarships were part of a program to ensure that highly trained personnel would be available to plan and manage the parks to the best advantage.

★ ★ ★

Applications for scholarships should be made to the Director, National and Historical Parks Branch, Department of Indian Affairs and Northern Development, 400 Laurier Avenue West, Ottawa.

They should arrive not later than May 15, 1970, and details of degrees held, proposed course of study (which must be held at a Canadian university during the 1970-71 academic year) and career plans should be mentioned.

KENT'S

TV and RADIO REPAIRS
All Parts and Work Guaranteed

RENTALS—11", 12", 16", 19" and 21" B&W PORTABLES and limited number of COLOR TV SETS.

KENT'S LTD.
742 Fort Street 383-7104
2408 Beacon Ave. 656-3722

OWL DRUG
PRESCRIPTIONS
COST LESS!

SUN TOUR Twin, each $225 Double, each $200 Single $265

Escorted Tour to Nevada and California. Have fun in the sun, leaving Victoria on January 17th and returning on January 31st, 1970. This tour includes 3 fun-filled days in Las Vegas and 3 days in Los Angeles, with sightseeing trips to Disneyland and Marine Land of the Pacific and the Hoover Dam. Also an afternoon at the world-famous Caliente Race Track in Tijuana, Mexico.

You travel from Victoria by de luxe chartered coach which is air conditioned and restroom equipped. You have the same coach until your return home. The price for the popular tour is $200 Each, Double; $225 Each, Twin; $265 Single.

CONTINENTAL TRAVEL TOURS
1410 BROAD ST., VICTORIA, B.C.
384-8232 382-8395 evenings

WIND-UP OF OUR HALF PRICE SALE
ENDS — January 17th.
FURTHER REDUCTION ON CARDS—50% to 75%
A 10.00 BOX IS NOW ONLY $2.50
Davidson's House of Cards Ltd.
CHARGEX
"Your Social Expression Centre"
614-618 View St.
Through to Trounce Alley

BARBER & HOLDCROFT Ltd.
Going Out of Business . . .
. . . After 74 Years!!
25% OFF EVERY ITEM IN THE STORE
The Same Good Quality Toys, Fine China and Dinnerware that We Have Always Carried
BARBER & HOLDCROFT LTD.
Use Your Chargex
1623 Douglas St.
Phone 384-6511
All Sales Final
Buy Now—For your own use and to put away for gift giving and next Christmas!

—Henry Frew

Walt Roots, Sayle retrieve capsized dinghy

Race Sets Gusty, Wet

By HENRY FREW

The professionals tried but their best was not quite good enough Saturday at Cadboro Bay.

The Royal Victoria Yacht Club was at home for a series of team races against the Canadian Forces Sailing Association. The CFSA only managed to take one series against two for the Royal Victoria club.

★ ★ ★

Each club put forward two teams of four El Toro helmsmen and one team of four Davidson helmsmen. For CFSA the El Toro A team consisted of Jill Spear, Tony Sayle, Bill Whitby and Frank Cushing. In the B team they had Doug and Greg Hemphill, Bis Whitby and Jean Whitby.

In the Davidsons the CFSA helmsmen were John Ganton, Robin Spear, Doug Bond and George Kirkwood.

The Royal Victoria club had Jim Williams, Charlie Goldie, John Hall and Nancy Lovett in the El Toro A team. Norm Marcus, Dennis Woodward, Alan McGillivray and Doug Kidd made up the B team. The Davidson helmsmen were Rick McBride, Jim Davis, Humphrey Golby and Mike Fraser.

★ ★ ★

There was a good breeze which kept things moving most of the day. In the afternoon the gusty conditions caught some people unawares.

First to go was Tony Sayle who felt it to be a most frustrating event. He was nicely in the lead when the gust hit him and knocked his boat down. The next one to go ashore sopping wet was Doug Kidd.

The day finished with CFSA winning three of the four Davidson events and the Royal Victoria club winning six of the eight El Toro races.

NOW
mini-COST
RENT-A-CAR
386-6441
TRY AND BE SURPRISED
at
AVIS
800 DOUGLAS ST.
AVIS FEATURES PLYMOUTHS

Charles Enters House of Lords

LONDON (UPI) — Buckingham Palace said Friday that Prince Charles, the future king of England, will become a member of the House of Lords next month. Palace sources said it was unlikely the prince's mother, Queen Elizabeth, would be present for the introduction of Charles to the lords, but that his father, Prince Philip, would be there.

Divorce Takes Two Minutes

LOS ANGELES (UPI) — Seventy-five uncontested divorce cases were heard in Superior Court — about one every two minutes — as the state's new Family Law Act went into effect.

Coiffure CEMI
In Our 2nd Anniversary
We are pleased to extend our thanks to all our patrons and to announce—
OUR PERMANENT WAVE SALE
From January 12 to 31
Cook and Johnson Street
Phone 388-9711

Job Market Opens To Teen Workers

By PATRICIA McCORMACK

NEW YORK (UPI) — My garbage man is a high school dropout. At the age of 20, he earns around $10,000 a year.

He started at the age of 17 as a helper on a truck, married the boss's daughter, got a truck of his own as a wedding present, and now has two trucks — and a helper.

He lives in a nice house, drives a fine car, takes his wife out to dinner a couple of times a week and otherwise enjoys life.

PSYCHE DENTS

He doesn't have dents in his psyche because he never graduated from high school or broke out in night sweats over the pressure of college-entrance exams.

So far, his mini-success story is typical of thousands being acted out nationwide by young men and women who never intend to fill out a college application.

They don't all marry the boss's daughter, but many are "making it" without ever warming a seat in an ivy-covered hall.

The point is: You don't have to go to college to have a rewarding career or make immediate spending money.

Allan Goldenthal, author of Teenage Employment Guide makes that point, adding:

"If you are age 13 to 19, there are more than 1,100 different part-time, summertime, or full-time jobs available to you right now.

"And if you can't find a job in your area, you can create one."

CREATE JOB

Some of the samples he lists in the book: hi-fi kit constructer, gift or novelty handicrafter, jazz combo organizer, seamstress, junk collector, gardener.

Goldenthal describes dozens of independent money-making ventures and careers for the teenagers. He provides a view of the job market, possibilities and realities of dropping out of high school, and the various federal aid programs (including where to write for details).

His advice to the searchers: feel both self-confident and optimistic in a job search.

SEEK HELP

"There is no disgrace in asking for help (from public agencies)," he said. "Once you have found the work you want, it doesn't matter who helped you get it. It's the job that counts.

"What is disgraceful is suspecting that you need help and not asking for it."

"Two chapters are devoted to the American apprenticeship system, some 800 apprenticeable occupations, how and where to apply for these jobs, and even what to do if discriminated against by a prospective employer."

WRITE LETTER

Goldenthal also shows how to write and address a letter requesting occupational information from a bureau or agency.

The only modus operandi he overlooked: instructions on how to marry the boss's daughter.

Oak Bay Recreation Adds New Programs

Four new programs will be started next week by the Oak Bay Recreation Commission.

A Monday archery class under the direction of Fred Usher will be held at Richmond School from 8 to 10 p.m. beginning this Monday.

A course in basic photography will be held from 8 p.m. to 10 p.m. Tuesdays beginning Jan. 13 in the lower room of the Municipal Hall.

Peter McWhir will direct youth and adult drama groups on alternate Tuesdays between 8 and 10 p.m. at the Windsor Park Pavilion. The youth group, for persons from 16 to 22 years, will begin sessions Tuesday. The adult group will begin Jan. 20.

Further information and application forms are available at the Oak Bay Municipal Hall.

All other programs which were discontinued over the holiday season will be resuming at the usual times Monday.

EATON'S HEARING AID CENTRE

MR. J. A. DUNN

At Eaton's we carry a full line of Hearing Aids including UNITRON . . . The Canadian Hearing Aid that is charged while you sleep. And that means no batteries for you to buy!
We also supply Earmolds, TV aids, batteries and a repair depot to assist you in any way possible.

Eaton's Hearing Aid Centre
Fourth Floor at the Elevator

Gloria's Fabric Shoppe
IN
ESQUIMALT SHOPPING CENTRE

CLEARANCE of Winter Fabrics
Starts Monday, Jan. 12
20% Off All Fabrics

We must clear to make room for new spring fabrics.

EXTRA SPECIALS
36" Old Colonoy Prints ..... Reg. 89c yd. NOW 60c
36" Leslie Prints ..... Reg. 98c yd. NOW 70c
45" Combed Cottons ..... Reg. 1.19 yd. NOW 80c
BROCADES ..... Reg. 2.98 to 6.95 yd., SALE, yd. 2.29

SEE OUR $1.00 TABLE — BIG SAVINGS HERE!
36" Flannelette, Printed ..... Reg. 79c yd. 2 yds. 1.00
36" Printed Percale ..... Reg. 79c yd. 2 yds. 1.00
AND MANY MORE

Shop at Gloria's for ALL your sewing needs.
● Professional Dressmaking and Alterations
Store Hours: 9 to 5:30 Daily, 9 to 9 Fridays.

Woolworth
the fun place to shop...
1200 DOUGLAS 388-6216
THERE'S MORE FOR YOU DOWNTOWN
SPRING FLOWERS

Super Special SALE!
Choose from our exciting selection of artificial plastic flowers. So realistic you will want to smell them. Why not buy a bunch and brighten up your home for Spring.
9c Each
Biggest Value Ever
Your Choice Of
CARNATION
SWEET PEA
DAISY
ZINNIA SPRAY
ASSORTED FOLIAGE
IVY AND PHILO TRAIL
HYACINTH
LILAC
LILY OF THE VALLEY
HORSE TRAIL FERN
PANSY
FORSYTHIA
VERONICA
POPPY
FERN
REALISTIC FRUIT AND VEGETABLES
Buy Them By The Dozen
Satisfaction Guaranteed—Replacement or Money Refunded

Unionists Facing Poser

By DON COLLINS
Labor Reporter

Canadian unionists are being asked a sort of $50,000 question these days.

The answer should be interesting. For it will reflect — to a degree, at least — their feelings about their Big Brother in the United States.

The situation is this: The Canadian Labor Congress has committed itself to a $50,000 contribution this year to the International Confederation of Free Trade Unions.

★ ★ ★

The ante is bigger because the gigantic AFL-CIO in the U.S. withdrew from the world organization last year, leaving a financial hole believed to be in the neighborhood of $360,000 a year.

In bringing the matter to the attention of the Victoria Labor Council last Wednesday, secretary Larry Ryan said there is a feeling the ICFTU can survive without the U.S. body — that it might even be better off.

The ICFTU is really a product of the Cold War. After the Second World War, the World Federation of Trade Unions was formed to embrace labor on both sides of the Iron Curtain. It suffered the pains of an idealogical conflict and the Western Bloc, pressured by its mighty U.S. arm, broke away in 1949 and formed the ICFTU.

★ ★ ★

The move nudged those at home into an atmosphere of cozy togetherness and in 1955 the AFL and CIO merged. The following year the Trades and Labor Congress of Canada and the Canadian Congress of Labor did the same, becoming the CLC.

Since its birth, the AFL-CIO has stuck to its slogan: No truck or trade with Communist unions. It has been accused of being surprisingly right-wing, of working hand in hand with the U.S. State Department through the highly suspect CIA.

The AFL-CIO's withdrawal early in 1969 was in opposition to the election of a supposed far left European to the ICFTU executive.

★ ★ ★

Some Canadian labor people feel the real reason was the failure of AFL-CIO President George Meany to have his own way. He is known as a man who likes to call the shot.

There was a time when you didn't hear much criticism of the U.S. labor unit by those within the CLC. That's understandable. The 1,650,000-member CLC has 94 international (U.S.-based) unions and only 22 that are totally Canadian.

But today, the Canadians are becoming increasingly disenchanted with Big Brother.

★ ★ ★

They are unhappy, for instance, with the obvious discrimination against the Black American worker and the AFL-CIO's support of Washington's Vietnam policy.

There are some who say there is nothing wrong with the Vietnam stand by labor, since history shows all labor movements have supported the position of their countries in time of war.

★ ★ ★

However, they overlook the fact that this time there is a difference — an enormous wave of dissent within the U.S. itself.

Those dissenting are not afraid to stand and be counted. The U.S. labor body — which has become part of the American landscape by virtue of its 12,500,000-membership — could do the same, but it hasn't.

It may well be that Canadian unionists will decide their world organization with its motto of "bread, peace and freedom" can carry on the good fight in 100 countries without the George Meany regime.

★ ★ ★

The Victoria Labor Council, although there was some opposition, has voted a token contribution toward the $50,000 CLC objective.

The final answer depends on other labor councils and affiliated unions across the country.

WANTED MODELS
for hairdressing apprentices to practise on.
Reasonable Rates
JEROME'S BUDGET BEAUTY
1010 Fort St. 383-7131

optical dept.
SIMPSONS-SEARS
Complete Optical Service
- Doctor's Prescriptions Filled
- Contact Lenses
- Satisfaction Guaranteed
- Use Your Credit Card
Simpsons-Sears Hillside Shopping Centre: Phone 385-8111

Cruise News from Your P&O Agent
SPRING CRUISES TO BRITAIN
. . . with calls at all the sunny ports including Mexico, the islands of the Caribbean and Lisbon.

	SAILS	ARRIVES
ORIANA	Vancouver Feb. 26	Southampton March 22
CANBERRA	Vancouver April 18	Southampton May 14
IBERIA	Vancouver May 22	Southampton June 18

Fares from $467 U.S. Fly home for $345
WILLIS TRAVEL SERVICE
385-4312 • 578 Yates St., Victoria, B.C. • 385-4312
P&O AGENTS — OPPOSITE POST OFFICE For Personalized Service — American President Lines

Wind Still Threat

Pumps Winning Sea Battle For Tanker

SAN FRANCISCO (AP) — Fears for the stricken Ss. Connecticut, wallowing helplessly in stormy Pacific waters, were eased Saturday as pumping crews drained the flooded engine room and a tug arrived for possible towing.

However, the sea remained choppy and the forecasters warned that winds might pick up again.

Most of the vessels that answered the Connecticut's distress call Thursday night, when the captain feared the heavily loaded tanker might sink, were released Saturday.

The tug Pacific Mariner stood by pending a decision on towing by salvage officers who went aboard from the Coast Guard cutter Venturous.

The 676-foot tanker, with 41 crew, had been heavy in the water with 280,000 barrels of jet aviation fuel as she sailed from Los Angeles Thursday for Yokohama.

The first SOS from Capt. Ernest Ayres, about 240 miles out of port and 180 miles off central California, said the engine room was flooded with water pouring through drive shaft packing and all power lost and pumps useless.

Eight self-powered electrical pumps were lowered by helicopters Friday. An overnight battle lowered the water from 20 feet to seven in the shaft alley along the stern and from seven feet to slightly above the floor plates in the engineroom.

The forecasters warned Saturday that the ship might be endangered by a storm driving toward the mainland from north of Honolulu.

Shantytown Scandal

Writers Join Death Protest

PARIS (AP)—The deaths by asphyxiation of five African workers in a dilapidated and unheated house 10 days ago inspired a series of demonstrations here Saturday by hundreds of persons including prominent writers and leftist political leaders.

Leftist and Communist deputies of the National Assembly demanded that the government "open the dossier" on shantytowns and other substandard housing in which hundreds of thousands of foreign workers live.

Four Senegalese and a Mauretanian died in the incident New Year's night. A fire had been built to heat the house in which they lived with 45 other persons.

Writer Jean-Paul Sartre was among the leaders of a demonstration Saturday at the city morgue and at the cemetery in which the five were buried.

Police said 113 persons broke into the headquarters of the French Patronat, an organization of manufacturers.

—Gibson's Studios
Holmes

Medal Award Friday

B.C. Education Minister Donald Brothers Friday will present the Governor-General's Medal for B.C to a former student of Brentwood College at a ceremony to be held at the Mill Bay institution.

William R. Holmes, who graduated from Brentwood in 1969 with an average of 99 per cent, is enrolled in the science faculty at the University of British Columbia.

Through the guidance and services of the Children's Aid Society of Vancouver and his foster parent, Mrs. Oliver Diotte, also of Vancouver, William attended Athlone School in Vancouver and later enrolled as a Grade 10 student at Brentwood.

Following the presentation, those attending will be invited to tour the school premises and inspect the most recent acquisition to the institution—a $750,000 complex involving a new dining hall, kitchen facilities and theatre-auditorium.

The assistant headmaster T. Gil Bunch said in a news release that he would also like visitors to see some of the school activities usually scheduled for Friday afternoon including choir singing, drama, band, art, judo, sailing and science club.

Union Accused Of Sabotage

SAVANNAH, Ga. (UPI) — Three acts of alleged sabotage against the strikebound Savannah Electric and Power Company left 60,000 Savannah area residents without heat and light in frigid 20-degree temperatures.

"It regrettably appears" that the "unwarranted damage to the power facilities is associated with the strike against the company by Local 1208, of the International Brotherhood of Electrical Workers," power company president H. L. Baker said. The union refused comment.

Blue Water

Fishermen Make Ready For Harbor Commission

By HENRY FREW

Fishing vessel owners who use the port of Victoria held a meeting this week to prepare for the possible eventual formation of a harbor commission.

Under the chairmanship of Frank Gale, they elected a prospective member for the commission. He is Dick Williams, owner of Sea Beam, elected for a two-year term. The meeting also elected Art Strang to act as alternate member.

This is to ensure that a spokesman for the fishing fleet will be at all meetings. Winter meetings of the commission will be no problem, but there could be difficulty in the summer if a meeting is scheduled during a period when Dick Williams is away fishing.

It was also decided that a committee act as liaison between the commission member and the boat owners. The meeting decided that this committee should consist of five members for a trial period of two years.

For this trial period the committee will consist of Ray Lund, Matti Laukkanen, Renney Smith, Jack Jones and Dick Williams. This committee is to be known as the Victoria fishermans' wharf committee.

If and when Victoria gets a harbor commission, this will be the fourth port in British Columbia to do so. The first harbor commission formed in the province was at New Westminster. The other two ports with a harbor commission are Nanaimo and Port Alberni.

Victoria's new mayor, Courtney Haddock, is attempting to set up the Victoria commission.

★ ★ ★

Warnings are out to boat owners who are apt to be in the areas of Swansonor Navy Channels. From now until about Jan. 19, the motor vessel Georgia Transporter will be working in these areas.

She will be engaged in laying submarine cables and the transport department has requested that all boats in the area reduce speed and proceed with caution when near her.

□

The recent panels held by the Royal Victoria Yacht club on better racing have proved successful and are being continued. The next one is on how to sail the shortest course. It will be held at the clubhouse at 7:30 p.m. Friday.

□

The fourth race in the Turkey Head Sailing Association's long distance series will be Jan. 18. Leading the field so far is Croak, the Cal 23 skippered by Rick Todd. He is closely pursued by Greg Oliver in the Haida T'Weather and Jack Woodward in the Cal 25 Puff. The start for this race is at 10 a.m.

There are seven races in this long distance series, so anything can happen, especially since the next four boats are Shamrock, skippered by Ed Cushing, Doug Harrison in Tanbua, Frank Rhodes in Trekker and Ralph Higgins in Gabrielle.

□

A new dome-type plastic ventilator recently came on the market and it certainly looks interesting.

A Swedish design, the electrolux ventilator has a smooth finish that will not foul sheets or lines and yet is strong enough to stand on.

It has an airfoil contour that works on a vacuum principle. Wind passing over its honeycomb top creates a partial vacuum that causes air to be drawn from the cabin below. It is stated that it will exchange 350 cubic feet of air per hour in a six knot wind.

The ventilator is not quite eight inches in diameter and two and three-eighths inches high.

PAGE THE CLEANER
SPECIAL
SWEATERS
69c ea.
Beautifully Dry Cleaned and Blocked
CALL
382-9191
For a courteous Driver Salesman
"IN EVERY DISTRICT TWICE A DAY"
— OR —
VISIT any one of our convenient CALL OFFICES
PAGE THE CLEANER

Step Lively! in
Better than Barefoot
COBBIES CASUALS
for Town and Country
The casual shoe with London comfort and fit
Always at
King's
1133 DOUGLAS

ARAN STYLE
FISHERKNIT WOOL
ONLY
25¢ per oz.
Knitting yarns from 20c per oz.
849 FORT ST. 385-9841
YARN BARN

Now Anyone Can Afford a Hearing Aid

OUR TINY ALL IN THE EAR AID
- No Batteries to buy on our R.C. Model
- This tiny instrument may be the answer for those who hear but do not understand.
- We are offering these true-life-size inactive models that you can wear in the privacy of your home. (Absolutely free. It is yours to keep.)
- These models are FREE while the limited quantity lasts. We suggest you phone for yours today, or write—
- Our R.C. Model
- No Cords or Wires
- Guaranteed Five-Year Power Supply!
- More Power! Integrated Transistor Circuit.

NAME .....
ADDRESS .....
CITY .....
Mail to
Hearing Aid Department
Simpsons-Sears Limited
Hillside Shopping Centre
VICTORIA, B.C.
Phone 385-7413

SILVERTONE HEARING AID CENTRE AT
SIMPSONS-SEARS
3190 SHELBOURNE STREET SATISFACTION GUARANTEED

Sands
Your Community
Funeral Chapels
Sensible Prices
Victoria 383-7511
Sidney 656-2932
Colwood 478-3821

"WHERE THE PEOPLE ARE"
GIVE ABBOTT A PIECE OF YOUR MIND
CONFERENCE
8:40 A.M. TO 11:25 A.M., MON. THRU FRI.

DAVE ABBOTT
CJVI 900 RADIO
Call 388-7511

SIMPSONS-SEARS
Lyric BEAUTY SALON
makes your fashion image TOTAL!

OUR EXPERTS CREATE
VERY TRULY YOURS HAIRCOLOR
with
MISS CLAIROL®
The true-to-nature shade that makes you look your prettiest is yours, thanks to our colorists and Miss Clairol! Sheer artistry — the way we custom-blend colors to make the shade that's very truly yours! And gray is always completely covered! NO CHARGE FOR CONSULTATION.
Our Permanent Wave Special Continues, Complete with Fashion Haircut.
Lyric Beauty Salon: 2nd Floor.
For Appointment Call 388-9111.
Simpsons-Sears Hillside: 3190 Shelbourne Street. Lots of Free Parking While You Shop Simpsons-Sears. 1-19

Fire Kills Four Children

ST. LOUIS, Mo. (UPI) — Four children died in a fire Saturday which extensively damaged their two-storey brick home. Three more children and an uncle escaped.

The house's eight occupants were asleep in two second-floor rooms when the fire started. The children's mother was at work.

LEARN SELF HYPNOSIS
Combat business pressures. Sharpen your intellect. Acquire self-confidence and learn how to relax.
Phone 388-9722
Victoria Hypnosis Services
Relaxation and Psychocybernetics Centre Ltd.
3-610 Fort St.

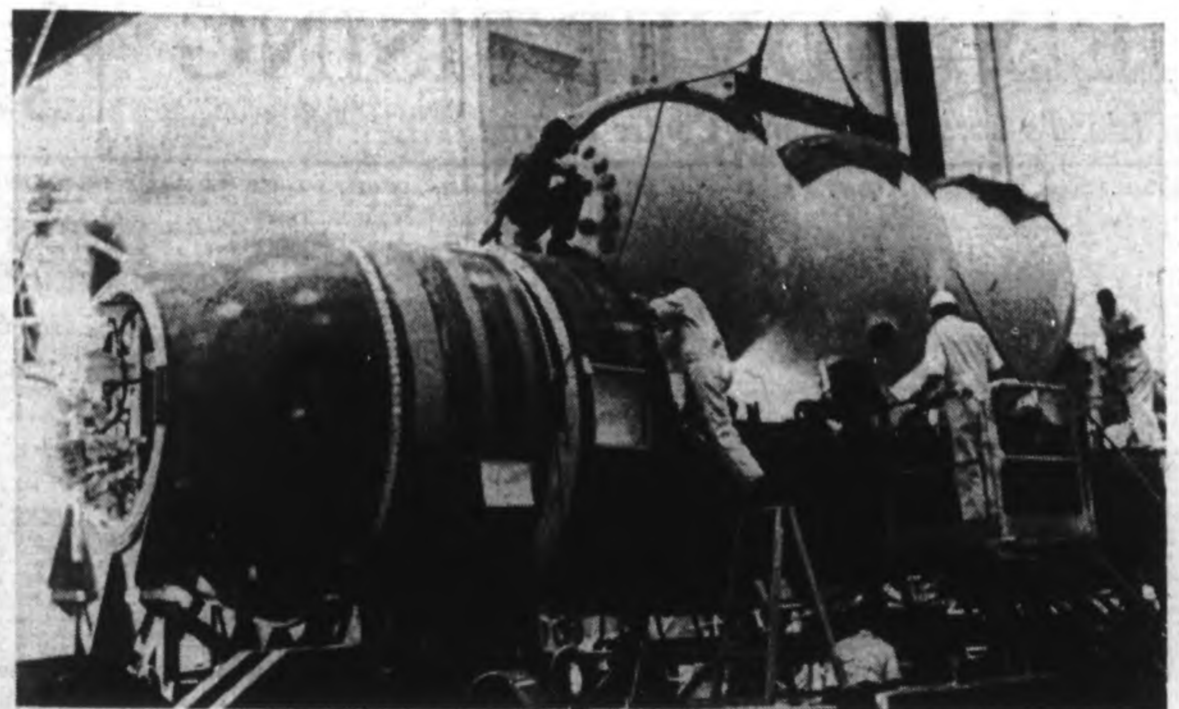

Pressure Hull for 5,000-Foot Dives

Three-sphere pressure hull of the U.S. Navy's Deep Submergence Rescue Vehicle is fitted inside torpedo-shaped outer hull. Inter-connected spheres can withstand ocean pressures to depths of 5,000 feet. Vessel is designed to rescue crews of submarines stranded on ocean bed. It becomes operational this year.—(CP)

Note Demands $10,000

Lakehead Clergyman Believed Kidnapped

THUNDER BAY, Ont. (CP)—The chief of police said Saturday that a missing Church of Christ minister has apparently been kidnapped.

Police Chief Onni Harty said a ransom note asking for $10,000 was found last week in the church where Rev. Eldon Mimms, 27, was last seen.

He has not been heard from since he spoke by telephone to his wife from the church at 9 p.m. last Saturday.

★ ★ ★

The police chief said the kidnapping had been kept secret for almost a week because the ransom note warned that the minister's family would be harmed if it were made public. Police indicated earlier this week they had been investigating the case as a missing person.

The police chief said Mr. Mimms' wife received a handwritten note through the mail on Tuesday, containing instructions on where to drop the ransom money. The money was not dropped, and police made several passes near the location without success.

It was also reported earlier this week that Mr. Mimms had been seen last Sunday morning carrying two suitcases at a bus depot in the lakehead city, but he was not seen boarding a bus.

Police have also reported that two suitcases and some clothing are believed to be missing from the minister's home.

Peaceful Entry To Hospital Will Be Barred

ESTEVAN, Sask., (CP) — A Canadian Union of Public Employees spokesman said Saturday that workers and citizens will no longer be allowed a peaceful entry into St. Joseph's Hospital in the city.

John McMillan of Ottawa, organization director for the union, said hospital workers, delivery men and the ordinary citizen will be forcibly prevented from entering the hospital.

Eighty non-professional workers at the hospital went on strike Oct. 23 in support of wage demands. The workers, employed as orderlies, nurses' aides, clerks and kitchen and housekeeping help, were receiving $1.58 an hour but want $2.02 an hour as recommended by a conciliation board. The hospital was refused to accept the conciliation board recommendation.

Mr. McMillan said the union will hold a rally today to discuss plans aimed at closing down the hospital.

Last Wednesday, a statement issued by St. Joseph's said that 12 of the workers had returned to work but did not indicate when they came back to their jobs.

Trifluvian Defence:

Police Acting For Politicians

TROIS-RIVIERES, Que. (CP) — The Association of Police and Firemen of Trois-Rivieres says in a nine-page report that an inquiry commission report recommending the firing of three policemen is politically inspired.

It defends Capt. Georges Gagnon, Det.-Lieut. Jean-Marie Hubert and Det.-Sgt. Paul Dallaire, whose dismissal was recommended on grounds of incompetence in dealing with prostitution.

It says the inquiry revealed that Capt. Gagnon was placed in charge of the morality squad without his wishing the job and he asked to be relieved of the position.

The inquiry also had shown that Capt. Gagnon made a monthly report to his superiors and the association asks why he should be fired when he hid nothing from the municipal authorities and "acted, rather, on their directives."

The association said the inquiry sought scapegoats for "a problem which had its source in the municipal administration."

The inquiry should have investigated all departments of the police, the municipal administration, municipal court, stool pigeons, profiteers and politicians.

Schools Face Closing

VANCOUVER (CP) — The president of the B.C. School Trustees Association warned Friday that financial problems could force some provincial schools to close before the end of this year.

James Nampbell said in an interview teachers salary awards have placed 1970 operating budgets of 49 school boards above the limit set by the provincial government.

Under the governments financing formula, a school board must ask for ratepayer approval if it wants to exceed its approved educational program by more than 10 per cent.

"If these referendums are lost, there will be a serious reduction in education in some districts for at least part of the year," Mr. Campbell said.

Search for Information

Black Students Win Growing Classes

By GLORIA WOLFORD

NEW YORK (UPI) — The emerging black studies programs at colleges are surprising administrators by drawing more than the expected number of students, many of them white.

The high white enrollment in black studies courses is partially explained by the higher number of whites in college but not in all cases.

"A lot of this is a search (by whites) for more information and more accurate information about black culture," said Dr. George Henderson, a professor at the University of Oklahoma. "In their early years students didn't get an accurate portrayal of black people. Now they want to do something about it."

★ ★ ★

A survey of more than 300 colleges, taken almost a year after colleges began jumping on the bandwagon rolling backward through history for a look at black culture, showed the new courses are almost all filled to capacity.

"Considering that our department is a new one, we have more students who have signed up than some departments that have been around a lot longer than we have," said Ronald Walters, chairman of Brandeis University's Afro-American department. The small liberal arts school in Massachusetts usually has a ratio of seven students per faculty member but 81 students signed up for the 10 black studies courses.

"We are satisfied that the number of enrollees is more than any other new departments have," Dr. Ewart Guinier, director of Harvard University's program, said. No attendance is taken at Havard but up to 150 attend seminars.

★ ★ ★

Brown University, which inaugurated its program this year, has 300 students in two courses, most of them white, and plans to expand the courses next semester. About 225 blacks are enrolled at Brown and its women's affiliate, Pembroke, out of total of 3,900 undergraduates.

Black studies courses also are proving popular at predominantly black schools.

Allegheny Community College in Pittsburgh, which has a predominantly Negro enrollment, offers only two courses and they are crowded.

★ ★ ★

"Everybody wants to take them because they are relevant," says Marcia Gibson. "I plan to work with children in the future and I think these courses will help me tell the children what they should be learning in schools."

At Tougaloo College in Mississippi, freshmen are required to take a social science seminar which includes some black studies. But 200 out of the 700 enrolled at the all-black school also attend upper level courses dealing with Afro-American literature and race relations. "They feel strongly that an Afro-American program is essential, especially for black colleges," Dean John Dittmer said.

★ ★ ★

At Syracuse University in New York, courses relevant to black studies are being pulled together into a department by Dr. John Johnson, a black man recently named provost for minority relations.

"Although there is an increasing number of blacks at Syracuse, the whites are still in the majority and will continue to be so any program must be geared to the majority," Johnson said. "Black refers to who is being studied, not who is studying or who is teaching the course."

While objections to white teachers are voiced at some schools and controversy throttles implementation of some programs, most schools have managed to establish black courses or full-fledged departments with a minimum of trouble.

Students and faculty members looking for a panacea for social ills in black studies programs may be disappointed but students treating black studies as they would any academic discipline seem to be pleased with the accomplishments of the universities so far.

"This is not a remedial program," explained Keith Baird, who heads the Afro-American studies program at Hunter College. "this is a fully academic discipline."

Baird, who despises the word "Negro" on the grounds it is "an ignorant mispronunciation of the Spanish word for black," is not particularly fond of the word black either.

"Black is useful but its fairly imprecise," Baird says. "Black says how we look but it does not say who we are. People should be identified by land, history and culture and everyone except the black man is."

Most black studies programs are named Afro-Americans, African-American or, in one case, "Africana studies and research centre."

Whatever they are called, their popularity has been established.

At the University of California at Santa Barbara a black studies department was hastily set up during the summer. The courses were not even in the catalogue but on mimeographed sheets. Nevertheless, 83 students signed up and enrollment has been growing steadily ever since.

He Took The Girl And Ran

ELLENSBURG, Wash. (AP)—A police chase covering more than 25 miles ended here Saturday with the arrest of a 24-year-old man and the release of his 21-year-old woman passenger whom police say the man threatened with a gun during the chase.

Police armed with shotguns arrested Doyle Richardson, of Sumner, Wash., who was wanted on a Pierce County warrant charging him with second-degree assault.

Released was Arlene Kay Corbin, 21, who police said was taken Friday from the landscaping office in Parkland, Wash., where she worked as a secretary. She was not injured.

The incident began Friday when a man carried Miss Corbin from the landscaping office after warning a witness at gunpoint not to interfere. The second-degree assault warrant for Richardson was issued that afternoon.

Engagements and Weddings

Engagements

Ronay — Chapman

Mr. and Mrs. Alexander Ronay, 1256 Revercomb Place, are pleased to announce the engagement of their daughter, Wendy Lee, to Mr. Brian Wesley Chapman, son of Reverend and Mrs. Theodore Chapman, 3848 Kiwanis Way, Victoria.

The marriage will take place in St. John's Anglican Church on May 23, 1970, at 2 p.m., Reverend L. Jenner officiating.

Shaw — Stevens

Mr. and Mrs. James R. Shaw, are pleased to announce the forthcoming marriage of their second daughter, Jeannette Isabel, to Mr. Edward W. (Ted) Stevens, only son of Mr. and Mrs. A. Stevens, 697 Wollaston Street, Victoria, B.C.

The wedding will take place on Saturday, January 17, 1970, at 7:30 p.m., in St. Paul's Naval and Garrison Church, Esquimalt Road, Reverend P. V. Atkinson officiating.

Knudsen — Husband

Mr. and Mrs. Norman Knudsen, 1547 Foul Bay Road, are pleased to announce the engagement of their daughter, Jane Locke Nordal Knudsen, to Mr. Brian Alexander Husband, son of Mr. and Mrs. Robert Husband, No. 305-1975 Lee Avenue.

The marriage will take place at 8 p.m. Saturday, February 14, 1970, in Hope Lutheran Church, 1924 Carrick Street, officiated by Reverend B. Carlson.

Piers — Weld

Mr. and Mrs. Robin Piers announce the engagement of their daughter, Sally, to Mr. Michael Weld, RCMP, son of Mr. and Mrs. Brian Weld, both of Duncan, B.C.

Dance — Kellett

Mr. and Mrs. Paul Touchette, 4237 Wilkinson Road, are pleased to announce the forthcoming marriage of their only daughter, Wendy Anne Dance, to Mr. Stanley A. Kellett, son of Mr. and Mrs. A. Kellett, 3217 Wicklow Street.

The wedding will take place Saturday, February 14, 1970, at 7 p.m., in Centennial United Church. Reverend John Travis will officiate.

Flett — Bath

Mr. and Mrs. Robert A. Flett, 1895 Carnarvon Street, wish to announce the forthcoming marriage of their daughter, Roberta Vivienne, to Mr. Mark Bath, eldest son of Mr. and Mrs. Leonard Bath, 1248 Chapman Street.

The wedding will take place Saturday, February 7, 1970, at 7 p.m., in Fairfield United Church, Reverend H. W. Kerley officiating.

Fieldhouse — Harper

Mr. and Mrs. George Lawrence Fieldhouse, 45 Vickery Road, are pleased to announce the forthcoming marriage of their eldest daughter, Laura Joan, to Mr. James Stuart Harper, son of Mr. and Mrs. James Harper, 3131 Mars Street.

The wedding will take place on Saturday, February 14, 1970, in Metropolitan United Church. Reverend Laura Butler will officiate.

Weddings

O'Brien — Peterson

A double ring ceremony took place December 22nd, 1969, at 7 p.m., in St. Patrick's Church. Father Patrick Quigley united in marriage Miss Shirley Eileen Peterson, daughter of Mr. and Mrs. D. L. McWatters of Port Hardy, B.C., to Mr. Ronald Francis O'Brien, son of Mr. and Mrs. D. A. O'Brien, 1321 Finlayson Street, Victoria, B.C.

The charming bride was lovely in white satin, appliqued crocheted flowers with rhinestones centred the dress, also the short cascade veil. She marched down the aisle on the arm of her father, preceded by the two bridesmaids Miss Maureen O'Brien, sister of the groom, and Miss Phyllis Hamilton; and matron of honor Miss Janice Bannister, all in blue velvet. The bride carried a bouquet of white roses and blue carnations; attendants' bouquets were carnations and mums. Best man was Mr. James Harper, ushers were Mr. Jim Gordon and Mr. Doug O'Brien, brother of the groom. Mr. Glenn McWatters toasted the bride. Mrs. Grace McWatters wore a mauve brocade dress and coat ensemble; Mrs. Ruth O'Brien pink lace. Several telegrams were received. The reception was held at the Carlton Club. Music was supplied for dancing.

Edgeworth — Dawe

A double-ring ceremony took place December 13th, 1969, in Church of St. Andrew's Naden, Victoria, B.C., when Reverend F. Johnson united in marriage Glenis Cherie, daughter of Mr. and Mrs. Edgar Clifford Dawe, Victoria, to Mr. Robert Alexander Edgeworth, son of the late Mr. and Mrs. Alexander Edgeworth of Portage La Prairie, Manitoba. Bridesmaid was Miss Patricia Burch, friend of the bride. Mr. Brian Williams attended as best man and Mr. Lloyd Herzog ushered the guests. A reception was held at Holyrood House.

Goubault — Unger

A double ring ceremony was solemnized on December 19, 1969, at 6 p.m. in St. Andrew's Cathedral when Linda Gail, only daughter of Mr. and Mrs. Edward Unger, 1730 Christmas Avenue, exchanged marriage vows with Mr. Michael Goubault, son of Mrs. Margaret Goubault, 152 Ladysmith Street, with Reverend P. Quigley officiating.

Given in marriage by her father, the bride was lovely in her empire line floor-length gown of ivory satin with matching train. The long, tapered sleeves were trimmed in a delicate lace as were the jewel neckline and front panel. Her chapel-length veil of silk illusion was accentuated by a crescent of pink rosebuds, and she carried a bouquet of pink roses and white carnations. Maid of honor, Miss Sharon Lowe, and bridesmaids, Miss Judy Maloney nd Miss Jackie Bickmore wore identical floor-length gowns of pink satin, carried bouquets of pink mums and had matching mums in their hair. Mr. Al Edwards was best man and Messrs. Wayne Sennett and Don St. Pierre ushered the guests. Following the reception at the Tally-Ho Travelodge, the happy couple left for a honeymoon at Harrison Hot Springs. They now reside in Vancouver.

Iverson — Gordon

Mr. and Mrs. Everett M. Gordon are pleased to announce the marriage of their daughter, Glenda Fay, to Mr. Robert H. Iverson, son of Mrs. Doreen Iverson. The civil service took place on January 3, 1970, in Victoria.

Mrs. Sharron Higgins attended the bride. Best man was Mr. Tom Walton. The new Mr. and Mrs. Iverson will make their home in Victoria.

A reception will be held on January 24 at 201-749 Lampson St.

Rates for publication of Wedding or Engagement notices, with or without pictures, available on request from the Advertising Department. (Special forms to assist you in writing copy also available.) Copy for weekend editions should be in the Victoria Press office no later than 5 p.m. the Wednesday prior to publication date.
BUSINESS OFFICE OPEN
8 a.m. to 5:30 p.m., Monday to Friday
(Closed Saturday and Sunday)

DORMAN'S CARPET CLEANERS
"Certainly Not the Biggest But Probably the Best"
Save 20% ON WALL-TO-WALL CARPET CLEANING
This Offer Expires Jan. 15, 1970
• 9 YEARS EXPERIENCE • FREE ESTIMATES
Phone Now for Your Appointment 384-3090
799 Lampson Street

YOUR OPTICAL PRESCRIPTION
Is SAFE in our hands. We have the latest in men's and women's eye fashion.
We Appreciate Your Patronage
MAYCOCK OPTICAL
1327 BROAD STREET at JOHNSON 384-7651
202 BASTION STREET, NANAIMO
OUR PRICES ARE ALWAYS REASONABLE

RENO—$75
We have another fun-packed 7-day tour to Reno leaving Victoria on January 24th, which gives you 3 nights in Reno with free nickels for the slot machines and coupon books for refreshments and entertainment. We also have some very nice sightseeing trips for you to Carson City and Virginia City which is the capital city of Nevada.
CONTINENTAL TRAVEL TOURS
1410 BROAD ST., VICTORIA, B.C.
384-8232 382-8395 evenings

DALE'S
Picture Crafts Ltd.
(Formerly Hartley's)
SALE
Continues One More Week
Selection of PRINTS
½ PRICE & LESS
Framed
PRINTS & ORIGINALS
⅓ to ½ OFF
THERE'S MORE FOR YOU DOWNTOWN
1710 Douglas St. 383-1552

INCOME TAX COURSE
By Correspondence
You can earn extra income by learning to prepare tax returns.
FOR FULL DETAILS, CONTACT CANADIAN SCHOOL OF TAX ACCOUNTING
Suite 305, 6 Adelaide St. E.
Toronto 1

Wedding Party Planning Lovely, Romantic Ceremony, Beautiful Dresses Ready to Add Brilliancy to Day
made possible by
Bridal Lane Boutique Ltd.
720 Yates Passage in the Fabulous 700 Block Yates Street
Bridal news is on view here . . . at the Bridal Lane Boutique . . . the only shop in Victoria exclusively for the bride and her party. Here you will find the latest styles in bridal wear and accessories to make your special day . . . picture-pretty.
Evening Appointments for Viewing arranged at your convenience

Bridal Gowns
A charming selection includes long and short styles in sizes 8 to 16. Petite 5 to 12. Included in this group the new pastel gowns.
Long $65 to $135
Short $45 to $75
Bridesmaids' Dresses
A fine selection to choose from
Specializing in Bridal Headdresses and Veils plus, Bridesmaid's Headdresses
All are designed in our workshop especially for you at no EXTRA charge.
• Ring Bearer Cushions
Also Bridal Invitations—Monogrammed Paper Napkins, Coasters, Matches, Menus and Thank You Notes.
Open 9:30 a.m. to 5:00 p.m.
THE FABULOUS 700 BLOCK
Bridal Lane Boutique Ltd.
720 Yates St., in the Yates Passage 388-4814
"A Gown to Fit Every Budget"

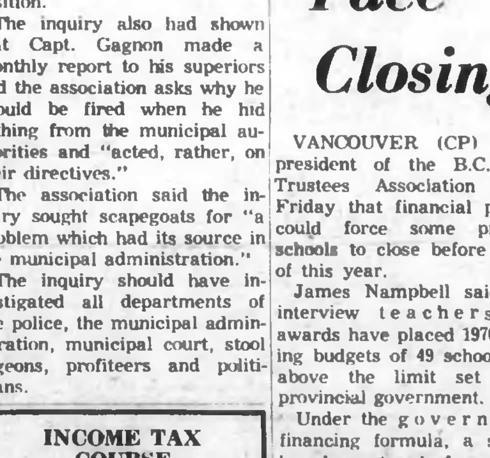

MARION AND DAVE SAWYER
EXTEND THEIR
GRAND OPENING SALE
BIG SAVINGS
ALL THIS WEEK
AT THEIR BRAND NEW LOCATION
840 FORT STREET
SAWYER SEWING CENTRE
840 FORT STREET 388-6228

386-2121

CLASSIFIED ADVERTISING

Vancouver Island's Largest Shopping Centre In Print

386-2121

TELEPHONES AFTER-HOURS

11:30 p.m. to 7 a.m.

Editorial, 383-4500
383-8309

Sports, 383-7000

Circulation, 383-0725

BOX REPLIES

All replies to private box numbers available from 8:00 a.m. to 6:00 p.m. Monday to Friday inclusive.

• • •

OFFICE HOURS

Classified Counter, 8:00 a.m. to 6:00 p.m. Business Office, 9:00 a.m. to 5:00 p.m. Monday to Friday inclusive.

CLOSED SATURDAY

• • •

TELEPHONE HOURS

8:00 a.m. to 8:00 p.m. Monday to Saturday inclusive.

• • •

CLASSIFIED COPY DEADLINES

Regular classified advertisements may be placed at the counter, 8 a.m. to 8:00 p.m. on the day prior to publication. Monday to Friday inclusive. By p.m. Monday to Saturday inclusive.
telephone, 8:00 a.m. to 5:00
All classified semi-display copy must be in the possession of Victoria Press Ltd., 2631 Douglas Street, by 4:00 p.m. on the day prior to publication, with the exception that copy for Sunday Colonist must be in by 4:00 p.m. Friday.

FULL COVERAGE CLASSIFIED RATES

35c per line per weekday; 95c per line for three consecutive days; 1.68 per line for six consecutive days. Minimum advertisement two lines only. $1.00 minimum charge on advertisements placed by telephone. Contract rates on application.

Above rates apply to B.C. only.

Birth Notices, $2.00 per insertion.

In Memoriam Notices, Cards of Thanks, Death and Funeral Notices, not exceeding 12 lines, $2.90 first insertion and $2.05 subsequent insertions. Each additional line, 30c daily.

Births, Deaths, In Memoriam Notices, Cards of Thanks not accepted by telephone.

SUBSCRIPTION RATES

Wherever carrier service is maintained, $2.50 per month.

Single copy sales price; 10c daily, 15c Sunday.

By mail: Canada, $3.25 per month; $9.00 per 3 months; $18.00 per 6 months; $36.00 per year.

United States, $4.00 per month.

All other countries, $4.50 per month.

Sunday only, 25c per copy; $13.00 per year.

Mail subscriptions are payable in advance.

Authorized as second class mail, Post Office Department Ottawa.

Member of Audit Bureau of Circulations.

TERMS OF PUBLICATION

The Victoria Press Ltd. shall not be liable for no-insertion of any advertisement beyond the amount paid for such advertisement.

In the event of an error occurring the liability of Victoria Press Ltd. shall not exceed the charge for the space actually occupied by the item in question.

All claims on error in publication shall be made within 12 hours thereafter and if not made shall not be considered. No claim will be allowed for more than one incorrect insertion nor for errors not affecting the value of the advertisement.

All estimates of cost are approximate. Advertisers will be charged with space actually used.

All advertising copy will be subject to the approval of the Victoria Press Ltd., who reserve the right in its sole discretion to classify, reject or insert copy furnished.

Advertisements must comply with the British Columbia Human Rights Act which prohibits any advertising that discriminates against any person because of his race, religion, sex, colour, nationality, ancestry or place of origin, or because his age is between 44 and 65 years, unless the condition is justified by a bona fide requirement for the work involved.

While every endeavour will be made to forward replies to box numbers to the advertiser as soon as possible, we accept no liability in respect of loss or damage alleged to arise through either failure or delay in forwarding such replies, however caused, whether by negligence or otherwise.

CIRCULATION REPRESENTATIVES

Duncan, Chemainus
P. J. Rogers 746 6181
Lake Cowichan, P. Edwards 749 6771
Pt. Alberni, Mrs. A. Nilson 723 8312
Nanaimo, R. Lakey SK 3-2780

United States Representatives
MATHEWS SHANNON and CULLEN, INC.
New York, Boston, Chicago, Detroit, Philadelphia, Pittsburgh, Cleveland, Syracuse, Charlotte, Atlanta, Cincinnati.

DUNCAN BUREAU

262 Station Street (Hamilton Electric Building). Office and telephone hours 1 p.m. to 5 p.m. Monday to Friday, inclusive.
PHONE DUNCAN 746 6181

CLASSIFIED SERVICE FOR DUNCAN COWICHAN VALLEY CHEMAINUS RESIDENTS
Classified Ads phoned in to our Duncan office 746-6181 before 3:30 p.m. will appear in the following day's papers

PHONE DIRECT
386-2121
TO PLACE YOUR CLASSIFIED AD

1 BIRTHS

COOK — Born to Mr. and Mrs. Ronald L. Cook (nee Laik) at the Royal Jubilee Hospital, January 4, a son, Ronald Edward, 8 lbs. 7 oz. (Insured)

CRAIGDALLIE — Terrie and Bob Craigdallie Apt. 5, 598 Colwyn Ave., Campbell River are happy to announce the arrival of their chosen daughter Laura Ann (Laurie) born December 22nd, 1969. A sister for Tommy.

CRAMPTON—Born to John and Glenice Crampton (nee Bentley), 2043 Dysart Rd., on January 9, 1970, a son, Douglas Edward, 7 lbs. 13 ozs., at the Royal Jubilee Hospital; a baby brother for Wendy. Proud grandparents are Mrs. Sadie Newbarry, 307 Fraser St., Victoria, and Mr. and Mrs. W. T. Crampton, 1650 Hovey Rd., Saanichton. Thank you again Dr. S. G. Ruskin.

HEAL—Born to Gordon and Maureen Heal (nee Crampton) at Nanaimo General Hospital on December 13, 1969, a son, Ronald Gordon, 8 lbs. 7 ozs.; a baby brother for Gina and Tracey.

McMANNERS — Born to Sgt. and Mrs. A. T. McManners, 1329 Colville Rd., Victoria, at St. Joseph's Hospital on January 4, 1970, a daughter, Tracy Louise, 6 lbs. 11 ozs.

5 DEATHS AND FUNERALS

ALGER—In Victoria, B.C., on January 9, 1970, Mrs. Helena Violet Alger age 81 years. Born in Gravenhurst, Ont., late residence, 2563 Chelsea Place, Victoria B.C., former resident of Sidney, B.C. for 18 years. Survived by her sons, George Millen, Calgary, Alta., James Millen; 2563 Chelsea Place, Victoria, B.C.; daughter, Mrs. P. A. (Kathleen) Smith, White Rock, B.C.; brother-in-law, Clarke Alger, White Birch Road, Sidney, B.C.; 6 grandchildren; 5 great-grandchildren; sister, Mrs. C. Bailey, Ganges, B.C.

Service will be held in the Sands Funeral Chapel of Roses, Sidney, B.C., on Monday, January 12, 1970, at 3:00 p.m., Rev. R. H. Pratt officiating. Interment in Vancouver, B.C.

ANGUS—In Victoria on January 9, 1970, Mrs. Emma Bernice Angus in her 64th year, beloved wife of Howard William Angus of 3405 Cedar Hill Rd.; born in Sackville, N.B., resident here for 3 years, formerly of New Glasgow, N.S. She leaves 4 daughters, Mrs. Donald (Patricia) Estabrooks of Sackville, N.B.; Mrs. Hilman (Audrey) Payne of Victoria; Mrs. Ronald (Joan) Dicks of Dartmouth, N.S. and Miss Heather Angus at home; 12 grandchildren; one brother, Roland O'Neal of Sackville, N.B.

Funeral service in McCall Bros. FAMILY CHAPEL, Main Office Bldg. on Monday, January 12 at 2:15 p.m., Rev. J. R. Allan officiating. Followed by cremation.

BUROW—In hospital in Victoria on January 7, 1970, Mrs. Emily Louise Burow in her 77th year, of 1171 Gerda Rd., born in England and a resident here for 43 years. She is survived by her husband, Leonard, at the residence; 2 daughters, Mrs. G. (Margaret) Mackintosh, Victoria, and Mrs. B. (Evelyn) Walker of Ottawa; 2 sons, Robert and John, both of Victoria; 10 grandchildren; also one sister, Mrs. Ethel Morfey in England. She was a member of the W.A. to the Pro Patria Branch, R.C.L., and a member of St. Michael's and All Angels Church.

Funeral service in McCall Bros. FLORAL CHAPEL, Johnson and Vancouver Sts., on Monday, Jan. 12 at 1:00 p.m., Rev. W. E. Greenhalgh officiating. Interment at Hatley Memorial Gardens.

CLASSIFIED ADVERTISING INDEX

Classification	No.
Acreage for Sale and Wanted	156
Announcements	14
Antiques	85
Apartments to Rent, Furnished	128
Apartments to Rent, Unfurnished	129
Apartments and Suites for Sale	135
Apartments Wanted	130
Auto Body and Painting	109
Auto Repairs, Service, Towing	108
Auto Financing and Insurance	110
Bands, Musicians and Orchestras	33
Births	1
Boats and Marine	90
Building Supplies	65
Burial Parks	13
Business Opportunities	145
Business Opportunities Wanted	146
Business Personals	40
Business Services and Directory	36
Cards of Thanks	8
Cameras, Supplies and Photo Finishing	77
Cars for Sale	100
Cars and Trucks Wanted	112
Chicks, Poultry, Hatching Eggs, Supplies	91
Church page	200
Coming Events	15
Cottages, Campsites, Summer-Country Homes and Properties	151
Duplexes to Rent	131
Dancing	43
Deaths, Funerals and Lodge Notices	5
Education	42
Exchange Real Estate	147
Farms for Sale and Wanted	158
Farm Implements	73
Female Help Wanted	26
Florists	12
Foreign Import and Sports Cars	101
Funeral Directors	10
Furniture	[illegible]
Garden Supplies	74
Gulf Islands properties	150
Halls, Stores and Offices to Rent	137
Heavy Equipment and Machinery	70
Hotels	116
Housekeeping Rooms to Rent	125
Housekeeping Rooms Wanted	126
Houses to Rent Furnished	132
Houses to Rent, Unfurnished	133
Houses Wanted to Rent	134
Houses for Sale	150
In Memorium	9
Listings Cancelled	148
Listings Wanted	149
Livestock and Supplies	92
Lost and Found	20
Male Help Wanted	21
Male or Female Help Wanted	25
Miscellaneous for Sale	82
Miscellaneous Wanted	83
Miscellaneous to Rent	86
Mortgage Loans and Insurance	141
Motorcycles	65
Moving and Hauling	115
Musical Instruments	63
Music Teachers	63A
Parts, Accessories	107
Personal Loans	140
Personals	39
Pets and Supplies	90
Places to Visit	16
Professional Services	37
Property for Sale	154
Property Wanted	155
Restaurants	18
Revenue Properties	144
Revenue Properties Wanted	143
Room and Board	120
Rooms to Rent	[illegible]
Rooms Wanted	122
Situations Wanted (Female)	30
Situations Wanted (Male)	29
Situations Wanted (Male or Female)	31
Sporting Goods	72
Stoves and Furnaces	67
Teachers Wanted	27
Tires	106
Timber	81
Tools and Euipment for Rent	73
Tourist Accommodation	119
Travel	38
Trade Schools	39
Trailers and Trailer Parks	113
Trucks	106
TV, Radio Sales and Service	94
Up-Island Properties	157
Wanted to Borrow	142
Wanted to Rent, Miscellaneous	87
Waterfront Properties	152

NOTICE OF COPYRIGHT

Full, complete and sole copyright in any advertisement produced by Victoria Press Ltd. is vested in, and belongs to Victoria Press Ltd.; provided, however, that copyright IN THAT PART AND THAT PART ONLY of any such advertisement consisting of illustrations, borders, signatures or similar components which is, or are, supplied to Victoria Press Ltd. by the advertiser in the form of engravings, matrices, casts, etc., and incorporated in said advertisement shall remain in and belongs to the advertiser.

5 DEATHS AND FUNERALS

BAILEY — At Richmond Heights Private Hospital, Victoria, B.C., on Jan. 8, 1970, Mrs. Jean Grace Marguerite Bailey, in her 95th year; formerly of Beachview Drive, North Vancouver; leaving her nieces, Mrs. Grace Dandereau, Mrs. Charles Bailey, Miss Marjorie Hayes, Miss Doris Hayes, Miss Vera Hayes, and many loving friends, including Blair and Margaret Smith.

Funeral service Monday at 1:00 p.m. in HAYWARD'S FUNERAL CHAPEL, 734 Broughton St., Rev. Dr. H. W. Kerley officiating. Cremation. Flowers gratefully declined.

CRANDELL—In Victoria, B.C., on January 9, 1970, Mr. John Crandell, aged 67 years. Born in Calgary, Alta., and had been a resident of Victoria for the past 18 months, residing at 1219 Pandora Avenue; formerly of Calgary, Alta. Beloved father of Mrs. R. J. (Marion) Taylor, 2815 13th Ave. N.W., Calgary, Alta.

Service will be held in the McInnis and Holloway Ltd., Calgary, Alta. Arrangements by the Sands Mortuary Limited.

FOSTER—In Vancouver, B.C., on January 9, 1970, Miss Edith Winifred Foster, born in Vancouver, B.C., late residence, 1915 Haro St., Vancouver, B.C. She leaves her brother, Dudley Foster, Sidney, B.C., and her sister, Mrs. J. N. (Elizabeth) McPherson, Victoria, B.C.; nieces and nephews.

Service will be held in Peace Chapel in Christ Church Cathedral, Vancouver, B.C., on Tuesday, January 13, 1970, at 1:30 p.m. Cremation. Flowers gratefully declined. Arrangements by the Sands Mortuary Limited.

JARDIE—In Matson Lodge on January 8, 1970, Evelyn May Jardie, aged 80 years. Survived by one son, Dale of Delta, B.C.; 2 brothers, Percy and John Rayner, both of Victoria.

Funeral services will be held in the Thomson & Irving Funeral Chapel on Monday, January 12, 1970 at 2:00 p.m., Brigadier V. C. Underhill officiating. Followed by interment in the Colwood Burial Park.

LEJEUNE—At Rest Haven Hospital, Sidney, B.C., on January 10, 1970, Mrs. Irma Julia Lejeune, aged 77 years. Born in Lier, Belgium and had been a resident of Sidney, B.C. for the past 10 years, residing at 10172 Fifth St., formerly of Winnipeg, Man. Survived by her husband, Joseph Edward, at home; sons, Raymond, Ottawa, Ont., Andre, Wisconsin, and Alphonse, Medicine Hat, Alta.; daughter, Mrs. W. (Angele) Kryschuk, Winnipeg, Man.; 12 grandchildren; sister, Mrs. M. Eyckerman, Sidney, B.C.

Mass will be celebrated in St. Elizabeth's Church, Third Street, Sidney, B.C., on Wednesday, January 14, 1970, at 10:00 a.m. Rev. Father Kevin Wiseman celebrant. Interment in Saanich Peninsula Cemetery, West Saanich Road. Arrangements by the Sands Funeral Chapel of Roses, Sidney, B.C.

LENNARTZ — Passed away peacefully at his home on Friday, Jan. 9, 1970, Mr. John J. Lennartz, of 3023 Beach Drive, aged 83 years. Born in Belgium, and a resident of Victoria for the past 45 years. He is survived by his wife, Madeleine; 2 daughters, Mrs. L. A. (Georgette) Keen and Mrs. A. G. (Joyce) Vey both of Victoria; 1 granddaughter, Mrs. Peter (Linda) Caverhill of Vancouver, and 1 grandson, Frederick Vey of Victoria.

Private funeral services will be held in McCall Bros. FAMILY CHAPEL, Lt. Col. Rev. R. O. Wilkes officiating, followed by cremation.

McCAIN—At Victoria, B.C. on Jan. 9, 1970, Herbert James, widower of Margaret McCain. The late Mr. McCain was born in Burton, Sunbury County, New Brunswick, and has been a resident of Victoria for over sixty years. Survived by 1 son, Donald H. McCain, New Westminster, B.C. Also 2 granddaughters, Mrs. Donna Curtis, Victoria, Mrs. Miriam Fitzsimmons, Niagara Falls; 2 grandsons, Michael and Edward, New Westminster; also 4 grandchildren and 6 great-grandchildren.

Private family service in HAYWARD'S FUNERAL CHAPEL, Rev. Robert Moses officiating. Cremation. Flowers gratefully declined.

McMILLAN — On January 5, 1970, James Clarence McMillan, of 1180 May St., Victoria, aged 70 years. Survived by his loving wife, May; 2 sisters, Mrs. L. (Ida) Erickson, Vancouver, and Mrs. G. (Violet) Zirr, Portland, Ore.

Rev. E. J. Dossett will conduct the funeral service in the Mount Pleasant Chapel, Kingsway at 11th Ave., on Monday, January 12, at 12 noon. Cremation.

MAY — In Victoria, on Saturday, January 3, 1970, Mr. Arthur May, of 1031 Terrace Ave. The late Mr. May was born in England and had resided in Canada for many years. He was predeceased by his wife, Gertrude, in 1962.

Major John Wood, of the Salvation Army Citadel will conduct the funeral service, on Monday, January 12, 1970, at 1:30 p.m., from Chaplin's Funeral Chapel, followed by cremation.

MILLAN—At the residence, 255 Ivor Road, on Jan. 8, 1970, Mr. Frank Millan Sr., age 80 years; born in Glasgow, Scotland, and had been a resident of Victoria for the past 29 years. Survived by his son, Frank Jr., Victoria, B.C.; daughter, Mrs. H. G. (Lillian) Neville, Port Alberni, B.C.; 3 grandchildren, 7 great-grandchildren.

Visitation will be held in the Sands Mortuary Limited, "Memorial Chapel of Chimes," from Sunday, Jan. 11, 1970, at 12:00 noon until Monday, Jan. 12, 1970, at 11:00 a.m. Cremation. Flowers gratefully declined. Those so desiring may contribute to the United Appeal Fund, 1951 Cook St., Victoria, B.C.

MOORHOUSE—Mr. Thomas Mason Moorhouse passed away in Rest Haven Hospital, January 9, 1970, after a short illness. He was born in the sub district of Blythe in the County of Northumberland, England on January 1, 1886. The family immigrated to Canada and took up residence at Nanaimo, B.C., when he was an infant. Here he received his education and became an accomplished pianist. He later took up farming in Chancellor, Alta., where he also did contract building. In 1934 he moved to farm at Harmattan, Alta., where he met and married Stella Thompson in March, 1935. There were no children born to this union. He farmed there until 1962 when he retired to 10549 McDonald Park Road, Sidney, B.C., where he resided until the time of his death. He is survived by his widow, Stella.

Funeral service will be conducted from the Sands Funeral Chapel of Roses, Sidney, B.C. on Tuesday, January 13, 1970, at 3:00 p.m., Elder Hartin, of Sidney Seventh Day Adventist's Church, conducting the service. Interment in Royal Oak Burial Park.

PARKER—In Regina, Saskatchewan, Mrs. Pearl Parker passed away January 9, 1970. She is survived by her twin sister Mrs. Walter Simpson, 215 Henry St., Victoria.

PRIMEAU — In Victoria, B.C. on January 7, 1970, Aurele Nelson Primeau of 720 Linden Ave., aged 65 years. Born in St. Anicet, P.Q. Resident of Victoria and Sidney since 1932. He leaves his loving wife, Dorothy Geraldine at home; daughters, Mrs. T. J. Gurton (Marguerite) 3319 Quadra St., Victoria, B.C., Mrs. Wesley Jones (Philomene), 1890 McTavish Rd., Sidney, B.C., Mrs. Alex Gunn (Dorothy), 1864 McTavish Rd., Sidney, B.C., Mrs. F. B. Garbutt (Kathleen), 639 20th Ave., N.E., Calgary, Alberta; sons, Dr. Richard Primeau, 3875 W. 49th, Vancouver, B.C., Ian R. Primeau at home; sister, Miss Maria Primeau, Valleyfield, P.Q.; grandchildren and great-grandchildren; nieces and nephews.

PRIVATE funeral on Monday, January 12, 1970 at 10:00 a.m. Interment at Royal Oak Burial Park. McCall Bros. Funeral Directors in charge of arrangements.

5 DEATHS AND FUNERALS

WREN—In the Aberdeen Private Hospital on January 10, 1970, Mrs. Ethel Wren, aged 84 years, of 202 St. Lawrence St., born in Hastings, England; a resident of Victoria for the past 26 years. Survived by one daughter, Mrs. Gladys Davis of Victoria and 4 grandchildren. Predeceased by her husband, Graham, in 1962. A member of the Ladies Auxiliary, Britannia Branch No. 7 R.C.L.; Dogwood Auxiliary of D.V.A. Hospital; a long-time member of the United Church Women's Institute.

Funeral services will be held in the Thomson & Irving Funeral Chapel on Tuesday, January 13, 1970 at 10:30 a.m. Rev. A. Calder officiating, followed by interment in the Hatley Memorial Gardens.

SMITH—In Victoria, B.C., on January 9, 1970, Mr. Hugh Douglas Smith, aged 80 years; born in Scotland and a resident of Victoria for the past 7 years, late residence, 1230 Balmoral Rd.; formerly of Vancouver, B.C. He leaves his daughters, Mrs. G. A. (Jean) Anderson, Prince George, B.C., and Mrs. B. H. (Ann) Moore, Victoria, B.C.; 3 grandchildren, and 3 brothers. Mr. Smith was a veteran of the First World War.

Private service will be held in the Sands Mortuary Limited, "Memorial Chapel of Chimes," on Monday, January 12, 1970, at 1:00 p.m. Rev. Dr. S. Parsons officiating. Cremation.

8 CARDS OF THANKS

G. B. "Duke" Keats, and family wish to thank the following for the many deeds of kindness to my wife Doris May Keats during her long illness.

Dr. R. J. Wride, Miss A. Kelly, Dr. A. W. Perry, Dr. Elinor Powell, Dr. N. Lockyer, Royal Canadian Legion No. 172, Ladies' Auxiliary Br. No. 172, All the nurses at Royal Jubilee Hospital, Mrs. B. Conrod; the many friends for flowers, sympathy cards and condolence.

9 IN MEMORIAM

ATKINSON: In loving memory of Lila, who passed away January 31, 1967.

We who loved you sadly miss you,
As it dawns another year;
In our lonely hours of thinking
Thoughts of you are ever near.

Ever remembered by her husband Dynes, daughter Muriel, son-in-law Bob, and grandchildren Bob, Barb and Brad.

LETNES—In ever loving memory of Edward, who passed away on January 12, 1963:

"We read of a heavenly home where there is no more pain, sorrow or crying as God wipes away all tears from their eyes, Rev. 21:4, and "To be with Christ which is far better," Phil. 1:23.

Until we meet again.

—Lovingly remembered by wife Jennie, sisters, brothers and families

10 FUNERAL DIRECTORS

McCALL BROS.
Funeral Chapels
1400 Vancouver Street
385-4465 — 385-4466 — 385-4467
Serving Greater Victoria for Nearly 50 Years . . . the Name Is Assurance

SUNDAY

ETTER, Mrs. Anne Mildred PRAYERS 8:00 p.m. — FLORAL CHAPEL.

MONDAY

ETTER—Mrs. Anne Mildred ACCOMPANIED TO EDMONTON, ALTA. FOR SERVICES AND INTERMENT.

PRIMEAU, Mr. Aurele 10:00 a.m.—PRIVATE SERVICE.

BUROW, Mrs. Emily Louise 1:00 p.m.—FLORAL CHAPEL.

BILLINGTON, Mrs. Fanny Nora 1:30 p.m.—FAMILY CHAPEL.

ANGUS—Mrs. Emma Bernice 2:15 p.m.—FAMILY CHAPEL.

DERMAN, Mr. Alexander S. 3:30 p.m.—FLORAL CHAPEL.

YOUR COMMUNITY CHAPELS
SENSIBLE PRICES
SANDS MORTUARY LTD.
Memorial Chapel of Chimes
Victoria, B.C. 383-7511
SANDS CHAPEL OF ROSES
Sidney, B.C. 656-2932
SANDS CHAPEL OF HEATHER
Colwood, B.C. 478-3821
Established 57 Years

HAYWARD'S CHAPEL
"A GOLDEN RULE SERVICE"
386-3505
734 Broughton St.
A. W. FRANCKS, W. R. HAYWARD

THOMSON & IRVING
Funeral Chapel
Est. 1908. Formerly of Winnipeg.
A Dignified and Understanding Service at Moderate Cost.
PRE-NEED AT NEED
SHIPMENTS
1625 Quadra St. Phone 384-2612

CHAPLIN'S FUNERAL CHAPEL
Kindness — Courtesy — Service
1155 Fort 384-5512

11 MONUMENTAL

MORTIMERS MONUMENTS
ESTABLISHED 1877
"The Finest in Craftsmanship"
892 David St. 383 6421

STEWART MONUMENTAL Works Ltd.
ESTABLISHED 1896
1403 May St. 384-3451

13 BURIAL PARKS

2 PLOTS, GARDEN OF DEVOTION, HATLEY MEMORIAL GARDENS, $150. 592-4796.

14 ANNOUNCEMENTS

PRIOR'S
Newest location, former Chez Marcel. For all your catering needs. Banquets wedding receptions, private parties, social functions. 384-8914. 382-4713.

NEWLY OPENED QUEEN'S Room, overlooking Victoria, atop Queen Victoria Inn. Ideal locale for your important reception, meeting, parties, etc. Phone catering manager, Mr. Martin, 386-2812.

15 COMING EVENTS AND MEETINGS

DANCE, MONDAY, 8-11 IN JUBILee Hall, 527 Fraser St. Good Music. Admission 60c including refreshments. Everybody welcome. A Good Dance.

RESULTS OF ST. PATS MEN'S Club Xmas Draw:
1st—Mr. J. Nagy
2nd—Mr. M. C. Hallpatch
3rd—Mrs. D. Byrnell

CIRCLE VALENTINE'S DAY ON your 1970 Calendar V.W.H.C. dance. Feb. 14, MIDNIGHT RAMBLERS, $4 couple. Sanacha Hall, Sidney. 479-1303, 479-2793.

POOL
Ladies night for pool. Tues.'s, 7-9 p.m. Bring your friends have loads of fun. 382-4506.

15 COMING EVENTS AND MEETINGS

LEGION BINGO
CLUB TANGO
1046 View
MONDAY, JAN. 12
7:30 P.M.
Every Game a Friendly Neighbor Game
NO GAME UNDER $15
10th Game Now the "Lucky 7"
Your Chance to Double the $50 Prize
20th Game $100
New Light-Up Board
5 extra games, cards 5 for $1
Free transportation to town
The more that come the more we pay. Operated by Veterans for Veterans' Benevolence.

BINGO
Old Age Pensioners No. 1
1600 Government Street
Jan. 12 at 7:30
Admission $1
6 Cards for $2
16 Games $20 Each
2 Games $30 Each
1 Game $50
1 Game $100
Door Prizes
5 Good Neighbors
Last 5 Games 25c Card
Not Less Than $50 Game
60 Per Cent in Prizes

20 LOST AND FOUND

MISSING FROM 1170 RHODA Lane, white budgie with turquoise chest, wearing leg band numbered 11. 386-0263.

LOST: LONG HAIRED FEMALE cat, dark grey with brown and black markings, white paws and bib. Reward. 592-1069.

EXCHANGE OF COATS AT Cherry Bank, Sparerib House. Sat. night. Reward offered. 478-5036 or 478-3112.

FOUND: PAIR OF GLASSES Vicinity of Cherry Bank Hotel. Owner may claim by paying ad. Ste. 4 annex-824 McClure.

COAT EXCHANGE, UNION HALL, New Year's Eve. Camel hair coat with gold buttons. 652-3010.

LOST: BLACK AND WHITE PUP, vicinity Shakespeare and Bay. 386-6295.

LOST YOUR PET? HOMES wanted, found. SPCA, 383 0514.

HAVE YOU LOST YOUR CAT? Homes wanted. C.P.L. 384-9682.

LOST: GARNET AND SHELbourne, 11 cassette tapes. 383-3386.

FOUND: WHITE FEMALE CAT Dec. 27, 477-1034.

21 MALE HELP WANTED

ADVERTISEMENTS IN THIS CLASSIFICATION MUST COMPLY WITH THE BRITISH COLUMBIA HUMAN RIGHTS ACT SEE COLUMN 1

THE CORPORATION OF THE DISTRICT OF SAANICH
UTILITY CLERK
Public Works Department
Rate of Pay—
$3.09 per hour

This position involves a variety of duties relating to the Municipal Yard Office such as:

Answering the telephone and dealing with the public.

Keeping of records and statistics.
Receiving and transmitting radio messages to Municipal vehicles.

Applicants must be able to deal effectively and tactfully with the public.

Must be able to communicate with clarity.

A knowledge of heavy construction terminology will be an advantage.

Written applications giving information as to age, education, marital status and previous experience will be received by the undersigned up to 5:00 p.m., Friday, January 16th, 1970.

Assistant to Personnel Director
District of Saanich
770 Vernon Avenue
Victoria, B.C.

CHALLENGING CAREER IN THE fastest growing industry as a service trainee. Electronic and mechanical factory training provided with salary and living allowance. Must meet following requirements: Clean-cut, bondable, pass a medical and aptitude test, single, and grade 12 graduate. Apply National Cash Register Company of Canada Ltd., 690 Sumas Street, Victoria, for employment in Vancouver.

C.A.
STUDENTS
Second or third year students are required by a progressive firm of chartered accountants in Vancouver. Victoria Press, Box 563.

RITHET AGENCIES LTD. HAVE vacancies for 3 or 4 Male Real Estate trainees. Weekly classes and excellent help all through the course and complete office co-operation upon completion. Apply Mrs. Lavender or Mr. Martin 714, Fort Street. 382-4251.

INSIDE SALESMAN WITH ADMINistrative potential for janitor supply house. Knowledge of products, maintenance procedures, billing and stock control desirable. Write in own hand giving age and experience. References required after interview. Victoria Press Box 654.

EXPERIENCED SALESMAN TO call on automotive and industrial trade, exclusive territory. Goldstream to Parksville. Must have good car and be a self-starter. Good commission, repeat sales. For interview appointment phone 385-4486.

HIGH BRACKET FOR MATURE man, with car, to take short auto trips to contact customers in the Victoria area. Air mail President, Dept. GB, P.O. Box 70, Station R, Toronto 17, Ontario.

MAN FULLY EXPERIENCED IN all phases of stucco operations. Excellent wages and working conditions. Reply giving all details to Victoria Press Box 633.

2 EXPERIENCED TV TECHnicians, 1 full or part time for Sidney store and 1 full time for Victoria store wanted by old established firm. Reply Box 648.

MECHANIC: VOLKSWAGEN SPEcialist must have own tools. GERMAN CAR CENTRE, 507 Ellice St.

WE ARE LOOKING FOR MEN who can handle people, will work hard and don't want to sell. Call 478-3220 or 384-0845 for appointment.

DEALERS FOR LOCAL AND UP Island. New product for the housewife. Write R. Bamford, 1142 Hadfield.

21 MALE HELP WANTED

LICENSED REALTORS
SHIRLEY PHILPS' HOMEFINDERS LTD.
IS EXPANDING!!

We wish to extend an invitation to you to join us for 1970, undoubtedly destined to be "THE BIG YEAR IN REAL ESTATE."
HOMEFINDERS' tremendous sales record is proof positive that our firm has the WINNING COMBINATION.
Enjoy the advantages of working with over 30 competent and co-operative realtors, backed by a management whose sole purpose is to ensure your efforts result in a GOOD INCOME.
If you want 1970 to be YOUR Big Year, act now! Why not talk it over with our Sales Manager, JACK WALDRON. All inquiries strictly confidential.

388-4401 Anytime, or 383-0416

REALTOR TRAINING
EXPERIENCE NOT NECESSARY

IF YOU ARE SALES-MINDED AND PREPARED TO STUDY EXTENSIVELY, THE WIDE REWARDING FIELD OF REAL ESTATE IS OPEN TO YOU. OUR NEW TRAINING COURSE WILL COACH YOU THOUGH THE LICENSING EXAM. WILL FOLLOW UP WITH A COMPREHENSIVE SALES TRAINING COURSE, WILL PROVIDE A GUARANTEE OF $350 PER MONTH IN THE EARLY STAGES OF EMPLOYMENT. CALL CROWN FOR AN APPOINTMENT TO DISCUSS THIS EXCITING CONCEPT — IT COULD BE A TURNING POINT IN YOUR LIFE. PHONE 385-8731.
Crown Realty, G. D. Peaker Holdings Ltd., 727 Johnson St.

ACCOUNTANT REQUIRED
Our client requires a division accountant at its Victoria head office. Reporting to the Comptroller, he will be responsible for all data processed accounting transactions of this manufacturing division. He will supervise and co-ordinate the activities of a small staff culminating in the preparation of financial statements. He will also assist in further data programming. Applicants should possess supervisory experience, a better than average knowledge of accounting, and preferably with some experience in data processing systems. Please reply, in confidence, submitting a complete personal resume and salary expected to: Peat, Marwick, Mitchell and Co., Chartered Accountants, 1070 Douglas St., Victoria, B.C.

ELECTRICAL SALES

The man this major company seeks must have experience in electrical distribution sales. This position has plenty of scope and excellent earning potential.
Salary $500. plus commission.

DRAKE
PERSONNEL
805 Fort Street 385-3425
"Never a Fee to Applicant"

BEFORE QUITTING REAL ESTATE
CONTACT VICTORIA PRESS BOX 564

If you are over 40, married and have a family, been licensed for over 5 years and made a reasonable living before the blight of overcrowding, you could possibly be one of the men needed for a permanent, rewarding job in Real Estate.
'Strictest confidence'

ARE YOU: SELF-CONFIDENT, poised, mature in manner, used to projecting ideas and dealing with the public?
Do you: have experience in matters of finance, investment, accounting or taxes?
Are you: imaginative, yet attentive to detail?
A senior national financial organization has an opening in Victoria for the right man looking for broad advancement opportunities. Reply to Box No. 629, Victoria Press.

NAVAL RESERVE
Requires young men, aged 17-25. Also openings for ex-Regular Force, P2 and below, upper deck trades. Earn and learn in your spare time. Contact Recruiting Office, HMCS MALAHAT, Monday and Thursday evenings, 7:30-9:30 p.m. 388-2241.

FOREMAN
Required to take charge of small plant in Vancouver area manufacturing aluminum windows. Experience in this line an asset but less important than a general mechanical ability and a strong personality capable of diplomacy with results. Reply giving details of experience. Victoria Press, Box 631.

FULL-TIME CAR HOP WANTED. Licence required. Apply Paul's Drive-In, 1900 Douglas, after 6 p.m.

EXPERIENCED WAITER FOR night shift. Apply Paul's Restaurant, 1900 Douglas, 3 p.m. to 5 p.m.

CHEF FOR DINING ROOM, GOOD opportunity. Victoria Press, Box 615.

25 MALE OR FEMALE HELP WANTED

ADVERTISEMENTS IN THIS CLASSIFICATION MUST COMPLY WITH THE BRITISH COLUMBIA HUMAN RIGHTS ACT SEE COLUMN 1

A TOTAL OF 50 REPRESENTAtives are required for Vancouver Island to cover a program dealing in the Financial Field.
Training courses will be given commencing early in 1970. Candidates must be 21 or over — former experience helpful — profile test will be given for suitability. Eearnings $8 to $20,000 annually, depending on work habits and progress.
An additional 200 representatives are required across Canada. All applicants will be treated on a personal basis. Send resume to W. H. McAteer, Victoria Press Box 567, Victoria, B.C.

LABORATORY TECHNOLOGIST
Two Medical Laboratory Technologists required immediately to fill expanded staff complement in active 100-bed acute general hospital. Well-equipped laboratory participates in regional Pathology Service. 1970 salary rates under review, 1969 scale $498-$616. Experience recognition, plus call back allowance and overtime. Four weeks vacation after one year. Travel allowance. Apply to Administrator, Prince Rupert General Hospital, Prince Rupert, B.C.

EXPERIENCED COUPLE wanted to manage and operate a new 17-unit motel in Campbell River opening March 1st. Excellent salary and living accommodations. References to accompany first letter. Must be bondable. All inquiries will be answered. Reply to Box 439, Campbell River.

IMMEDIATE OPENINGS FULL OR part time for personnel with experience in preparing individual Income Tax Returns, with Cen-Ta Income Tax Service. Apply in person at Lovric, Wright and Co. 2252 Oak Bay Ave.

HUSBAND AND WIFE AS CAREtakers for a modern apartment block in city, duties to commence Feb. 1. Please reply to Victoria Press Box 637.

FULL OR PART-TIME WORK, servicing Fuller customers. $100 a week or better. 592-1313 for appointment.

WANTED!
People to rent the fine apartments in today's Classified Ads!

26 FEMALE HELP WANTED

ADVERTISEMENTS IN THIS CLASSIFICATION MUST COMPLY WITH THE BRITISH COLUMBIA HUMAN RIGHTS ACT SEE COLUMN 1

THE CORPORATION OF THE DISTRICT OF SAANICH
CLERK-STENOGRAPHER I
Accounting Department
Salary Range: $321.00-$390.00

Duties: Acts as stenographer in Accounting Department. Takes dictation, types correspondence and other materials, performs other clerical duties as assigned.

Applicant should have Grade 12 education, including courses in typing and shorthand also considerable experience in general clerical and stenographic work.

Written applications giving information as to age, education, marital status, previous experience and references will be received by the undersigned up to 5:00 p.m., Friday, January 16th, 1970.

Assistant to Personnel Officer,
Saanich Municipal Hall,
770 Vernon Avenue,
Victoria, B.C.

EVERY TYPE OF JOB IS LISTED AT CMC

10 ASSEMBLERS for manufacturing plant on Saanich Peninsula. Must have own transportation. $1.50 an hour to start.
WAITRESS for private dining room. Part-time work, paying $1.40 an hour.
STENOGRAPHER for major industrial firm. Must have good background in office work, typing skills and able to take shorthand at 110 w.p.m. Salary $300 per month.
COOK for private hotel. Will prepare meals for 24 guests. $225 per month plus free meals and unfurnished suite.

CANADA MANPOWER CENTRE
1415 Vancouver St. Phone 385-6711

THE CORPORATION OF THE of the DISTRICT OF SAANICH
(2) CLERK-TYPIST I
Assessing Department Social Service Department (1)
Salary Range: $291 - $355 per month.
Duties entail typing, answering telephones, filing, counter work and other related duties.
Applicants should have completed Grade 12 schooling and have some knowledge of general office procedures.
Written applications giving information as to age, education, marital status, and previous experience will be received by the undersigned up to 5:00 p.m., Friday, January 16th, 1970.

Assistant to Personnel Director
District of Saanich
770 Vernon Avenue
Victoria, B.C.

THE BAY
BRIDAL REGISTRAR
Our search is on for a woman with a selling background in home fashions and gift accessories. She must have some bookkeeping knowledge. An ability to co-ordinate a bridal shop and an ability to sell are tremendous assets. The position offers an excellent starting salary and a superior programme of staff benefits. If you can end our search, please call at the Personnel Office between 1 and 2 p.m. Monday to Friday.
THE BAY

AVON CALLING
Broke after Christmas? Then earn extra $—in your spare time—selling AVON COSMETICS to eager customers in your locality. Call now —384-7345 or write to Mrs. J. Guenther, 6701 Oldfield Rd., R.R. 7, Victoria.

$150 - $200 WEEK
Immediate opening, woman over 35. Immediate opening, woman over 35, advertising field. No experience needed. We train you. Unusual opportunity, must travel. Guaranteed salary and comm. Phone weekend 684-2151 Barbara MacDonald, Van.

SECRETARY-RECEPTIONIST
Typing essential, bookkeeping knowledge an asset, as duties will include working with the Accountant in addition to general office duties. Starting salary approximately $350. Apply in writing to Victoria Press, Box 653, giving resume of experience and other details.

RESPONSIBLE LIVE-OUT housekeeping help in Cook-Maplewood area for 3 children. Child care for 2 infants main consideration, 8-4:30 p.m. Monday thru Friday. $150 per month and lunches. Apply Temporary Work Office, Canada Manpower Centre, 614 Humboldt.

DO YOU WISH TO SUPPLEMENT your family income by $100 per month? If so, we have a limited number of vacancies for part-time work in your local community. Car essential. Please write fully to Victoria Press Box 618.

STENOGRAPHER, NO SHORTHAND needed. Required to meet the public and handle cash. Starting salary $275-300. Apply Rodger Lutz, Manager, West Coast Savings Credit Union, 239 Menzies, 386-6355.

CAN YOU QUALIFY?
Need someone to assist in my business 2 hours a day, 5 day week, $45 per week. For interview appointment call Mr. Hatch at 386-9361, between 2 and 4 p.m.

RELIABLE WOMAN OR GIRL with references to babysit 9 p.m. till midnight, Thurs. and Sat. evenings. Must have own transportation. 592-9632 after 4 p.m.

LADY TO LIVE-IN AND CARE for elderly lady, look after small house and prepare meals. Room and meals provided plus monthly pay as arranged. Phone 477-1050.

LIVE-IN COMPANION TO SHARE modern home and expenses. Some personal help required; employed person preferred. References. 592-1472.

SECRETARY WITH AT LEAST 2 years experience, legal preferred, good shorthand and typing required. Apply in writing to P.O. Box 997, stating age, marital status, etc.

WANTED: EXPERIENCED mature waitress, 1 full-time, 1 part-time, afternoon shift; please apply Monday-Friday, 12-4 p.m., Sidney Airport Travel Lodge.

WANTED: EXPERIENCED WOOL presser, approximately 25 hours per week with Saturdays off. Apply Fyfe Cleaners, 384-6519.

COMPANION HOUSEKEEPER for elderly lady in seafront home. Room and board plus $100 monthly. Phone 383-5417.

HOUSEKEEPER. MUST BE FOND of children. Live-in or out. Expectant mother or 1 child acceptable. Colwood area. 478-5624 or 478-4346.

DICTAPHONE STENOGRAPHER for engineering office, 50 w.p.m. typing, $330 to start. Victoria Press, Box 635.

EXPERIENCED JUNIOR LEGAL secretary required by Harman and Company. For appointment phone Mrs. Radford, 386-1351.

MATURE LIVE-IN HOUSEkeeper required for motherless home in Central Saanich. 2 boys, ages 8 and 4. 652-1978. 8 to 2 p.m.

HOUSEHOLD HELP, 50 OR OVER, non-smoker, non-drinker, for lady. State salary required and references. Victoria Press Box 636.

WIDOW DESIRES RELIABLE WOman, live-in, light duties. Board and room. Small remuneration. 592-6095.

EXPERIENCED WAITRESS REquired. Apply Paul's Drive-In, 1900 Douglas St. after 12 noon.

MATURE HOUSEKEEPER 8 A.M.-2 p.m., Mon.-Sat. Rockland Hospital. 383-6902.

26 FEMALE HELP WANTED

LEGAL SECRETARY
Start here and you're on your way to a good career! Conveyancing knowledge necessary. Shorthand helpful but not essential. Good starting salary.

EXECUTIVE SECRETARY
Can you keep a secret? Confidential, prestige position for sparkly secretary. Meet and deal with interesting people. Excellent advancement opportunity. Above average skills in shorthand and typing required.

DRAKE
PERSONNEL
805 Fort Street 385-3425
"Never a Fee to Applicant"

BABYSITTER FOR 8-MONTH-OLD baby, and some housework, 8:30 to 4:30 for two weeks. 656-0402.

WARD AND KITCHEN HELP FOR small private hospital. 384-2956.

LIVE-IN HOUSEKEEPER ABLE TO do plain cooking. 384-0065, 652-2710.

27 TEACHERS WANTED

ADVERTISEMENTS IN THIS CLASSIFICATION MUST COMPLY WITH THE BRITISH COLUMBIA HUMAN RIGHTS ACT SEE COLUMN 1

TEACH IN CANADA'S ARCTIC NORTHWEST TERRITORIES

Positions Available commencing September, 1970.
The Northwest Territories Department of Education will recruit elementary school and secondary school teachers, vice-principals, principals and specialist teachers to fill positions in schools with one to sixty teachers.

QUALIFICATIONS
(a) A valid teaching certificate from a Canadian Province;
(b) At least one and preferably two years of successful teaching experience.

DUTIES
In addition to regular teaching duties, teachers will have challenging opportunities to provide leadership and service in a variety of community activities and adult education programs.

TERMS OF EMPLOYMENT
(a) On appointment transportation costs are paid from place of recruitment to place of appointment in the Northwest Territories. Return transportation costs are paid on separation provided the teacher has served for one academic year.
(b) Subsidized transportation for holidays once per year, to point of departure — Edmonton, Winnipeg or Montreal.
(c) Furnished housing, including heat and electricity available at reasonable rent. Because of local needs for technicians, tradesmen and laborers, married accommodation is not available for married women teachers whose husbands are employable.
(d) Rations supplied at cost in centres where there are no commercial suppliers.
(e) Allowances equal to half pay for approved education leave.
(f) Pension Plan, Group Medical — Surgical Plan and other benefits.

SALARY SCALE
Salary scales for 1969-70 and 1970-71 school terms are presently under negotiation.
The 1968-69 salary scale is presented below:

Level	Minimum	Maximum	Annual Increment
1	$5,300	$7,588	8x286
2	5,930	8,495	9x285
3	6,625	9,649	9x336
4	8,003	12,293	10x429
5	8,693	13,252	10x456
6	9,116	13,776	10x466

Plus:
(a) Northern Allowance of $528 to $2310 per annum (depending on location and marital status).
(b) Administrative and Supervisory Allowance for principals $330(?) to $2,950.00 dependent on size of school.
(c) Teachers in one-room schools $200.
(d) Extra allowances of $300 per annum for certain subject specialists (e.g., Home Economics, Commercial, Industrial Arts, etc.)
(e) Pupil Residence Supervisory Allowances in some communities.

DETAILED INFORMATION
For a copy of "Teach in Canada's Arctic: Northwest Territories" and application forms, write to:

B. C. Gillie
Director of Education,
Government of the Northwest Territories,
Yellowknife, N.W.T.

WANT TO DO SOMETHING important with your life? See a challenge to one person in a thousand in our ad elsewhere in this paper headed "8 hearty men wanted".

29 SITUATIONS WANTED MALE

RECENTLY ARRIVED FROM Winnipeg. Have M.C.I. degree, 25 years experience in the credit field, including management, mainly hardware and building supplies. Willing to accept employment in related clerical work. Available immediately. Victoria Press Box 627.

EX-AIR FORCE FLIGHT LIEUTEnant, technical branch, 9 years' teaching experience in industrial subjects, industrial knowledge, seeks position commuting distance Victoria. Victoria Press, Box 614.

BOOKKEEPING — YOUR OFFICE or mine — payroll, A-P, A-R, Financial statements. Reasonable rates — phone — Bus. 385-7413 Res. 478-1160.

DUTCH LANDSCAPE GARDENER Clean-Ups, re-arranging, planting, cement work, patios, rock walls. 592-1972.

ATTENTION PRIVATE BUILDERS and Contractors. Professional boarding and drywall finishing. Call John for estimates. 385-7836.

PAINTER
Clean tradesman. Big or small jobs. 383-5906 or 477-5132.

STUDENT WITH TRUCK DESIRES any hauling, moving or odd jobs. 478-3837.

INDEPENDENT DECORATOR — I will do a professional job for less. 478-4648 after 6 p.m.

BACKYARD AND BASEMENT cleanup. Hauling. Reasonable rates, free estimates. 388-4678.

DO YOU NEED A MAN FOR work evenings, nights and or weekends. 382-3940 after 5 p.m.

FOR KITCHEN CABS, VANITIES, finishing or renovations. Phone Dennis, 384-6801.

PROFESSIONAL GARDENING AND pruning expert. 383-4818.

30 SITUATIONS WANTED FEMALE

BOOKKEEPING — YOUR OFFICE or mine — payroll, A-P, A-R, Financial Statements. Reasonable Rates — Phone — Bus 385-7413 Res. 478-1160.

RELIABLE LOVING CARE FOR small child in my home. Fenced yard. Colquitz Avenue near Admirals. 385-4380.

MOTHER WISHES TO CARE FOR 1 or 2 children as companions for own. Burnside and Harriet area. 384-0084.

TWO RELIABLE COMPANION ladies do housework, $1.75 per hr. 478-6879 or 478-1847.

BOOKKEEPING AT MY HOME. Payroll a-c rec., a-c pay. to trial balance. Reasonable rates. 385-6474.

WOULD LIKE TO BABYSIT YOUR child in my home. Quadra-Hillside area. 385-6872.

EXCELLENT DAY CARE FOR your child in my home. References. Fairfield. 385-0886.

CENTRAL SAANICH
Loving care to infants, day care or monthly. 652-2339.

30 SITUATIONS WANTED FEMALE

RELIABLE BABYSITTER. MAYfair shopping area. Phone 477-1886.

DAILY HOUSEKEEPING REquired. 382-4589.

IRONING DONE IN MY HOME. Fast, efficient. 477-1763.

R.N. DESIRES NURSING position. 383-3577.

31 SITUATIONS WANTED MALE OR FEMALE

COUPLE WANT JANITOR WORK, evenings, offices etc. Excellent references. 382-8332.

33 BANDS, MUSICIANS AND ORCHESTRAS

EXPERIENCED DRUMMER available part or full time. 388-1854 or 383-8163.

36 BUSINESS SERVICES AND DIRECTORY

Accounting Service

BOOKKEEPING AND T-1 SHORT income tax forms completed in our home. 385-4908.

BOOKKEEPING — ACCOUNTING monthly and year end. 656-3250.

Brick Layers

BRICK AND BLOCK WORK. General contracting. 656-3838.

FIREPLACES, CHIMNEYS AND repairs, etc. 383-1304. O. Benson.

Carpenters

IT'S CHEAPER
Hire by the hour. All phases, new or old. Specializing in finishing work. References. 385-6300.

EXPERT PORTUGESE CARpenter, all types of remodelling. Handyman jobs, etc. Free estimates. Reasonable. 382-8904.

GENERAL REPAIRS, ALTERAtions, additions. Fast, courteous service. Free estimates.
W. EARL EBY 385 0040

ENGLISH CARPENTER
Custom kitchen cabinets, vanity. Home alterations, remodelling. G. Coultas, 479-1665.

FRAMING CONTRACTOR — stairs, carports, etc. Work guaranteed: reasonable. 383-5929.

REPAIRS, ADDITIONS, ALTERations, references. L. Hogarth, 656-1976 or 656-3903.

QUALITY WORK AT REASONable rates. Additions, renovations. Estimates, plans. Glover, 656-3745.

SMALL JOBS MY SPECIALTY. Bedroom, kitchen, bathrooms altered and modernized. 478-4705.

ALTERATIONS, ADDITIONS, garages, basement rooms, etc. D. Fowlie, 386-2448, 479-6837.

KITCHEN CABINETS, VANITIES, rumpus rooms, general carpentry, K. Peaker, 479-4063.

FAST, EFFICIENT, RELIABLE carpenter with references. 479-1433.

ADDITIONS, RENOVATIONS AT reasonable rates. 382-5958.

Carpet Cleaning

CARPETS AND CHESTERFIELDS cleaned in your home or at our plant. After Christmas clean up. Guaranteed and reasonable. Bob's, 386-8315.

Carpets and Linoleum

THINKING OF NEW FLOOR COVERING?
SIMPSONS-SEARS has VICTORIA'S finest and most complete selection of WALL-TO-WALL, INDOOR OUTDOOR or ROOM-SIZE RUGS as well as LINOLEUMS and TILES. Installation by our own craftsmen. SATISFACTION GUARANTEED . . . and YOU CAN CHARGE IT! Phone for free estimate, SIMPSONS-SEARS, 388-8111.

JUST ARRIVED
BIG SELECTION OF 9x12 NYLON SHAG, WOOL, AND NYLON TWIST CARPETS AT SPECIAL PRICES. ALSO SPECIAL CLEARANCE ON TIPSHEARD NYLON CARPETS.
Reg. Value $15.95 sq. yd.
CLEARANCE AT $10.95 SQ. YD.
In Antique Gold and Green colors
The TRADERS
715 Finlayson (beside Mayfair)
388 6284 — Open Nightly 'til 9

100 PER CENT WOOL CLEARANCE
Roll ends and pieces from contract jobs. Large range of decorator colors. Free estimates. Phone Mr. Bell, 386-2450 or 384-9668, Eves.
C.H.S.

STANDARD FURNITURE OFFERS the TOTAL PICTURE in FLOOR COVERINGS. Choose from the WIDEST SELECTION of Broadloom Carpets, Vinyl and Tile! Expert layers. Free estimates. Call Larry Witmer, or Dave Bourke to show you samples in your home. 382-5111.

NEED ADVICE ON CARPETING? Shop the easy way and give the BAY'S IN-THE-HOME SERVICE a call and arrange for a fully-trained advisor to bring you samples of carpets and linoleum. 385-1311, Local 244.
THE BAY

HOURIGANS CARPETS AND linos Ltd. Carpets, vinyls, linoleums, ceramic-plastic, tiles supplied and professionally installed. Free estimates. 715 Pandora. Phone 386-2401.

PRIVATELY IMPORTED CARpets, all wool Oriental designs. Save real money — no middleman. 386-2812.

INDOOR-OUTDOOR CARPET
25 per cent off. 385-3633. Chargex.

Catering

PRIOR'S NEWEST LOCATION, former Chez Marcel. For all your catering needs. Banquets, wedding receptions, private parties, social functions. 384-8914. 382-4713.

Cement

THE VICTORIA CEMENT MAN Ltd. — Concrete placing and finishing. Concrete pumping on rental basis. Phone 479-4987 or 386-7022.

DE GENDT-BIRKETT CEMENT contracting. Placing and finishing. Carpentry. Free estimates. 479-1316 or 479-2885.

384-5335 FRANK POLITANO 383-3495
CEMENT, SEWERS, DRAINS.

Cleanup Service

DAVE'S MODERN CLEANUP
Service offers you hard working men, fully equipped modern trucks, complete fast, reliable service. Xmas trees picked up, rubbish removed. You name it, we'll do it and we'll do it to your satisfaction. 385-7567.

RUBBISH HAULED, BASEMENTS cleaned. Have commercial vacuum cleaner. Fences built. Rotovating. Free estimates, 382-9380. J. C. Van Nes. 384 6718 anytime.

OFFICE CLEAN UP, EMPTY buildings a specialty. Domestic cleaning. No jobs too small. Free estimates. 388-5662.

PROMPT, EFFICIENT CLEAN UP — hauling, minor repairs, painting. Reasonable rates. 384-7740.

CLEAN UPS, ANYTHING OF value, bought for cash, anytime. 388-7282.

DUSTMAN SERVICE
Gutters, yards cleaned. 479-4446.

SQUARE DEAL CLEAN-UP
383-1291 1126 Hillside 383-1601

RUBBISH HAULED, ANYTHING of value bought for cash. 386-0462.

ALL TYPES OF CLEAN-UP work, big or small. Call Bob, 386-8215.

CLEAN UP—PRUNING AND GENeral cleaning. 383-5004.

ANY TYPE OF HAULING, BASEments, yards, etc. 382-0201.

ALL BASEMENT AND ATTIC refuse removed for $5. 386.3855.

Contractors

RENOVATIONS, GUTTERS, SIDEwalk, Kitchens a specialty. Alright Builders, eves. 479-1180.

G. W. WHEATON LTD.
Repairs Alterations 382-2159

Classified— Victoria's Largest Proven Market Place — Where Your Articles Sell Faster! Cost Less to Sell — 386-2121

BRUCE LOWTHER
AbouTV

Sunday Highlights

Returning today are Great Outdoors, 12 noon on Channel 6; Country Music Hall, 3:30 p.m., on 6, and Hi-Q, 4:30 on 5.

C-12:00 noon—An hour special on a plan to dam the last free-flowing section of the Columbia River. A hot topic in Washington—5.

C-8:00 p.m.—What kind of a day is it? A day when a highlight is an Ed Sullivan appearance by Tiny Tim and his wife Vicki. Ugh—2, 6, 7, 12.

C-9:00—Sunday at Nine features a Toronto rock session. The main names are Ian and Sylvia—2, 6.

● 9:00 — Anyone interested in films should see The Toy That Grew Up. It shows the historic first full-length comedy, Tillie's Punctured Romance, made in 1914 by Sennett, Chaplin and Dressler—9.

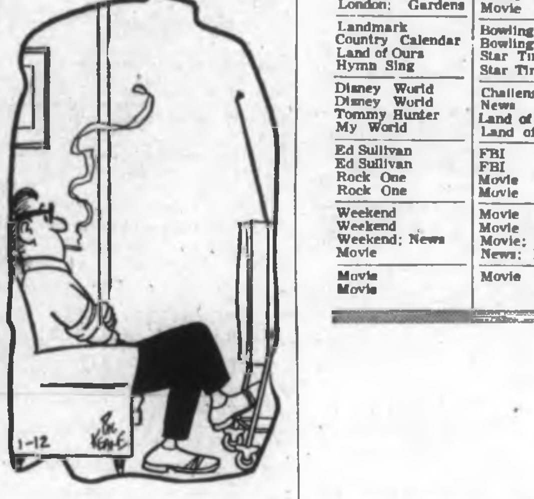

"Stay tuned for our NASA special and the all-new collection of moon rocks."

Sunday Sports

C-9:30 a.m.—NHL hockey starts on CBS with New York at Montreal. Babe Pratt is at 9:15 on KVOS—7, 12.

● C-12:30 noon—The last real football game of the season could be the best: Minnesota vs. Kansas City in the Superbowl at New Orleans. A year ago, I picked Baltimore over the Jets; this time, I pick Pittsburgh—2, 6, 7, 12.

Sunday Movies

10:00 a.m.—As Long As You're Near Me (poorish 1956 heavy romance), Joseph Cotten, Maria Schell—11.

1:30 p.m.—Bowery to Broadway (1944 Donald O'Connor dances)—5.

2:00—Private's Progress (fairly good 1955 English army comedy), Richard Attenborough, Dennis Price, Terry-Thomas, Ian Carmichael—4.

C-2:30—Snow White and the Three Stooges (1961, for kids only). Let me guess: Dopey, Dopey and Dopey—8.

3:00—Guns of Darkness (good 1962 revolution drama), David Niven, Leslie Caron, James Robertson. Justice. Well done—11.

C-6:00—State Fair (dull 1962 remake), Ann-Margret, Pat Boone. Seems a shame to waste Alice Faye in this—11.

C-6:00—Many Rivers to Cross (so-so 1965 western romance), Robert Taylor, Eleanor Parker, Victor McLaglen—12.

C-9:00—House on Greenapple Road (1969 whodunit), Janet Leigh, Julie Harris, Walter Pidgeon, Chris George. It's said to be spooky—4.

11:20—Casanova 70 (fairly good 1965 Marcello Mastroinni). A love comedy that would be great if the dubbing wasn't so bad. With Virna Lisi—6.

C-11:40—Treasure of Lost Canyon (fairish 1952 adventure), William Powell. Good for escapism nuts—2.

11:45—Male Animal (good 1942 social satire, part Thurber), Henry Fonda, Jack Carson, Olivia De Havilland. See how it fits today—4.

1:05 a.m.—Mr. Blandings Builds His Dream House (1947 suburbia comedy, not bad), Cary Grant, Myrna Loy, Melvyn Douglas. May be changed—7.

Sunday Radio

11:00 a.m.—The National Arts Centre Orchestra plays Beethoven's seventh symphony and violin concerto—CBU (690).

4:30 p.m.—NHL hockey, Oakland at Boston—CBU.

5:05—Red Skelton goes dramatic on Remember When—CJVI (900).

7:35—Opera Theatre has the La Scala-Boris Christoff recording of Verdi's Don Carlo—CBU-FM (105.7).

8:05—Opera Gala has the Schwarzkopf recording of highlights from Mozart's Cosi Fan Tutte—CFMS (98.5).

9:00—Dutch Concert Hall: Mahler's first—CFMS

Monday Highlights

NOTE: Reruns of Adventures of Tom Sawyer start at 5 p.m. on Channels 2 and 6. It Takes a Thief is at a new time of 7:30 on 8.

7:30 p.m.—A puppet version of Peter and the Wolf—9.

C-8:00—A CBC music special called Beat 'n' Brass—2, 6.

● C-8:00—Laugh-In adds Jonathan Winters—5.

C-9:00—TV's most expensive flop, Survivors, tidies up the loose ends. This and many other ABC shows end this week or will be at new times next week. New shows and times will be listed here as they come up—4.

C-10:00—A special about early automobiles—8.

Monday Movies

NOTE: Three recommended this week—one today, one Tuesday, one Thursday. Which isn't much.

10:00 a.m.—Jamboree (1957, one of those silly music things), Connie Francis, Count Basie, other victims—4.

C-12:45 noon—Secret of the Purple Reef (1960 action, but nothing happens), Peter Falk, Richard Chamberlain—6, 8.

2:30 p.m.—Tall Texan (totally tedious 1953 Texaslop), Lloyd Bridges, Lee Cobb. Tune out—13.

C-5:30—Streets of Laredo (1949 ditto), William Holden. Not totally tedious, but close—12.

8:30—Black Torment (fairish 1964 English horror), Heather Sears—13.

C-9:00—El Cid (dreary 1961 spectacle, part one), Heston and Loren. Ogling, yes; acting, no, and that goes for part two in 24 hours—5.

11:45—Naked Dawn (fairly good 1956 drama), Arthur Kennedy. Low budget, fairly high results—2.

● C-12:00—Scott of the Antartic (1954 John Mills). Recommended mostly due to the Vaughan Williams music—6.

1:05 a.m.—Black Knight (1954 Alan Ladd). Suppose all the 27th century could find about the 20th was this and a Spillane book. Have we lived in vain?—5.

1:30—The Threat (1949 escaped killer), Charles McGraw. Another low budget, high results effort—7.

1:30—Ali Baba and the Sacred Crown (1960 dubber). Suppose 2801 AD found this and Harold Robbins? Good night, maybe forever—13.

Monday Radio

1:15 p.m.—This Week's Artist is pianist John Browning—CBU-FM (105.7).

8:00 — A profile of Benjamin Britten—CBU-FM.

8:05—Gala Performance: Nathan Milstein's recording of the third Saint-Saens violin concerto—CFMS (98.5).

9:00—The first of a two-part documentary about Wagner's Ring operas. Suppose the 28th century figured out how the CBC grew? The only 20th-century man who may know is Gorde Hunter—CBU-FM.

●—Recommended; C—Color.

Program Schedules for Sunday

Programs subject to last-minute changes by stations concerned

CBUT 2	KOMO 4	KING 5	CHEK 6	KIRO 7	Time	CHAN 8	KCTS 9	KTNT 11	KVOS 12	KTVW 13
	This Is The Life	Wunda Wunda		Discovery Day	8:00				Discovery Day	
	Across Fence	Davey; Dean		Why on Earth?	8:30			News (8:45)	12 Replay	
	Farm Youth	Gardening		Mormon Choir	9:00			Revival Fires	Cartoons; Pratt	
	Dudley Doright	Insight		Hockey	9:30			Govt. Story	Hockey	
	Fantastic Voyage	Joe Namath		Hockey	10:00	Safety (10:15)		Movie	Hockey	
	Fantastic Fuur	Guideline		Hockey	10:30	Safety; Heart		Movie	Hockey	
	Bullwinkle	Comm. Workshop		Hockey	11:00	F Troop		Movie	Hockey	
Wd You Believe	Discovery	Comm. Workshop	Album TV	Suspense Theatre	11:30	Album TV		Movie	Hockey	
Wd You Believe	Brainsville	Free Columbia	Great Outdoors	Suspense Theatre	12:00	Great Outdoors		Rex Humbard	Football	Discovery Day
Football	Schoolhouse	Free Columbia	Football	Football	12:30	Country Music		Rex Humbard	Football	Oral Roberts
Football	Directions	Meet the Press	Football	Football	1:00	Man in Suitcase		It Is Written	Football	Big Picture
Football	Issues, Answers	Movie	Football	Football	1:30	Man in Suitcase		Kathryn Kuhlman	Football	Navy Adventure
Football	Movie	Movie	Football	Football	2:00	Sports Hot Seat		Voice of Calvary	Football	Insight
Football	Movie	Movie	Football	Football	2:30	Movie		Hazel	Football	Bible Answers
Football	Movie	McHale's Navy	Safety Roundup	Football	3:00	Movie		Movie	Football	Christopher; Heart
London: Gardens	Movie	Commitment 20	Country Music	Football	3:30	Movie		Movie	Danny Thomas	Fisher Family
Landmark	Bowling	Face to Face	Sports Hot Seat	Newsmakers	4:00	Horst Koehler		Movie	Run for Life	Scope
Country Calendar	Bowling	Hi-Q	Country Calendar	Face The Nation	4:30	Question Period		Movie	Run for Life	White Hunter
Land of Ours	Star Time	College Bowl	Land of Ours	Wagon Train	5:00	Untamed World		Perry Mason	Good Guys	Expose
Hymn Sing	Star Time	Daktari	Gunsmoke	Wagon Train	5:30	Gunsmoke	Guitar Playing	Perry Mason	I Love Lucy	Expose
Disney World	Challenge	Daktari	Gunsmoke	Wagon Train	6:00	Gunsmoke	Critique	Movie	Movie	Rogues
Disney World	News	News	Windfall	Don't Eat Daisies	6:30	Flying Nun	Critique	Movie	Movie	Rogues
Tommy Hunter	Land of Giants	Wild Kingdom	Tommy Hunter	Lassie	7:00	Dream of Jeannie	Advocates	Movie	Movie	Richard Diamond
My World	Land of Giants	Disney World	My World	Rome with Love	7:30	Glen Campbell	Advocates	Movie	Movie	Detectives
Ed Sullivan	FBI	Disney World	Ed Sullivan	Ed Sullivan	8:00	Glen Campbell	Forsyte Saga	Movie	Ed Sullivan	Detectives
Ed Sullivan	FBI	Bill Cosby	Ed Sullivan	Ed Sullivan	8:30	Bewitched	Forsyte Saga	Outdoors	Ed Sullivan	Interpol Man
Rock One	Movie	Bonanza	Rock One	Glen Campbell	9:00	W5	Silent Films	America	Avengers	Mark Sabre
Rock One	Movie	Bonanza	Rock One	Glen Campbell	9:30	W5	Silent Films	Ask Doctor	Avengers	
Weekend	Movie	Bold Ones	Weekend	Mission Impos.	10:00	Marcus Welby		Door to Life	Mission Impos.	
Weekend	Movie	Bold Ones	Weekend	Mission Impos.	10:30	Marcus Welby		News	Mission Impos.	
Weekend; News	Movie; News	News	Weekend; Movie	News	11:00	News		Dennis Wholey	News	
Movie	News; Movie	Secret Agent	Movie	Merv Griffin	11:30	Wrestling		Dennis Wholey	Merv Griffin	
Movie	Movie	Secret Agent	Movie	Merv Griffin	12:00	Wrestling		Dennis Wholey	Merv Griffin	
Movie		News	Movie	Merv Griffin	12:30	Living Word		News	Merv Griffin	

Program Schedules for Monday

Programs subject to last-minute changes by stations concerned

CBUT 2	KOMO 4	KING 5	CHEK 6	KIRO 7	Time	CHAN 8	KCTS 9	KTNT 11	KVOS 12	KTVW 13
	News; Sampson	Today	Pete's Place	J. P. Patches	8:00	Pete's Place			Cartoons	Stock Markets
	Len Sampson	Today	Romper Room	Capt. Kangaroo	8:30	Romper Room			Capt. Kangaroo	Stock Markets
	Ed Nelson	Telescope	Ed Allen	News	9:00	Ed Allen	Listen; Spanish		Lucille Ball	Stock Markets
	Ed Nelson	Telescope	Victoria Scene	Defenders	9:30	Good Morning	Science; Spanish		Bev Hillbillies	Stock Markets
School Telecast	Movie	Sale of Century	School Telecast	Defenders	10:00	Jean Cannem	High School	Farm; News	Andy Griffith	Stock Markets
Giant; Helene	Movie	Hollywood Squares	Giant; Helene	Love of Life	10:30	Jean Cannem	Science; Music	Jack LaLanne	Love of Life	Stock Markets
Mr. Dressup	Movie	Jeopardy	Peyton Place	Where Heart Is	11:00	Peyton Place	Science Programs	Romper Room	Where Heart Is	Stock Markets
Dbl. Exposure	Gourmet Show	Who, What, Where	Magistrate Court	Search for Tmrw.	11:30	Magistrate Court	Sesame Street	Romper Room	David Frost	Stock Markets
Luncheon Date	Bewitched	Art Linkletter	Noon Show	News	12:00	News; Berton	Sesame Street	Underdog	David Frost	Stock Markets
Search for Tmrw.	That Girl	Days of Our Lives	Noon; Movie	As World Turns	12:30	Berton; Movie	Giant; Science	Girl Talk	David Frost	Stock Markets
Coronation Street	All My Children	Doctors	Movie	Many-Splendored	1:00	Movie	Science; Spanish	Steve Allen	Many-Splendored	Telecourse
As World Turns	Let's Make Deal	Another World	Movie	Guiding Light	1:30	Movie	Music; Spanish	Steve Allen	Strange Paradise	Ladies' Day
Strange Paradise	Newlywed Game	Bright Promise	Movie	Secret Storm	2:00	Movie	Ready, Set; Words	Steve Allen	To Tell Truth	Vise
Bob Switzer	Dating Game	Name Droppers	Yoga	Edge of Night	2:30	Yoga	Words; Covers	Divorce Court	Edge of Night	Movie
Take 30	General Hospital	Concentration	Take 30	Peyton Place	3:00	People in Conflict	Educ. Previews	Movie Game	Secret Storm	Movie
Edge of Night	One Life to Live	Mike Douglas	Edge of Night	Andy Griffith	3:30	Doctor's Diary	Educ. Previews	He Said, She Said	Game Game	Movie
Gourmet Show	Dark Shadows	Mike Douglas	Gourmet Show	Here's Lucy	4:00	Gomer Pyle	Ancient World	Dennis the Menace	King Kong	Penny and Pals
Place of Own	Mothers-in-Law	Mike Douglas	Place of Own	To Tell Truth	4:30	Andy Griffith	Spanish; Giant	Batman	Cartoons	Penny and Pals
Tom Sawyer	What's My Line?	Game Game	Bewitched	Gomer Pyle	5:00	Bewitched	Misterogers	Flintstones	I Love Lucy	Here's Barbara
Bev. Hillbillies	News	Truth or Conseq.	Here's Lucy	Can You Top This?	5:30	Here's Lucy	What's New	Gilligan's Island	Movie	Travel Passport
Ghost & Mrs. Muir	News	News	News	News	6:00	News	Speak Spanish	Star Trek	Movie	Westerners
Hourglass	News	News	News	News	6:30	News	High School	Star Trek	News	Zane Grey
Hourglass	Exploration NW	News	Dream of Jeannie	Dick Van Dyke	7:00	Here's Lucy	Shakespeare	Beat the Clock	Movie	Bob Corcoran
Governor & J.J.	Music Scene	My World	Hogan's Heroes	Gunsmoke	7:30	It Takes a Thief	Puppet Special	Perry Mason	Gunsmoke	Bob Corcoran
Beat 'n' Brass	Music; People	Laugh-In	Beat 'n' Brass	Gunsmoke	8:00	It Takes a Thief	World Press	Perry Mason	Gunsmoke	Bob Corcoran
FP Challenge	New People	Laugh-In	FP Challenge	Here's Lucy	8:30	Carol Burnett	World Press	David Frost	Perry Mason	Movie
Name of Game	Survivors	Movie	Name of Game	Mayberry	9:00	Carol Burnett	NET Journal	David Frost	Perry Mason	Movie
Name of Game	Survivors	Movie	Name of Game	Doris Day	9:30	Pig 'n' Whistle	NET Journal	David Frost	Rat Patrol	Movie
Name of Game	Love, U.S. Style	Movie	Name of Game	Carol Burnett	10:00	Early Cars		News	Carol Burnett	Thriller
Man Alive	Love, U.S. Style	Movie	Man Alive	Carol Burnett	10:30	Early Cars		News	Carol Burnett	Thriller
News	News	News	News	News	11:00	News		Big Valley	Steve McQueen	Bob Corcoran
Sports; Movie	Dick Cavett	Johnny Carson	News	Merv Griffin	11:30	News		Big Valley	Merv Griffin	Bob Corcoran
Movie	Dick Cavett	Johnny Carson	Movie	Merv Griffin	12:00	Perry's Probe		News	Merv Griffin	Bob Corcoran
Movie	Dick Cavett	Johnny Carson	Movie	Merv Griffin	12:30	La Cafe Conc			Merv Griffin	Bob Corcoran

36 BUSINESS SERVICES AND DIRECTORY

Contractors

W. CAMPBELL LTD.
General Contractors
Building Consultants
Commercial and residential. Alteration, repairs, cabinet work, concrete, sewer, drain work. 479-3904.

FARMER CONSTRUCTION
Design — Renovations
388-5121

WATSON'S FRAMING
Fast qualified crew. Residential and commercial. George Watson, 385-1797.

MARDON HOMES LTD.
New Construction - Homes and Commercial - Renovations - Plans
Financing — 592-0995

Alterations — Repairs — Cabinets
WILLIAMS, BRAY & WILLIAMS LTD.
853 CORMORANT ST. 386-7741

DEL INTERIORS AND MODERNizing. 384-1013, evenings 384-1998 or 477-1715.

KASAPI CONSTRUCTION
N.H.A. and conventional homes, also commercial builders. 386-6191.

Delivery and Transfer

OAK BAY TRANSFER, MOVING, clean-up. Low rates. 383-7581.

WANT SOMETHING MOVED? D. McKinney (fair price). 385-8990.

Drafting

MARCUS DESIGN ASSOCIATES
Residential and commercial drafting. 383-5480. 1808 Cook St.

B AND A DESIGNERS, COMplete drafting service. 652-1776.

Draperies

CAN'T BRING YOUR HOUSE WITH YOU TO SHOP?
There's no need — just ring the BAY and a fully trained adviser will make arrangements to call with samples. See the effect of the material under your own lighting and with your other furnishings. Great way to shop for Drapery, Upholstery or Slip Covers. 385-1311, Local 241.
THE BAY

FASHION DRAPERIES, BED spreads, rods, slipcovers, upholstery. Free estimates, 479-7080.

Dressmaking

FASHION CRAFT SHOP
28 WEST BURNSIDE, 385-1542
Dressmaking, alterations, fur remodelling, formal and bridal rentals, party costumes.

SEWING SERVICE
Pickup and delivery. We specialize in hems. 592-6452.

DRESSMAKING AND ALTERAtions. 479-4391.

ALTERATIONS AND REPAIRS. Reasonable. 388-4678.

DRESSMAKING
388-4684

PROFESSIONAL DRESSMAKING. 385-2501, 7-9 p.m.

Electrical Contractors

RESIDENTIAL REWIRING
Electric heating, appliances installed. Hydro financing.
BUCKLE ELECTRIC
479 3941 385-8083

OLDER HOMES REWIRED, NO down payment. We finance through B.C. Hydro Plan.
EDDY'S ELECTRIC. 385-7666.

PETHO ELECTRIC
Electric heating, rewiring, appliance hookup, addition, hydro plan. 388-6512. One call does it all.

McCOY ELECTRIC
New and older homes
Rewiring Expert. Electric Heating
386-0822

PIERRE'S ELECTRIC
338 MARIGOLD
Bus. 479-3524 Res. 383-4267

Floor Sanding

JIM DUNCAN
Floor sanding and refinishing. Free estimates. 385-0293 or 386-7967.

Gardening

RELIABLE GARDENERS, 20 years' experience. Clean up for spring. Cultivate, rotovate, garden renobation, complete lawn care. 652-2973, 652-3318.

EXPERT PRUNING
656-2818

PRUNING, REDESIGN, LANDscaping, etc. 382-0201.

GARDEN WORK, ODD JOBS, $2 hour. 382-4414.

Landscaping

RELIABLE GARDENERS, 20 years' experience. Clean-up for spring. Cultivate, rotovate, garden renovation, complete lawn care 652-2973, 652-3318.

VALENTINE - PROFESSIONAL landscaping gardening and tree service. Free estimates. 388-4818.

BARKER LANDSCAPING
Rock work, Patios, etc. Lawn specialists. Terms. 382-8323.

36 BUSINESS SERVICES AND DIRECTORY

Masonry

FIREPLACES, CHIMNEYS AND repairs. Ron Henson, 478-1557.

Painters and Decorators

ISLAND DECORATORS
Painters Paperhangers
Spray Painters
Plaster Repairs
Convenient Time Payments
383-9059 Eves. 382-1479

CLARK AND PATTISON PAINTING CONTRACTORS LTD.
Brush or spray. Paperhangers. Texture and vinyl work. Will do all or part of any job. Paint store. BAPCO, GENERAL and PRATT and LAMBERT paints and rentals of all painters' equipment. Terms if desired. Phone 384-0443. 760 Bay St.

COMPLETE DECORATING SERVICE
Residential — Commercial
Inerior — Exterior
60 years' experience in Victoria
free estimates — terms
Call TED HILL-TOUT — today
384-6532 1920 Oak Bay Ave.

BROTHERS PAINTING AND DECORATING
Free appraisals, color consultant. All types of painting. All types of repairs. Commercial, farm, residential. Lowest rates. Terms. Work guaranteed. 479-6950.

WEBB AND SON
384-6827 — Paperhanging, painting. Quick, clean, reliable. First-class workmanship. 30 years' experience. Victoria. Terms if desired.

PAINTING — PAPERING AND VINYL
For a guaranteed job and an honest price call 385-4310 after 5 p.m. Oglend Decorating.

YOU CAN BE SURE OF FIRST class work at sensible prices when you call TOMMY HARKER, 383-3474. Painting, paperhanging.

PAINTING AND DECORATING
Reasonable rates. Satisfaction guaranteed. Terms. 382-7885, 479-2473.

YOU BUY THE PAINT AND paper, I'll do the work. Satisfaction guaranteed. Reasonable. 383-5717.

CARL ANDRIESSEN, 592-4033.
QUALIFIED DUTCH DECORATOR.

SCANDINAVIAN
Painters and Decorators. 382-0713.

Plasterers

STUCCOING, PLASTERING, alterations, reasonable. 479-4779.

Plumbing and Heating

ROY'S PLUMBING REMODELling, new work, repairs. 383-6931. 383-6931.

REPAIRS, RENOVATIONS, NEW work, no job too small. Osborne Sales and Service, 386-7891 anytime.

S. H. BROWN, 382-2747
Repairs Remodelling — New Work

Roofing, Insulation and Siding

VICTORIA ROOFING & INSULATION CO. LTD.
Garlock shingles, Asphalt, cedar shingles and shakes, gutters, insulation and repairs.
917 Fort St. 382-2331

PARKER JOHNSTON LTD.
1314 BROAD STREET 382-9181
ROOFING, INSULATION AT ITS very BEST. Over 50 years' combined experience to stand the TEST.

Septic Tanks

AL PISTELL
Septic tanks, sewers, and drain cleaning and repairs. 383-7345, Duncan area 743-2084.

Stamps

STAMPS
Recent purchases include nice lot of NEWFOUNDLAND, mostly MINT with lots of DUPLICATES. While they last 20 per cent discount from LYMAN'S Catalogue. Catalogues available. Dave Fyvie, Suite 1003, Executive House, phone 383-4871.

Tailors

BRITISH CUSTOM TAILORS
Custom made suits, slacks, and coats for ladies and gentlemen. We alter, remodel and restyle.
1311 BLANSHARD 383-2632

Tree Service

ANYTHING IN TREES, STUMPS, hedgework or dangerous trees. Call:
MT. VIEW TREE SERVICE
479-3873 — INSURED

SCIENTIFIC PRUNING, STUMP and tree removal, hedge trimming, clean-up. Reasonable. Insured. Hambrook Tree Service. 384-5296.

HOUSTON TREE SERVICE
Topping, limbing, falling and pruning, selective lot clearing. Free estimates. INSURED. 388-9515.

SUNSHINE COAST TREE
Service, tree topping and falling, hedges trimmed. 385-0114.

A-1 TREE TOPPING, PRUNING hedges, trees. Insured. 382-7744.

36 BUSINESS SERVICES AND DIRECTORY

Upholstering

DEL INTERIORS AND MODERNizing. 384-1013, evenings 384-1998 or 477-1715.

Wall Washing

HAYWARDS WALL WASHING
Free Estimates, 382-0783.

Window Cleaners

WINDOW CLEANING, COMmercial and general household cleaning, washing, waxing etc. Party clean-ups. D and J Janitors, 478-4192.

WINDOW CLEANING. RESIdential or commercial 386-8215, 642-3221.

37 PROFESSIONAL SERVICES

VICTORIA HYPNOSIS SERVICES. RELAXATION AND PSYCHO-CYBERNETICS CENTRE LTD., SUITE 8, 819 FORT ST. 388-9722.

38 TRAVEL

Bard and the Bolshoi
1969-70 Show Stopper!
8 nights London—4 shows

3 nights Moscow—ballet and circus
2 nights Leningrad—opera and ballet. Only $614 all inclusive from Victoria.

Two Weeks in Hawaii or Mexico

Hawaii from $299, Mexico from $275. Includes round trip fare and hotel for 2 weeks. Departures on Sundays. Book now for January and spring. 384-4813. Bains International Travel.

Bains International Travel Ltd.
384-4813 384-6357

39 PERSONALS

GENTLEMAN, 50, 5'9", WEIGHT 160, good appearance, good position, car, average means, now free to live and laugh again, seeks sincere, honest, happy, healthy, uninhibited companionship with attractive lady to same age. Race, children no barrier. Only replies giving full details and phone answered. Confidential. Victoria Press, Box 647.

CLEAN CUT YOUNG MAN WOULD like to meet young ladies 21-25 for outings. Please forward snap, interests, resume and phone number to Victoria Press Box 646. All replies confidential.

WILL ANYONE WHO WITNESSED an accident at Blanshard and Hillside about 7:30 p.m. Friday, December 5th, involving a blue Volkswagen and a blue Cortina, please phone 385-9958.

YOUNG WOMAN, EARLY TWENties, desires female companion, 21 or over, for trip to Europe, leaving April or May of this year for approximately 4-6 months. Victoria Press, Box 621.

WIDOW, LATE 50'S, DESIRES TO meet gentleman under 65, with no encumbrance, for friendship, as a start. All letters confidential. Victoria Press Box 651.

GENTLEMAN AGED 50, WISHES to meet broadminded, swinging couple, please reply Victoria Press Box 650.

WILL THE LADY WHO LONG AGO phoned about her mother (Grete), please phone or send address to Victoria Press, Box 642.

YOUNG MAN, 32, NEW IN TOWN, likes good music, would like to meet young lady. Children welcome. Victoria Press Box 608.

FEMALE, 19, WISHES TO MEET male 20-22, 5'11" or over, picture appreciated. Victoria Press Box 638.

ALCOHOLICS ANONYMOUS
If you have a drinking problem and want to quit, phone 383-0415.

40 BUSINESS PERSONALS

CAN'T MEET THE RIGHT PERson? Why not try our discreet, confidential way to meet those people right on Vancouver Island. Information $1 (refunded on joining). Rates reasonable. Box 754, Duncan.

PHYSICAL FITNESS
Costs less than $1.00 per week at the
386-7511 "Y" 386-7511

FOR THAT IMPORTANT WEDding reception, The Queen's Room, Penthouse, Queen Victoria Inn. Full catering, banquets, receptions and parties. For reservations and information, Mr. Martin, 386-2812.

PARTY GIFTS AND GAGS, novelties, Drug Sundries, Medical Aids. Free Catalog, Adults Only. Roy Sales Co., Box 55, Winnipeg 1, Man.

STEVE'S HOME BARBER SERVICE. HAIRCUTS IN YOUR HOME BY APPOINTMENT, 9-5, TUES. TO SAT. PHONE 384-5703 EVES.

VICTORIA WAKE UP SERVICE
24 hours $3 per month
PHONE 383-0535

40 BUSINESS PERSONALS

URSULA REDWOOD SCHOOL OF FASHION DESIGN

Summer Schedule 1970

Classes Commence April 7

Mon. 2-4 p.m. Dressmaking (designing)
7:30-9:30 Pattern drafting
Tues. 2-4 p.m. Dress designing
7:30-9:30 Pattern drafting and designing (advanced)
Wed. 7:30-9:30 Fine tailoring
Thurs. Tailoring (men's and ladies')
Individual instruction in small classes, commercial or just for pleasure. 1928 Oak Bay Ave. For information phone 385-5833 anytime.

TAROT CARDS, READINGS BY Joseph. Your home or mine. 382-0386 or 477-6329.

MRS. PAYN-JONES, CLAIRvoyant, trance readings. 386-3803.

CARD READING. CALL AFTER 5 p.m. 385-5911.

INVISIBLE MENDING, APT. 3, 902 Esquimalt Rd.

42 EDUCATION

TUTORING
Bring your school problems to us. We have helped others save a whole school year by offering the best in tutoring from Grade 1 to University levels: giving individual instruction; extending friendly and understanding attention to students' particular needs. May we help you?
UNIVERSAL TUTORING COLLEGE
2020 Douglas
Phone 385-8603 any time

INQUIRE ABOUT CLASSES IN modern art techniques. F. Priddat will introduce and show art techniques completely new to this area. Polymer finish on pottery, as well as creative work in acrylic, polyester, vinyl, glass and enamels. Classes commencing Wednesday, Jan. 15, 1970. For information phone 386-2813 or 386-0860.

WESTERHAM SCHOOL
1765 ROCKLAND
Vacancy for girls grades 5 to 12. Students can still complete full year's work by June as the classes are limited in size. 384-2923.

FINISH HIGH SCHOOL AT HOME. Only subjects you need. Employers like men who undertake such programs on their own. Phone ICS, Mr. Adams, 592-6224.

HIGH SCHOOL AT HOME, Canada's leading school National College, 1707 Carnegie Cres., 477-4490.

TUTORING: PROFESSIONAL help by experienced teacher. French, Math., new and old method. 382-7331 or 382-7866.

43 DANCING

SINGLE GENTLEMAN WANTED, any age. Learn to dance. Beginners class just starting. Partners available. $15 only. No contracts. Elsie's Studio of Ballroom Dancing. Phone now 383-4040.

EILEEN'S SCHOOL OF DANCING and Baton Twirling, 719A Yates Street. Res. Phone 383-8247.

60 FUEL

Coal

DIPLOMAT LUMP, $23.30; EGG, $22.30; nut, $21.10. Richard Hall and Sons, since 1883. 723 Fort. 384-1431.

Wood and Sawdust

DHILLON FUEL CO. LTD., 383-3811. Cordwood, 2 cords, $28. Planer ends, 2 cords $28.

DRY SPLIT FIREPLACE WOOD. 478-4807.

SPLIT FIREPLACE ALDER AND oak, $24. 384-0453. 383-7861.

SPLIT ALDER FIREWOOD, kindling. Prompt delivery. 642-3266.

61 BUILDING SUPPLIES

BUILDING A HOUSE?
CALL
COLUMBIA
READY - MIX LTD.
Sand, gravel, drain gravel and ready-mixed concrete.
For Free Estimate
Phone 478-1701 or Res.
478-2737 or 478-1086
2949 Phipps Road
Open Mon. thru Sat. (6 days)

LEAKY BASEMENTS
Permanent Cement — fast setting to handle all water leaks, even sets under water. Albitol the wonderful cement bonding material sticks new concrete to old.
ISLAND BUILDING SUPPLY COMPANY LTD.
350 Garbally Road 382-3178
Opp. B.C. Forest Gate

DRAIN TILES, 15c
382-9436

61 BUILDING SUPPLIES

S. J. PEDEN LTD.

FIR PLY SAVINGS
4x8x¼ sanded $3.95
4x7x¼ sanded $5.50
4x8x11-16 factory sanded $7.75
4x8x5-16 unsanded $3.30
4x6x¼ unsanded $3.80

WALL PANELS
4x7 unfinished mahogany $2.49
4x8x⅜ Gyproc $2.49
4x8 Cabin grade pre. fin. mah. $2.99
4x8 No. 1 pre. fin. mah. $3.7.
4x8 mismatched pre. fin. mah. $4.00

DOOR SPECIAL
Reject doors at clearance prices, mixed lot of Fir, Mahogany, Birch and Hardboard, various sizes.
1⅜" thickness, only $3.50
1¾" thickness, only $5.95

1—9x8 wooden sectional overhead warehouse door glazed, complete with hardware $175
1—12x9'6" wooden sectional overhead warehouse door complete with hardware $225

BIFOLD DOOR SALE
2-0x6-8 rotary mahogany $10.45
2-6x6-8 rotary mahogany $11.95
3-0x6-8 rotary mahogany $13.45
4-0x6-8 rotary mahogany $19.45
5-0x6-8 rotary mahogany $21.95
6-0x6-8 rotary mahogany $25.95
2¼" Fibreglas insulation, 100 sq. ft. roll $5.99

8 to 5 Monday Through Friday:
8:30 to 5 Saturday

S. J. PEDEN LTD.
2855 Quesnel St. 386-3464

CUBBON LUMBER
515 ALPHA 386-3288
LUMBER

ELECTRIC HEATERS: 1500 watt baseboard type, automatic. Reg. $29.95. Sale $24.95

RANGE HOODS: 2-speed fan type. 3 colors. Reg. $42.95. Sale $26.88

WEATHERSTRIP: Wood or metal. Reg. to $1.95. Sale $1.69
Buy 3 sets for $4.49

4'x8' HARDBOARD, ⅛. Good grade $1.39
4'x8' HARDBOARD, ¼. Good Grade $2.49

TOTEM LOGS: 12 per carton. Each $1.00
10 or more cartons. Each 95c

CEILING TILE: No. 1, White. 12x12, 12x24, 16x16. 64 sq. ft. per carton $8.49

ZONOLITE (12 pounds). 3 cubic feet. Each $1.20
20 or more $1.08

CUBBON LUMBER
Open 6 Days a Week
15 Alpha St. 386-3288

HARDBOARD BARGAINS
4x8x⅛" Hardboard $1.39
4x8x¼" Hardboard $1.99
2x4x¼" Hardboard .39c
4x4x¼" Hardboard .89c
2x4x¼" Pegboard .69c
3x4x¼" Pegboard .99c
4x4x¼" Plain Squartex $1.39

PLYWOOD CUTTINGS
12"x32½"x¼" Sanded .17c
12"x48"x¼" Sanded .24c
23¾"x48"x¼" Sanded .59c
12x48'x⅜" Sanded .39c
12"x48"x⅜" Sanded .69c
12"x48"x¾" Sanded .84c

STEWART AND HUDSON SPECIALS
Supertone Interior Latex, gal $3.99
7½" rollers with handle .79c
Rubberset Brushes, Stewart and Hudson Special 20 per cent off
1 Only 5' Avocado tub, slight defect $49.50
4'x8'x⅜" Gyproc, per sheet $2.45
80 sq. in. friction fit insulation, ctn. $4.69
12"x12"x080 Floor tile 22½c ea.
9"x9" Oxite tile 40c ea.

STEWART & HUDSON LTD.
Open 6 Days — 7:30 - 5:30
Charges—Budgets — 386-3211
400 Block Gorge Road East

WHY PAY MORE
4'x8' 5/16" Plywood Sheathing $3.25
4'x8' Gyproc No. 1 White $2.45
4'x8' ⅛" Hardboard $1.35
4'x8' ¼" Hardboard $1.95
4'x8' ¼" Prefinished Walnut $4.95
4'x8' 7/16" Pressed Wallboard Inside-outside each $1.49
26"x8' Corrugated Plastic $1.79
26"x10' Corrugated Plastic $2.49
White Ceiling Tile 64' $7.77
Presto Fire Logs — 12 for 95c
Furnace Filters each 95c
2"x4" Studs — from each 39c
2"x4" 1500 lin. Economy $49.95

LANGFORD BUILDING SUPPLY AND HARDWARE
Open 7 Days a Week
970 Goldstream Ave. 478-1724

25 SQUARES OF 18" SHAKES. Phone 478-1890.

61 BUILDING SUPPLIES

Work Bench (material) $9.60
Tool Rack $4.70
— Boat Kits —
Sailboat $37.00
Pram Dinghy $24.50
Sleigh $3.50
Greenhouses $155.00
SAANICH LUMBER
3041 Douglas St. 385-2486
Near the Mayfair Shopping Centre

HAND-SPLIT CEDAR SHAKES. 642-3320 Sooke.

HAND SPLIT CEDAR SHAKES, 24" and 18". 479-1741. Reasonable.

62 FURNITURE

SEALY ANNUAL BEDDING SALE
The year's best value.
Twin — Double
Queen — King Size
HOME FURNITURE
825 Fort 382-5138

LUNDS AUCTIONS
Tues. 7:30 P.M.
Sat. 9:30 A.M.
EXPERIENCED APPRAISERS
FURNISHINGS PURCHASED FOR CASH
926 Fort St. 386-3308

KILSHAW'S AUCTIONEERS
Buy — Sell
CASH
Guaranteed Appraisals
1115 Fort 384-6441

SALE OF PENTHOUSE FURNITURE
Matching stereo and 25" color consul, 9-pce dining room suite, chesterfield, occasional furniture. Italian Provincial design. Mr. Bell, 384-9668 eves. C.H.S.

PAY CASH AND SAVE
See Our Ad Under Miscellaneous

PANDORA FURNITURE LTD.
NEW AND USED FURNITURE
1050 PANDORA AVE.
383-6319

SPECIAL
Good till January 15.
Upholstered Furniture
Cleaned in your home.
20 per cent discount.
Ambassador Home Service, 382-5532

EVERYTHING MUST GO!
AT CLEARANCE PRICES
Open 'til 9 p.m. Closed Mondays
TILLICUM FURNITURE and APPLIANCES
Tillicum and Craigflower 384-1216

COLONIAL BED-CHESTERFIELD; Continental bed with headboard; 9x12 green Harding rug with underfelt; Fleetwood radio-record player; round coffee table; pigeonhole desk. Reasonable. 385-1764.

1 ¾-WIDTH BED, $30; SINGLE bed $20; contact AB Malmgren HMCS Yukon before 4 p.m. or view at 646 Admirals, No. 10, after 4 p.m.

FURNITURE REUPHOLSTERY
For samples and free estimates in your home call J. Worden or G. Hodgson, 382-5111. Standard Furniture, 737 Yates.

FURNITURE REFINISHING AND repairs. Dennis Jackson. 479-2057. Free estimates.

THE BRITISH UPHOLSTERY SHOP
551 JOHNSON ST. — 385-2222
Round needle point stools, walnut.

DANISH UPHOLSTERY
Estimates, Delivery, Pickups Free
Phone 652-1591 Anytime

MOVING FRENCH PROVINCIAL hide-a-bed, rocking chair, dinette table, patio furniture, rugs. 479-6030.

TYNAN CHESTERFIELD SUITE, turquoise, excellent condition, $100. 382-5440.

SINGLE BED, BOX SPRING AND mattress, 4-drawer chest of drawers. 384-4386.

CHEST OF DRAWERS.
384-6966.

LOVE SEATS WITH SKIRTS $65 at 1005 View.

DINETTE SUITE, CHAIRS NEW upholstery, $50. 388-4554.

WALNUT BEDROOM SUITE, complete, $175. 386-7857.

CHESTERFIELD AND CHAIR, good value. 477-2803.

KROEHLER LEATHER ROCKER, $80. Ph. 592-6140.

CHROME DINING ROOM SET, $20. 385-5491.

63 MUSICAL INSTRUMENTS

PIANO, IVES AND PONT. APT. size. Like new. 477-5746.

ONE GARNET PUBLIC ADDRESS system, 90 watts, $390. 382-2796.

CEC KING, PIANO TUNER AND repairs Phone 477-3818.

FENDER STRATOCASTER guitar. Ph. 386-8275.

48-BASS ACCORDION, $80. 479-3803.

63 MUSICAL INSTRUMENTS

USED ORGANS
HAMMOND M-3 was $1495 now $1095
HAMMOND M was $1295 now $995
ORCANA was $350 now $220
LESLIE SPEAKER was $350 now $285
120 BASS ACCORDION was $195 now $110

Traded in on GULBRANSEN ORGANS. A very SPECIAL ORGAN with piano, rhythm, chimes, string bass, harp, and marimba and so much more.

NEW KAWAI ORGAN $499
Ideal for the small apt. or beginner

PARAGON MUSIC
1010 COOK 385-5275

YAMAHA PIANO ORGAN WITH LESLEY SPEAKER AND BENCH, ALMOST NEW
SPECIAL PRICE $799.00
EASY TERMS AND FREE DELIVERY
AT THE TRADERS
715 FINLAYSON
(BESIDE MAYFAIR)
388-6264
OPEN NIGHTLY 'TIL 9

THOMAS 'PARAMONT de luxe' organ, new. Was $3720. NOW $3495
THOMAS 'SIERRA' model (demonstrator). Was $1295. NOW $995
LOWREY 'LINCOLNWOOD' Organ. Full 61 note keys, 25 pedals. Was $2995. NOW $1995
ORCONA dual keyboard electronic organ, new $595
Lesson plan included with all organs.
SPECIAL! HAMMOND model 'L' with Leslie speaker $1495
REGINALD STONE
1517 Quadra 383-0239

PIANO TIME IS HERE
YAMAHA PIANOS
Rent to Purchase
FLETCHER BROS.
2020 Douglas 383-0248 Anytime

HALL & FAIRFIELD MUSIC CENTRE
INSTRUMENTS — ACCESSORIES
SHEET MUSIC
PRIVATE MUSIC LESSONS
SCHOOL BAND RENTALS
COMPLETE REPAIR SERVICE
728 Fort St. 385-8342

SINGLE KEYBOARD TRANSISTOR ORGAN BY PHILIPS COMBINATION CHORD ORGAN. FINE TONE, ONLY 30" LONG. SPECIALLY PRICED $428. WOODWARD'S, MAYFAIR, 2ND FLOOR.

One only HAMMOND CHORD organ, recent model $695. Convenient credit terms.
WOODWARD'S, MAYFAIR
2nd Floor

Music Lessons, Repairs
Rentals and Instruments
BERNIE PORTER MUSIC
1724 Douglas — 382-9542

NELSON'S MUSIC CENTRE
LESSONS
SALES—RENTALS—REPAIRS
1320 Broad St. 385-5242

LOWREY HOLIDAY ORGAN IN fruitwood with Leslie speakers and bench. In new condition, as seldom used. Replacement cost $2,400. Will sacrifice for $1000. 656-4190.

ORGAN TRANSPLANT. YOU CAN have a Lowery Organ Holiday Model in your home. Operation $600. No rejection danger. Phone 383-0495.

WE BUY — SELL — TRADE
SCOTT PIANO AND ORGAN LTD.
384-4623 — 612 FORT ST.
DIRECT WURLITZER DEALER

FENDER JAZZ BASS, NATURAL finish; long neck Vega 5-string banjo, also hardshell case. Best offers. 656-4285.

USED PIANOS FROM $225 TO $495. Including Heintzman. Buy on convenient Budget Terms. Call EATON'S MUSIC CENTRE 382-7141.

PSYCHODELIC LIGHT SHOW. Combination strobe, dimmer and rhythm color organ. Reg. $75 reduced to sell. Ph. 477-6894.

EPIPHONE RIVIERA CHERRY finish, perfect condition, Framus electric 12-string, set of inexpensive drums. 642-5608.

MATCHED DOUBLE DRUM SET, will consider selling separately. 382-2881.

BAKER ELECTRONICS LTD.
Electronic Organ Service
1517 Quadra (Rear) 384-9644

WE BUY USED PIANOS FOR CASH. Phone EATON'S MUSIC CENTRE, Dial 382-7141.

THOMAS ORGAN WITH EARphones, new in April, $750 or near offer. 386-9202.

PIANO TUNING STILL ONLY $12. Includes outlying areas.
H. WILLIAMS—385-2634 or 385-3119

MONARCH STEREO AMPLIFIER, 32 watts, used 5 months, $100. 386-1736.

COUESNON TRUMPET AND case, good condition. $80. 592-6479 after 5 p.m.

PIANO FOR SALE, NEEDS REpairs. 479-2804.

GUITAR AND AMP, GOOD condition, 479-3132.

TRAYNOR BASS AMP, 70 WATT, must sell, $250 or offer. 382-1244.

FULL SIZE CELLO, BOW AND case, 477-2396.

EMPERADOR HOLLOW BODY guitar $60. 382-9443.

WANTED: A VIOLA CASE, ALSO music. 382-4644.

ELECTRIC GUITAR WITH CASE, $95; Wah-Wah pedal, $45. 592-4016.

N. DUCKWORTH PIANO TUNER
383-3083 6 to 8 p.m.

63A MUSIC TEACHERS

PIANO AND ORGAN
If you want to work seriously and be proud of your playing, take the first step by asking for our free prospectus. After reading it, we know that you will want us to teach you and the members of your family.
Write or phone Mr. Maurice, 30 Douglas Street, 382-9944, or Miss Melrose, 386-3501.

LEARN FROM ONE OF NORTH AMERICA'S LEADING MUSICIANS
Accordion, piano, organ, chord organ, saxophone, clarinet, electric bass, string bass, vibes, guitar.
PHONE GERRY McHALE
478-6723 AFTER 6:30 P.M.
Lessons in your home — or my studios.

PRIVATE MUSIC LESSONS ON MOST ALL INSTRUMENTS
HALL AND FAIRFIELD
728 FORT — 385-8342

ACCORDION, GUITAR AND PIANO, clarinet and drums lessons. Keith-Park Studios, 894 Cloverdale Ave., 385-2015 or 382-5290.

PLAY POPULAR PIANO.
20 lessons. Results guaranteed. Mrs. Ted Williams, 386-1252.

PIANO AND THEORY, BEGINners and Intermediates. Oak Bay Village. 383-6285.

64 TV, STEREO, RADIO SALES AND SERVICE

New and Used TV and Combinations 3-Way

Fleetwood 23" 3-way TV, radio, record player combination with AM-FM radio, 4-speed stereo changer, immaculate condition ONLY $260.95

Brand New — Fleetwood 23" 3-way combination, 23" bonded picture tube AM-FM-FM stereo radio, 4-speed Garrard changer. ONLY $399.95

Color TV, outstanding values in FLEETWOOD, ZENITH, ADMIRAL PANASONIC.

MANY OTHER MODELS — New and Used.
FROM $49.95

See us now at
MAIS FURNITURE
1821 Cook St. 385-2435

21" SYLVANIA TV, NEW PICture tube, good working condition, $50 or nearest offer. 383-0444.

ROBERTS STEREO 4-TRACK tape recorder, A-1 shape, ideal teaching aid. 383-2617.

OLDER MODEL TV IN WORKING order, $30. 382-7619.

The Daily Crossword Puzzle

ACROSS

1 Feminine appellation
7 Films
13 Dormant
14 Beast
15 Sketcher
16 Vine fruit
17 English river
18 Faucet
20 Driving command
21 Broadway sign
23 Wand
25 Oriental coin
26 Health resort
28 Moves suddenly
30 Australian ostrich
32 River (Sp.)
33 Legal point
34 Freudian term
35 TV quiz group
37 Malt brew
38 Bud's sibling
40 Droop
42 Mariner's direction
44 Steamer (ab.)
45 Jellylike material
47 Greek letter
49 Biblical mountain
53 Bother
55 Open to public perusal
56 Card game
57 Confectionery
58 Privations

DOWN

1 Joyous
2 Tutelary gods (Roman relig.)
3 Musteline mammals
4 Biblical name
5 Present month (ab.)
6 Perfume
7 Entangle
8 Donkey (comb. form)
9 Vigor
10 Likenesses
11 Devoured
12 American wild plum
19 School of whales
22 Musical dramas
24 Challenge
25 Milkmaid's seat (pl.)
27 Ending of a prayer
29 City in Latvia
31 Employs
35 Freebooter
36 Loiter behind
38 Compound ethers
39 Mere trifle
41 Coupled
43 Emaciate
44 Enervates
46 Render mad (coll.)
48 Shoshonean Indians
50 Scottish sheepfold
51 Social insect
52 Size of shot (pl.)
54 ——— Animas, Colorado

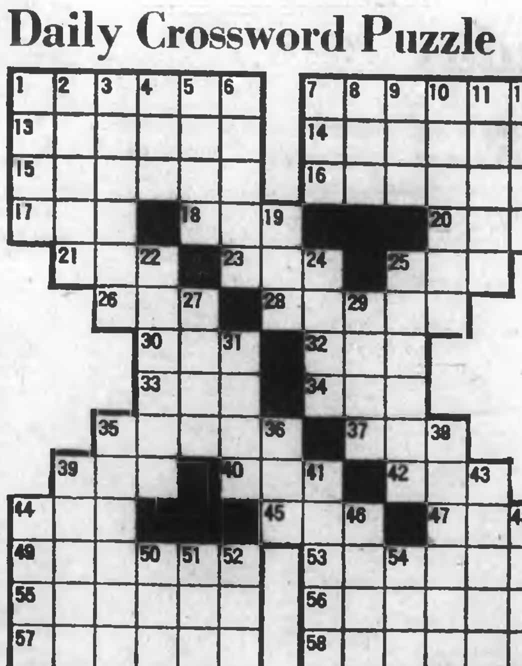

Answer to Previous Puzzle

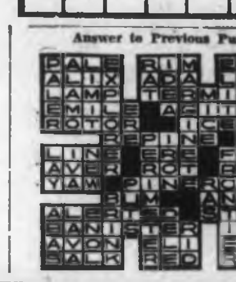

64 TV, STEREO, RADIO SALES AND SERVICE

REPOSSESSED

Color TV, Table Model Take over payments of $18 per month or pay balance of $397
Several Good Used Black and White TVs to clear $25.

INDEPENDENT BUYERS DISCOUNT SERVICES
10:00 a.m. to 9:00 p.m.
904 D Esquimalt Rd. 383-1780

STEREO WORLD
"Victoria's Sony Centre"
Sales and Service
MON. to FRI. 9 to 9

Pre-Recorded Tapes
HI-FI COMPONENTS

Sony Fisher, Sansui, Dual, Thorens P.E. Wharfedale, Revox, KEF

MON. to FRI. 9-9
Quadra at Johnson 388-7233

DON'T MISS
our ad in miscellaneous for sale, for extra savings.
INDEPENDENT BUYERS DISCOUNT SERVICES
904-D Esquimalt Rd.

TV RENTALS

Rent latest model portable TV — also color TV consoles at
BUTLER BROTHERS LTD.
1720 Douglas St. 383-6811
(across from the Bay)

VERY LARGE SELECTION OF USED TVs; ALSO HI-FI AND 3-WAY COMBINATION LOW, LOW PRICES
AT
THE TRADERS
715 FINLAYSON
(BESIDE MAYFAIR)
388-6264
OPEN NIGHTLY 'TIL 9

THE BAY
TELEVISION, RADIO MAJOR APPLIANCES EXPERT REPAIR SERVICE
Repairs made in your home or in the service building by competent technicians and backed by famous HBC guarantee. You can use your BAY Account.
DIAL 385-1311 LOCAL 240,241

WOULD YOU BELIEVE A 1968 RCA MARK II COLONIAL COLOR TV, AS NEW, SOLD FOR $1175, MAY BE YOURS FOR $738.88? FULL WARRANTY AND 1-YEAR SERVICE POLICY.
QUADRA SERVICENTRE
3314 QUADRA — 385-6422

CANCELLED ORDER DUE TO Executive transfer. Electrohome "Paridane" stereo. 6 ft. long. Modern, walnut cabinet. Sliding doors, all top components. Party may pay balance owning, cash or terms. To view call J. Snare, 386-1450. Eves. 388-9250.
C.H.S.

RENTALS
11", 17", 19", 21", 23" and also some color TV sets, tape recorders and record players.
GUARANTEED TV AND RADIO REPAIRS (all makes).
KENTS LTD.
742 Fort 383-3511

SALE ON COLOR TV
25" from $370
Come in and see, for the BEST DEAL IN TOWN.
ATLAS STEREO CENTRE
764 Fort 385-2712

TV RENTALS
The Best TV Rental Service From as Low as $7.00 Per Month
PHONE TODAY 385-2435
MAIS FURNITURE
1821 Cook Street

T.V. RENTALS
"ELECTRON"
Late Models only, from $10
100 W. Burnside Rd. 383-5432

BAKER ELECTRONICS LTD. Tape recorder sales and service. 1311 Quadra (rear) 384-9844.

COMPLETE STEREO SYSTEM cost $800, perfect condition. $450. 382-3718.

COMPONENT STEREO SYSTEM with Lynaco FM stereo tuner, $500 or near offer. 384-0227.

21" EMERSON T.V. IMMACULATE condition, completely rebuilt $100. Phone after 6 p.m. 385-0965.

TRANSISTOR CITIZENS BAND radio. 592-2170.

ZENITH 19" CONSOLE COLOR TV, brand new condition. 479-6127.

16" COLOUR TV, LESS THAN 1 year old. $310. 386-9309.

STEREO, EXCELLENT CONDITION, $100. 479-4974.

65 MOTORCYCLES

1968 BULTACO 250 ROAD RACER, street legal; 1965 Ducati 50, cheap; also motorcycle parts and accessories, cheap. 656-3319.

SUZUKI 250 X-6 6500 MILES. $500 cash. To view call on Sunday 10 a.m.-12 noon at 2844 Gosworth Rd.

FOR SALE: CHOPPED 66 Triumph Bonneville with rebuilt engine for $700. 384-4564.

'66 YAMAHA 305, GOOD CONDITION. $425. 384-8485.

1969 YAMAHA 125 ENDURO, 800 miles, $400 firm. 477-4888 after 5.

'68 B.S.A. LIGHTNING. VERY good condition. 388-6186.

'68 KAWASAKI, 85 WITH HELMET. 1,550 miles. $200. 592-4222.

1968 B.S.A. 441 C.C., EXCELLENT condition. $450. 478-4567.

1967 YAMAHA 100 TRAIL. 900 miles, excellent condition. 477-2782.

1968 TRIUMPH TROPHY 650, excellent condition. 477-8017.

65 MOTORCYCLES

"NEW BIKE SPECIAL"

2 only 1969 Triumph 500 Daytonas. Reg. $1255.
SPECIAL $1155

2 only 1969 Triumph 250 c.c. Reg. $875.
SPECIAL $695

See us soon at
MULLINS MARINE SALES LTD.
925 Yates Street
Victoria, B.C. 382-1928

1970 MODEL HARLEYS! ARRIVING soon. Rapidos and three-fifties. Watch for them. Priced right, durable. Best parts service.
BROOKLAND'S MOTOR CYCLE
937 Fort St. 383-3026

1970 Model Harleys. Rapidos and three-fifties. Watch for them. Priced right. Durable. Immediate Delivery.
BROOKLANDS MOTOR CYCLE
937 Fort St. 383-3026

CYCLE CENTRE
YAMAHA, BSA, TRIUMPH
LES BLOW'S MOTORCYCLES
2940 DOUGLAS 384-7843

1967 65 C.C. YAMAHA. REBUILT 4,500 miles. $135. 592-0827.

66 BICYCLES

HAPPY CYCLING!
Popular 10-Speed Racers back in stock. From $81.95. Also Carriers and Light Sets to fit Racers.
ROBINSON'S
1307 Broad 385-3429

FOR SALE, RALEIGH CARLTON 10-speed, equipped with brand new campagnolo wheels and gears. $150. 652-2027 after 5 p.m.

NEAR NEW 5-SPEED HUSTLER, 17 in. wheels, $55. Reply Victoria Press Box 626.

RUSS HAY'S BICYCLE SHOP
2542 GOV'T. 384-4722
Where You Park at the Door!

CARLTON COBRA 10 SPEED, cost $150, ridden only 100 miles. $100. 656-3319.

1 TRICYCLE BETWEEN 3 AND 5-year-old size, $10 or best offer. 382-7558.

NEW MUSTANG 3-SPEED, speedometer, slick, outstanding condition. $35 or best offer. 382-0870.

10-SPEED BICYCLE WANTED. 383-8667.

67 STOVES AND FURNACES

PANELEC HEATER, 32X24, 54X18, both for $60. McClary space heater. 479-5506.

KENMORE AUTOMATIC OIL heater, stand, and barrel. Offers. 658-1958.

GAS STOVE ALMOST NEW, reasonable. 384-1661.

2 GOOD OIL STOVES, LARGE tanks, stands. 384-4682.

OIL RANGE, 60-GAL. TANK, stand, blower, $20. 388-4866.

32" ELECTRIC STOVE, 2 OVENS. Good condition. $20. 658-8182.

RANGETTE GOOD CONDITION $25. 385-2008.

30" VIKING RANGE, EXCELLENT condition, offers. 479-3849.

70 HEAVY EQUIPMENT AND MACHINERY

USED INDUSTRIAL UNITS

Case 450 with 1 yard loader and 14 ft. backhoe, good working order. $9,500

Case 530 1966 Construction King tractor with loader and 14 ft. backhoe, excellent mechanical condition. $6,500

Case 16 Crawler diesel engine with angle blade, gearmatic winch complete with canopy, undercarriage good. $6,500

BUTLER BROS. EQUIPMENT
Keating Cross Road
Phone 652-1121 Local 50

3 INTERNATIONAL TANDEM 10-yard dumps, 1960's, $3,500 each. 2 single-axle dumps, $1,500 each. Case 530 Construction King backhoe, $4,000. 3-cu.-yd. rubber-tired loader, $6,000. CP. 900 cu. ft. rotary compressor, $12,000. Logging forks for 3-yard loader, $1,000. 388-3556, 382-3550.

WHOLESALE PRICES
On new and used Crawler Tractor parts, for Cat, International, A.C. John Deere, etc. Duty Free.
West Coast Equipment, Inc.
7777 Detroit Ave., S.W.,
Seattle, Washington 98106
Phone: 206-Ro3-0791

CONSTRUCTION HOIST FOR sale, 800-pound capacity. Height up to 55 feet. Brand new motor. Call 477-3327.

WANTED, LIGHT PLANT, 110V, 3,000 WATT. 385-3211.

71 FARM IMPLEMENTS

FORD
Farm and Industrial Tractors and Equipment
FORDSON Super Major with S. Duty loader and 14 ft. backhoe, $3,200.
MAYHEW & STRUTT LTD.
2300 Douglas St. 386-7704

FORD 1871 DIESEL TRACTOR with loader, $2,350. Oliver 500 diesel tractor also rotary brush cutter, hydraulic post driver, and scraper blade. 2730 Matson. 478-2612.

74 GARDEN SUPPLIES

CLAY GREENHOUSE POTS, various sizes. 656-3337.

Fertilizer

ORDER NOW, SPRING DELIVERY. Horse manure mixed with straw or horse manure mixed with sawdust. 478-4194.

FREE FERTILIZER
You haul. Oaks Poultry Farm, 880 Downey Road, Sidney.

DUCK MANURE, 50C A BAG. 60C del. Sidney Duck Farm. 656-4412.

OLD COW MANURE. NO WEEDS. 6 yds. $23. Bag 90c. 385-4356.

A-1 PEAT LOAM, 6 YDS. $24. BAG $1. 385-4356.

COW MANURE, ANY AMOUNT. 478-1876.

74 GARDEN SUPPLIES

Plowing, Rotovating and Cultivating

COOPER'S TRACTOR SERVICE
Gardens, yards tractor rotovated, plowed, cultivated and levelled. Mowing. 382-9318.

ROTOVATING, CULTIVATION. Garden clean-up, lawn care. Salem Growers Ltd., 652-2973, 652-3318.

C. STARK ROTOVATING, BRUSH and grass cut, post holes, etc., loading and hauling. 479-3157.

DON'S TRACTOR SERVICE
Plow, cult., rotovate, level. 477-3813.

CENTRAL SAANICH TRACTOR
Loader, rotovate, etc. 652-3306.

Top Soil, Rocks and Fill

REALLY GOOD TOP SOIL, CONTACT LAYRITZ NURSERIES — 479-3434

NO. 1 TOP SOIL, CLEAN FILL, blasted rock. O.K. Trucking Co. Ltd. 388-3414.

SHREDDED PEAT SOIL, BARN yard manure, Valley Farms. 478-2590 or 478-1073.

BROWN SANDY SOIL, 7 YDS. for $28, sand and gravel 6 yds. $15. Pacific Tractor Service 385-8906.

Seeds, Bulbs, Plants, Trees, Shrubs

BUY YOUR SEEDS NOW AT HILLSIDE HARDWARE.

77 CAMERAS, SUPPLIES AND PHOTO FINISHING

ARE YOU PAYING
TOO MUCH
AND WAITING
TOO LONG
FOR COLOR PROCESSING?
Bring your next roll of Kodacolor to Victoria Photo Supply!! You get a 12-exposure roll processed to BIG jumbo prints for ONLY $2.99. 20 exposure roll only $4.49. Super-fast two-day service at no extra charge.
VICTORIA PHOTO SUPPLY LTD.
1015 Douglas Street 385-3458

79 SPORTING GOODS

BUY, TRADE OR SELL
30-30 Golden spike $129; 12 Browning superimposed $280; 16 GA mod 12 $89; 577 Snider Enfield $89; 20 ga. CIL dble $85; 7 mm Browning Magnum auto. $195; 12 Beretta O-U $179; 308 Jungle $93; 22 Schmidt Rev. $27; 455 Colt $35; 22 Hi-stan. $69; 9 mm Walther P38 $79; 22 Beretta $45; 32 Walther $69.
Use our lay-a-way plan
ROBINSON'S
1307 Broad 385-3429

SKI RENTALS
$3.00 Day, $5.00 Wknd.
RAY'S SPORT CENTRE
1692 Douglas St. 385-6312

ONE OF B.C.'s OLDEST AND MOST RECOGNIZED DIVING COURSES. ENROL NOW. JAN. 26.
SCUBA SHOP
1919 Douglas St.

ROYAL COACHMAN TACKLE SHOP
One stop Steelhead tackle shop. Free City parking with purchase.
1225 Government 384-5032

Tow Coats and Warm-Up Pants
Ski Equipment for All!
Rentals—Repairs—Information
PEETZ SKI SHOP 574 Johnson

PROFESSIONALS OWN CLUBS, 1969 set Hogan woods and irons and large Burton bag. What offers? 388-0360.

DE LUXE STEELHEAD OUTFITS!
ROBINSON'S — 1307 BROAD ST.
385-3429

80 BOATS AND MARINE

USED OUTBOARD MOTORS

5½ h.p. '61 Johnson	$158
5 h.p. '66 Johnson	$165
33 h.p. '68 Johnson, manual	$535
40 h.p. '67 Johnson, manual	$545
40 h.p. '67 Evinrude, 'matic	$675
40 h.p. '68 Johnson, manual	$595
40 h.p. '69 Johnson, elec	$675
75 h.p. '63 Johnson, elec	$365
80 h.p. '67 Johnson, elec	$895
55 h.p. '69 Johnson, with controls	$850

COAST POWER MACHINES
(1961) LIMITED
2220 DOUGLAS ST. 384-7431

New 18' Sangster deep V, with Volvo inboard-outboard, deluxe, full camper top.
One Only, No Trades
$3,975.00

New 14'6' Sangster deep V.
Only $735.00

COAST POWER MACHINES (1961) LTD.
2520 Government Street
382-1421

47' KETCH FULLY EQUIPPED. A home away from home. Can be seen at government wharf off Resthaven Drive, Sidney, or apply Box 131, Sidney, B.C. Also 3 cylinder Lister Diesel engine Century 10 Seagull motor.

WHITE 8X10 YD. DUMP TRUCK, 32,000 lb. Timkin rear ends. 5 and 3 Browning transmission, all air. Trade for boat to $5,000 value. Phone Chemainus 246-9687 after 6 p.m.

NAVY DIESEL CUTTER, $1800. 25x3½ ft. new aluminum hull, shaft and prop in, offers at $900. Pacific Trade Winds, 384-2893.

10' DINGHYS TO 25' CABIN Cruisers for sale. $75 to $2,500. Terms. 656-1675.

BOAT TRAILERS. THIS IS SLACK time, order now. Al's, 214 Dundas. 383-8233.

FULLY EQUIPPED 32-FT. FISHing troller, sounder and radio, new. A licence. 385-0361.

225 H.P. MARINE V-8, EXCELLENT condition, trade considered. 385-2779, evenings.

TANDEM BOAT TRAILER WILL haul up to 30 ft. boat. Only $395. Terms. 656-1675.

WANTED: STARTER FOR 75 H.P. Johnson, 477-6723.

80 BOATS AND MARINE

NEW ARRIVAL!

The Famous CORONADO 25

Less than 12 months old "equipped to the gills". Owner spent over $13,000.00. Now available at a saving of over $2000.00.
Immaculate and complete
Asking only $10,900.00.

Dealers For:

Sunspot 15
Grampian 26 and 30
Rawson 26 and 30
Grand Banks 32 to 57
Alaskan 46
Happy Day House Boats
Pacific East Ocean Cruiser
Coaster 34

Many brokerage boats
Still at winter prices

OAK BAY YACHTS
"at the Marina"
386-3488 Open 09:00 Hrs. to dusk
1327 Beach Drive

USED BOAT SPECIALS

16 ft. Crestliner hardtop, Volvo, I.O. trailer, many, many extras. New tank, rebuilt leg, etc.
$2495

16' Cello-finished Glen-L, 40 h.p. Johnson (just rebuilt), trailer, etc.
$975

See us soon at
MULLINS MARINE SALES LTD.
925 Yates Street
Victoria, B.C. 382-1928

NEW YEAR SPECIAL

13' YAMAHA DINGHY — Whaler-type, 4' 6" beam, full flotation, fiberglas repair kit. Priced $398.98.

ARRIVING SOON!

NEW!

CORONADO 25

Includes motor, cushions, stove pulpits, winches. Complete boat, less sails, priced at $8,500.

CANOE COVE MARINA
SWARTZ BAY SIDNEY, B.C.
656-3915

WELCOME
the newest fleet
CALGAN 23
The SLOOPEST WITH MOSTEST.
Speed, headroom and all mod. con.
Your CALGAN dealer is BOSUN'S WIDE WORLD OF SAILING, Downtown in the Fantastic 500 block Johnson.

CLARK BROS. MARINA
SIDNEY, B.C. 656-3042

27' Twin Screw Chris Craft Super Connie, well equipped, fresh water cooled, radio phone, etc. Boat house included at $14,000
23' Brandlmayr, Cello finished, Glass top, I-O Power. Boathouse kept and in as-new condition 7,500
35' Heavy displacement cruiser, 6 cyl. Perkins Diesel. Well fitted out for cruising for six $13,700
26' Chris Craft Cavalier, fresh water cooled V-8, loaded with extras, boat house available. Asking $11,700

We Have Other Listings From $2,300 Up

"SIMPLEX" GURDIES COMPLETE with hydraulic motors, valves, tank with filter and flow divider, also pump with magnetic clutch, all 3 units connected ready to install, from stock.
SMITH BROS. FOUNDRY & MACHINE WORKS LTD.
632 Pembroke 384-1628

TRAILER AND 15 FT. FIBREglass boat with controls and custom made top. 40 h.p. and 6 h.p. Evinrude motors. Used 3 times in fresh water. No reasonable offer refused. 385-6681.

MARINE HARDWARE AND ACcessories, electronics, propulsion systems. Designers of special equipment for the industry. Prodestro and Marine Industries Ltd., 989 Johnson. 383-3812.

DON'S BOAT TRANSPORT
Equipped to move boats 14 feet to 40 feet.
24-Hour Service — 479-1614

BOAT TO MOVE, REPAIR OR build? Try us!
JENKINS MARINE
Shop 479-2244 Res. 477-5843

New and used parts for most makes marine engines.
ORR MARINE
31 Erie St. 382-8813

1966, 13½ FT. FIBREGLASS, 60 h.p. Mercury motor, ride guide controls, heavy duty trailer, tarp. Used 40 hours, fresh water only. 592-4000.

SHIP CHANDLERS (McQUADES)
Industrial . . . fishing
Marine Supplies
1262 Wharf St. 383-1141

SEAGULL OUTBOARDS
Sales · Parts · Service
VIC LAWNMOWER HOSPITAL
834 Johnson St. 386-8338

PHILBROOK'S SHIPYARD LTD.
EXPERT PROPELLER ADJUSTING
Straightening, balancing, repitching
656-1157

WANTED — USED AND damaged boats, motors, and trailers. 656-1675.

42-FT. TROLLER, "A" LICENCE, 6-71 G.M. diesel, Loran, Furuno sounder. 658-5840.

WANTED: 12 FT. ALUMINIUM cartop boat; large Peetz reel and glass rod. 658-5538.

USED BOAT TRAILER IN GOOD shape. What offers? Al's, 214 Dundas. 383-8233.

17' FIBREGLASS KAYAK, FACtory built, $150. 478-1580, 9 a.m.-12 noon.

12 FT. SKI BOAT.
478-1501.

WANTED — SABOTS, WITH OR without sails. 656-1675.

35 H.P. JOHNSON $100. GOOD condition. 656-1675.

SACRIFICE 23-FT. CUB RACING cruising sailboat. 386-7305 after 5:30.

17' BOAT, 25 H.P. MOTOR AND trailer, $425. 388-6861.

7 H.P. SEAGULL, SHORT SHAFT, $100. 477-5323.

'64 SIX HP. MERC. A-ONE shape. $150. 383-3289.

1959 40 H.P. MERCURY, HIGHEST offer. 385-2779.

WANTED: USED BOAT TRAILER suitable for 17 ft. boat. 477-2028.

80 BOATS AND MARINE

GO — GO — GO
WITH 1970
K and C
THERMOGLASS

AND AWAY WE GO!!

14'3" K and C Thermoglass fun boat with all the de luxe features.

15'8" K and C Thermoglass — want to go like 70? Before you do check out these plus features. De luxe sleepers, side pockets, under bow and transom curtains all incorporated in a high styled moulded fibreglass interior, the right Vee for her size (low speed stability, high speed performance). Portable yet big enough for blue waters. She's a classic — the size, style and design is for you. Match her with an Evinrude 60 — and really go.

17' K and C Thermoglass — did you read about the 15'8"? — well here it is all over again in 17', but much bigger. Do you want to fish Sooke all day? or run home from East Point at 3 in the afternoon? Then try this one on for size — her Vee hull will tame the white waters for you. She's a 17' Thermoglass.

Come out this Saturday and see for yourself. We think you'll agree with us.

1970 K AND C THERMOGLASS
Now on display at
OAK BAY MARINE SALES AND SERVICE
Oak Bay Marina 384-4141

VAN ISLE MARINA LIMITED

LIVE - ABOARD SPECIAL

36-ft. DISPLACEMENT CRUISER in sound condition. 110-H.P. Packard marine engine, fresh water cooled, 30 hours only since major overhaul, sleep 4, oil stove. Fully equipped. A home afloat for only $3,250.

CRUISING YAWL, 30-ft. mahogany hull, six dacron sails, inboard auxiliary, good headroom. A fine cruising boat for only $12,000.

CHRIS CRAFT, 27 ft. 'Futura' 210 H.P., only 150 hours since new, phone, sounder, dinghy. Boathouse included in low price of $12,500

SWIFTSURE, 26 ft. express cruiser, 215-H.P. Interceptor, FWC; planked hull, wedge-seamed. A very good boat, off-season priced at $8,500.

FAST CRUISER, 23 ft., 177 H.P. Chrysler Five, price includes ½ boathouse. $6,000.

INBOARD-OUTBOARD, 24 ft., mahogany hull, fibreglas sheathed. 150-H.P. Mercruiser in top condition. Must be sold quickly. Asking $6,750.

FALCONER, 26 ft. displacement cruiser, Chrysler marine engine, F.W.C. $3,250.

DO YOU HAVE A BOAT TO SELL?

We urgently need listings of good cruising boats to replace those recently sold. Please contact Steve Dickinson or Geoff Simpson at the Marina any time.

VAN ISLE MARINA LIMITED
Tsehum Harbour, Sidney 656-1138

M M M M M M M M M M

BEAT THE PRICE INCREASES!
SUPER BUY!

16' FIBERFORM, complete with sleeper seats, safety glass, foam filled, lights, floor covering, full top and powered by a new '69 MERCURY 65 H.P. motor with single lever controls, tilt boom EXPLORER TRAILER. READY TO GO!
SUPER BUY AT $3288

Fiberform in 14', 16', 17', 18', 20' and 24' NOW IN STOCK!

MERCURY MARINE SALES and SERVICE

M M M M M M M M M M

24 FT. FIBREGLASS RUNABOUT, Modified V. 45 h.p. electric, tilt trailer, 2 years old, as new. 386-7920.

BASIC MATERIAL FOR 11" SABOT sailing boat, $37.00.
SAANICH LUMBER YARDS
3021 DOUGLAS ST. 385-2486

WANTED — USED MARINE hardware, check your basements. 656-1675.

WANTED: USED CONTROLS AND 14' cables for Johnson outboard. 652-2778.

14 FT. CLINKER CABIN INBOARD. $225. 656-1675.

16 FT. CABIN BOAT, 30 H.P. Johnson, $1250. 386-2545.

20 FT. CRUISER SLEEPS 2. Heads. Boathouse. $3800. 477-5358.

20-FT. BOAT, DOUBLE FIBREglass hull. $85 cash. 478-6641.

'59 EVINRUDE 10 H.P. OUTboard. Offers. 384-2392.

CHRYSLER SEA V. MARINE motor. Rebuilt $850. 477-5258.

COVERED STORAGE FOR larger boats, $10 a month. 656-3080.

81 TIMBER

WANTED — STANDING OR felled timber. Perry Bros., 478-2530.

WANTED TIMBER AND LANDS. F. Rainsford, 813 Fort. 382-7522.

WANTED — TIMBER, STANDING or felled. Top prices paid. 388-9704.

82 MISCELLANEOUS FOR SALE

GRAND OPENING
at new premises
840 FORT ST.
Extended for 1 week
Fabulous buys on new and used machines. White, Elna, Necchi, Pfaff, Bernina, Husqvarna, Consew (industrial).
SAWYER SEWING MACHINES
840 Fort St. 388-6228

HAVE PURCHASED SIMPSONS-Sears Kenmore dryer, am selling apartment size spin dryer. Call after 5 p.m. $98 or offers. 382-4093.

HAVE PURCHASED SIMPSONS-Sears Kenmore automatic washer, selling Kelvinator automatic washer. $75 or offers. 479-4165.

POTATOES
Netted Gems $2.75 per sack. Onions and Carrots 6c lb. Silver Rill Farm, East Saanich Road. 652-1868.

8-TRACK CAR STEREO WITH speakers. $75. 478-4873.

82 MISCELLANEOUS FOR SALE

D I S C O U N T   G A L O R E S! SAVE!

AND
WE MEAN IT!
WE WILL NOT BE UNDERSOLD!
!!! SAVE !!!

CLEARANCE SALE
!! MUST SELL !
PRICES ARE
DOWN . . . . . DOWN

8 BEAUTIFUL CABINET STYLINGS TO CHOOSE FROM in CLAIRTONE TVs

SPECIAL FEATURE ! !
5 ONLY
25" Color TVs in antique fruitwood cabinets in provincial styling.
ONLY $597 with trade

EMPRESS
25" Color TV $649
FULL PRICE
$25 per month

3-Year Guarantee on Picture Tube
1-Year Free Service
FREE DELIVERY
NO DOWN PAYMENT
NO PAYMENT 'TIL MARCH

OTHER SETS AT PRICES TOO HOT TO PRINT

STEREOS PRICED TO CLEAR
GOOD USED TVs From $25 Up

ALL 1969 SEWING MACHINES
½ PRICE

COME IN OR PHONE
Don't Miss the SAVINGS of a LIFETIME

OPEN
10 a.m. to 9 p.m. Nightly
INDEPENDENT BUYERS DISCOUNT SERVICE
904D Esquimalt Rd.
383-1780 24 Hrs.

WOODWARD'S USED FURNITURE AND APPLIANCES

RECONDITIONED TELEVISION SETS AT CLEARANCE PRICES

RUG REMNANTS PRICED TO CLEAR

1—7'9"x10'6" Trilan fashionette red and black tweed	$56.95
1—8'3"x8'3" Imperial twist turquoise	$63.00
1—7'10"x12' Countess nylon Gold	$84.50
1—8'3"x12' Countess nylon Gold	$88.50
1—6'9"x12' Countess nylon Gold	$66.00
1—5'8"x12' Royal twist Gold	$93.00
1—5'6"x12' Royal twist. Gold	$83.00
1—6'x9' Tricrest nylon. Blue Green	$52.00
1—4'x12' Tricrest nylon. Blue green	$38.88
1—4'6"x9' Argyle twist. Gold	$43.00
1—7'7"x12 indoor outdoor. Blue	$56.25

Chinese Hooked Rugs

9x12 green or gold	$79.00
8x10 green	$68.88
6x9 green	$42.88

779 Pandora Avenue
386-3322, Local 216, 219

ADULT SIZE SNOW SUITS

Made specially for winter sports such as snowmobile cruising, ice-fishing, etc. They're waterproof, wind-proof, weather-proof. Made of DuPont nylon, has parka hood, rust-proof zipper openings, quilt lined. Sizes S, M and L.
$29.50

SPENCER'S STORES LTD.
1110 Gov't St. "Downtown"

THE WAREHOUSE WHOLESALE Food Distributors, 47 Songhees Rd. First turn left — 100 feet past Johnson Street Bridge. Prices effective Mon., Tues., Wed. Open to the public daily 9 a.m. to 5 p.m. Open Saturday 'til 6 p.m. We reserve the right to limit quantities. Farm fresh Grade "A" large eggs, 49c doz.; Canada Choice lean stewing beef, lb. 69c; Grade "A" roasting chickens, oven ready, lb. 45c; Canada Choice fresh ground beef, lb. 49c; Robin Hood Deluxe cake mixes, 4, 18-oz. pkt. $1.00; whole kernel corn, Garden Patch, 7 tins $1.00; Heinz Baby Foods, 6 tins 59c; Tomato or Vegetable soup, Puritan, tin 9c; Brunswick Sardines, 3 tins 27c; Potatoes, good cookers, 50-lb. cello bag 89c.

6-PC. OAK DINING RM. SET, $75; 4-pc. gold living rm. set, $200; 1 rollaway bed, $20; Cash box, $2; boys 26" bike, $20; Wine making apparatus, $10; Dr. Seuss Books, $17; Home Handyman Books, $16; Rollers and Agitator for washer, $10; Ph. 478-3490.

DOUBLE GLAZED WOOD SASH 44"x48", hinged, complete with frame, $20; Weiser Entrance set, $5; Rotor antenna, $35; table lamp, $15. 592-7980.

24-INCH McCLARY RANGE AND one 9-cu-ft. McClary fridge. Brand new, only used one month. For quick sale, $125 each. Original total cost $340. 478-5721.

HENRICKSON AND SON APPLIANCE SALES and SERVICE
811 Fort St. 388-6123

2 AQUARIUMS, $25. (7 AND 10-gallon). 592-2189.

82 MISCELLANEOUS FOR SALE

WAREHOUSE SPECIALS

AS NEW VIKING DE LUXE DOUBLE OVEN RANGE. ONLY $299

REPOSSESSED 16 CUBIC FOOT FROST FREE ADMIRAL REFRIGERATOR. ONLY $379

10 CUBIC FOOT WESTINGHOUSE REFRIGERATOR. ONLY $39

13 CUBIC FOOT AUTOMATIC DEFROST FIRESTONE REFRIGERATOR. ONLY $89

30" VIKING RANGE, AUTOMATIC OVEN. EXCELLENT CONDITION. ONLY $119

NEW 2 PIECE BROCADE TANGERINE CHESTERFIELD STE. SLIGHT WATER DAMAGE — DRASTICALLY REDUCED. ONLY $299

5 PIECE ARBORITE DINETTE STE., AS NEW. ONLY $85

5 PIECE DINING-ROOM STE. ONLY $89

EXTRA LARGE POUFFE 10-FOOT IN DIAMETER — OFF WHITE IN COLOR — CUSTOM MADE WITH BUILT-IN CENTRE TABLE. EXTRA SPECIAL. ONLY $88

LARGE SELECTION OF SLIGHTLY SOILED BOX SPRINGS AND MATTRESSES. ALL SIZES, AT LOW, LOW, PRICES.

SHIPMENT OF FRIGIDAIRE, TOP OF THE LINE MODELS OF WASHERS AND DRYERS IN HARVEST GOLD COLOR. COMPLETE WITH 5 YEAR WARRANTY. REGULAR VALUE $554.00. JANUARY CLEARANCE $429.

AT
THE TRADERS
715 FINLAYSON
(BESIDE MAYFAIR)
388-6264
OPEN NIGHTLY 'TIL 9

Mel's Mel's Mel's Mel's

MEL'S BARGAINS

3-pc. Curved Sectional and Round Coffee Table
$219.50

Walnut 3-pc. Bedrm. Ste.
$125

Mahogany Den Desk, $25

2-Burner Rangette, $34.50

30" Finlay Gas Range, $25

Moffat Refrigerator, $169

823 Pandora Ave. 384-3152
Opposite B.C. Hydro

Mel's Mel's Mel's Mel's

STEREO WORLD
"Victoria's Sony Centre"
Sales and Service
MON. to FRI. 9 to 9

Pre-Recorded Tapes
HI-FI COMPONENTS

Sony Fisher, Sansui, Dual Thorens P.E. Warfedale, Revox, KEF

Sony Clock Radios, Cassette Recorders and Accessories

MON. to FRI. 9 - 9
Quadra at Johnson 388-7233

HARVEY'S MEATS

TRAY PACK CUT UP FOWL 29c lb.
HARVEY'S HOME CURED SLICED SIDE BACON 79c lb.
BLADE AND CROSS RIB ROAST 89c lb.
SMOKED PORK HOCKS 49c lb.

FREEZER SPECIALS
STANDARD SIDE OF BEEF 64c lb.
SIDES OF PORK 59c lb.

BUDGET TERMS AVAILABLE

TURN INTO OUR FREE PARKING LOT WHILE SHOPPING AT

HARVEY'S
2709 Quadra St. 383-2031
CLOSED WEDNESDAYS

REPOSSESSED

Color TV, Table Model Take over payments of $18 per month or pay balance of $397
Several Good Used Black and White TVs to clear $25.

INDEPENDENT BUYERS DISCOUNT SERVICES
10 a.m. to 9 p.m.
904 D Esquimalt Rd. 383-1780

PROTECT DRAWINGS, PHOTOS, maps, menus, newspaper clippings, I.D. cards etc., with clear plastic permanently laminated to each surface. Call Industrial Plastics Ltd., 2105 Douglas St. 386-1477.

ALUMINUM BOAT, 10 FT. PLYwood boat, 5 h.p. electric motor, kitchen table, cement mixer, large oak barrel, 2 brass portholes, ¾" galv. pipes. Canopy for Ford Pickup. 386-1063.

MOVING DUE TO ILLNESS. MUST sacrifice almost new deep freeze, 2 year old no frost fridge, double bed, 2 year old upright grand piano. Call 383-1066 evenings.

MOVING, MUST SELL HIDE-A-BED, bunk beds, dressers, kitchen suite, tables, lamps, 21" T.V., electronic flash, carpets, and small appliances. 384-3050.

COMPLETE COURSE OF ASTROLOGY and the Occult, 23 volumes, 80 Ephemeris, worth over $300. Accept $60. 388-2800.

NEW CONDITION, 9" RADIAL Craftsman saw and stand. Many extras included. $200 or offer. (592-9652).

CHINESE TIENTSEN RUG, ALmost new 9x12, with underfelt; deep rose floral corners. Asking $275. 592-0574.

SET OF WILSON GOLF CLUBS, almost new; baby stroller; car seat; commode; in good condition. 478-5970.

25 CU. FT. CHEST FREEZER, 1 year old, perfect condition, $175; set of Americana, 1952, perfect condition, $75. 479-3400.

TRI-LIGHT, ARBORITE COFFEE table, and train case. Excellent condition. 383-8738.

WESTINGHOUSE (OLDER model) stove, good working order. $30. 382-5827.

VICTORIA MEAT MARKET
stretches your food dollar
652 JOHNSON STREET

SMALL GIRLS' BICYCLE, ANtique wardrobe, set of drums. 385-6509.

A-1CONDITION, FULLY AUTOMATIC electric range, $50, floor trilight lamp, $5. 385-5305.

TEAK DESK, $50; SKILL SAW, $25; Hellite tent trailer, $450; Atco power mower, $80. 477-5261.

EXTRA LONG CHESTERFIELD, brown, $60. Vacuum cleaner, $20. 656-3663.

23 CU. FT. WESTINGHOUSE chest freezer, 1 year old, $185. 478-2639.

BEDROOM SUITE, $50; BEDchesterfield, $40; miscellaneous household articles. 383-9677.

MAN'S RAINCOAT, OVERCOAT, size 44; pants, 34 waist; gray suit, almost new. 478-2254.

8 CU. FT. WESTINGHOUSE fridge, cross-top freezer, $55. 384-7813. All Temp.

PIONEER CHAIN SAW, 28" chain, excellent condition. 478-2254.

LARGE CRIB AND MATTRESS $30; bird cage and stand $5. 382-5581.

THISTLE BABY CARRIAGE.
Excellent condition. 386-2530

1967 GOLD COIN SET, $75.
388-6401

82 MISCELLANEOUS FOR SALE

FLOOR SAMPLE CLEARANCE

2-pc. French provincial chesterfield suite, reg. $359, now $219; 2-pc. chesterfield suites, reg. $339, now $199; platform rockers, reg. $59, now $39; high back swivel rockers, reg. $124, now $79; also big reduction on lamps and many other items. 2-pc. converto suites, $79 to $166; hide-a-beds, $149; love seats, $198 a pair; Duncan Phyfe drop leaf extension table and 8 chairs, reg. $483.60, cash price, $338.75; 9-pc. rock maple dining suite, reg. $704, cash price $498; Duncan Phyfe drop leaf table and 4 chairs, $159.95; solid state AM-FM stereo, $249; cedar chests $39 to $79; china cabinets, $49 to $159; corner china cabinet, $149; students desks, $31.50 to $54.50; bookshelves, $18.50 to $44; oak 4-section bookcase, $69; bedroom suite, complete, $149; bunk beds, $44 to $89, dressers, $29 to $95; ready to finish chests of drawers, $16.95 to $29.95; nite tables, $4.95 to $19.95, 5-pc. kitchen suites, $24.50 to $59; 110V automatic clothes dryer, $89; Westinghouse fridge, $79; single beds, $24.50 to $79; 9x12 rugs, $34.50 to $79; 11x15 wool twist rug, $89; 6x9 rugs, $37.50; oval mats, $2.95 to $7.98; 27" nylon runner, $4.95 yd. Vacuum cleaners, $19.50 to $32.50; carpet sweepers, $6.95 to $18.85, electric broom, $14.95; floor polishers, $11.95 to $15.95 and many more items. Come in and look around, all prices clearly marked.

PANDORA FURNITURE LTD.
NEW AND USED FURNITURE
1050 PANDORA AVE.
383-6319

GUARANTEED USED APPLIANCE SPECIALS

24" MOFFAT COTTAGE RANGE. WAS $49.00 NOW $38.00
30" WESTINGHOUSE RANGE. WAS $69.00 NOW $58.00
32" GURNEY RANGE. WAS $69.00 NOW $48.00
40" GURNEY RANGE. WAS $49.00 NOW $29.00
30" WESTINGHOUSE DE LUXE RANGE. WAS $119.00 NOW $88.00
30" MOFFAT AUTOMATIC, ALMOST NEW. WAS $149.00 NOW $119.00
PHILCO REFRIGERATOR, CROSS TOP FREEZER. WAS $59.00 NOW $48.00
AMC REFRIGERATOR, CROSS TOP FREEZER. WAS $69.00 NOW $48.00
FRIGIDAIRE REFRIGERATOR, CROSS TOP FREEZER. WAS $79.00 NOW $58.00
G.E. REFRIGERATOR, AUTOMATIC. WAS $99.00 NOW $78.00
MOFFATT AUTOMATIC WASHER WAS $129.00 NOW $99.00
THOR AUTOMATIC WASHER. WAS $99.00 NOW $78.00
BENDIX ECONOMAT WASHER. WAS $49.00 NOW $29.00
BEATTY WRINGER WASHER, STAINLESS STEEL TUB. WAS $49.00 NOW $38

C. TAYLER
707 Johnson St. 383-3281

JANUARY CLEARANCE

RANGES REFRIGS. WASHERS DRYERS STEREOS and TVs
Everything "MUST GO!"

Easy Terms
Good Clean Used Appliances and Used TVs Guaranteed

ROYAL APPLIANCES
733 Johnson St. 388-9021

VISIT CANADA'S LEADING JEWELLERS
HENRY BIRKS and SONS
BIRKS diamonds are Canada's finest value. We invite your comparison. Marked savings on estate jewellery. See our selection of rings, brooches and earrings.
BUDGET TERMS AVAILABLE
Manufacturers of silver holloware and flatware, importers of English bone china and fine quality Swiss watches.
BIRKS
706 Yates Hillside Centre
382-4241 382-7237

APPLES
Crisp Spartons out of cold storage. Fresh apple juice, also cooking apples at special price. Saanich Orchard, off Stelley's X Rd. 652-2009.

HAVE PURCHASED SIMPSONS-Sears Frostless Coldspot fridge, selling 12-year-old Philco fridge, $40, phone between 4 and 6 p.m. daily. 383-6030.

NEW AND USED WASHERS AND dryers Island Washer Sales and Service, 615 Chatham, 382-6413.

BRAY REFRIGERATION LTD.
8 ft. and 12 ft. Self-Service Freezers, 8 ft. and 12 ft. Dairy and Produce used Walk-in Coolers.
1803 Cook St. 384-7425

Have Your Power Mower Properly Winterized
B.C. POWER MOWER SALES
833 Fisgard 382-6513

HAVE PURCHASED SIMPSONS-Sears Cold Spot fridge, am selling Frigidaire manual defrost, excellent running condition. $65 or best offer. 384-0731.

SKATES, BOY'S SIZE 8, $5; GIRL'S size 7, $5; T.V., good, $25; T.V. fair, $10; mantel radio, long and short, $12; power lawn mower, $30. 652-2624.

19" PORTABLE T.V., $35; OIL heater, automatic fan, $50; 4x8 pool table, $125; 8-piece dining room suite, $75; cabinet radio; 382-6581.

BUGGY, PERFECT CONDITION, $40 or offer; large crib, $10; new salon uniform, size 12, $6.50. 478-3966.

6-PIECE WALNUT DINING SUITE, 9'x12' green carpet, green leatherette recliner chair, good condition, reasonable. 385-1394.

1 MAHOGANY DOUBLE PEDEStal desk, $25; 1 Electrohome portable stereo record player, $25. 478-4068.

23" TV, $90; AUTOMATIC washer and dryer, $75; Sunbeam hair dryer $70; portable butler, $10. 592-1735.

PEOPLE'S TRADING POST
2510 Trans-Canada Highway
Phone 478-3933.
Open Sunday, 1-6 p.m.

HAVE PURCHASED SIMPSONS-Sears Kenmore range. Am selling 30-inch Viking de luxe range, $50 or best offer. 386-2080.

DEMOLITION SALE
Used bricks, lumber, toilets, sinks, furniture, etc. Apply at site 1039 Yates St.

WATCHMAKER LATHE, TRIPOD stand, spotlight bracket, drapes, plastic door screen, scatter rugs, foot stool. 388-9477.

SIGNMAN 3D PLASTIC ALL PURpose signs. Magnetic vehicle signs our specialty. 382-3511.

UNDERWOOD STANDARD TYPEwriter, model SX-89, basket shift, pica type. 592-3533.

COSCO HIGH CHAIR, $12; CHILdren's ice skates, boy's size 10, girl's size 12. 477-6336.

MUST SELL WASHER, BIRD cage and stand, firescreen, portable sewer, etc. Reasonable. 382-7497.

RACQUET CLUB SHARES FOR sale at $100 discount. Contact Bank of Montreal, Campus Branch, 477-1831.

OPAL AND DIAMOND BRACELET, yellow gold, 9 opals, 18 diamonds. Appraised, $800. Offers. 385-1836.

WRINGER WASHER, $35; CEMENT tubs and stand, $15; man's bicycle, $25. 479-3998.

NEW OLIVETTI DURA PORTABLE typewriter complete with carrying case. $70 or best offer. 592-4027.

LATE MODEL ELECTROLUX vacuum, good condition, lots of suction. 984 Rockheights. 384-4081.

BENDIX DUOMATIC WASHER-dryer, good condition and appearance, $175. 384-7678.

T.V. ANTENNA, $5. WANTED: starter for 75 H.P. Johnson and ride-on mower. 477-6722.

INGLIS DRYER, USED 10 months, selective drying. Leaving town, must sell, $110. 477-2819.

USED LUMBER, CEMENT blocks and miscellaneous. 3060 Oak Bay Avenue.

SMITH CORONA PORTABLE typewriter, electric train and accessories, 3-speed bike. 112-288-3037.

RADIO - GRAMOPHONE COMBINAtion, $40 or will swap for typewriter. 479-0219.

TOLEDO COUNTER SCALE, ADding machine, National Cash Register. 383-1347 or 385-7678.

82 MISCELLANEOUS FOR SALE

A VERY SPECIAL BUY !
MEN'S STETSON HATS

Clearance of traveller's samples . . . first quality merchandise, good assortment of sizes too.
HERE'S YOUR CHANCE TO BUY A GENUINE STETSON HAT AT WHOLESALE PRICES !
(Some were priced as high as $17.95)
$5.95 to $12.95

SPENCER'S STORES LTD.
1110 Government Street
"Downtown"

JANUARY "MARK-DOWN" SALE
MEN'S CLOTHING

DRESS PANTS—Pure wool, Permanent crease. Values to $17.95 ..... $9.99

106 MEN'S SUITS—Regular values $69.50 ..... $48.33

56 MEN'S COATS — Zip-in lined. Values to $39.50 ..... $28.57

Exclusively at . . .
LES PALMER LTD.
714 View St. 382-2825
Just Up From Douglas
Free Parking

SCHOLL'S
Foot Exercise Sandals
3 styles.
Help relieve tired feet and legs.
Ideal for occupations requiring lots of standing.

See them at . . .
SURGICAL SUPPLIES LTD.
1012 Broad Street 384-8433
A Division of McGill and Orme Ltd.

CANADA CHOICE
SIDES 65c lb.
FRONTS 55c lb.
HINDS 75c lb.
Includes cut, wrapped and frozen
SIDES OF PORK 59c lb.
25 LB. VARIETY PAC $22.95
GRAHAM'S
OAK BAY MEATS
2044 Oak Bay Ave. 386-3208

TALISMAN MUSIC CENTRE
Farfisa portable organ with built-in amp. and speakers. Reg. $395
SPECIAL, with case $355
Hohner accordian, new $300,
NOW $175
Les Paul guitar, $565. — Complete line of classical electric guitars and accessories.
939 YATES 384-9222

STANDARD EASY AUTOMATIC with no frills but good reliable washer with 16 lb. tub—3 cycles and unsurpassed spiralator wash action — now $259. Matching Easy dryer now $158 at Butler Bros., 1720 Douglas.

SPECIAL BEEF
Blue or red Brand Beef Sides 60c lb.
Pork Loin Chops 10 lbs. $8.90
Pork Butt Roast 79c lb.
25 lb. Freeze pac $19.98
Price includes cutting and wrapping.
SUPER LOW COST
899 Esquimalt Rd. 382-8196

GOING STEELHEAD FISHING?
Complete outfits—$19.95, 21.95, 24.95; hip waders, $10.95; chest $14.95 up. Top values for all your fishing needs.
Robinson's Sporting Goods
385-3429

1970 HOUSE CLEANING SALE
CLEAR OUT of LAST YEAR'S TRADE-INS
CHARGEX or TERMS
SKAALRUD APPLIANCES
414 Craigflower 385-2332
We are BIG enough to serve YOU small enough to APPRECIATE YOU

REMODELLING HOME—KITCHEN cabinet 10' and uppers; built in ironing board; exhaust fan; slab doors and windows, various sizes; 10 cu. ft. frig.; 24" electric stove; 1 pair 16' full length, 2 pairs 7' width x 52" lined drapes. 477-2880.

Buy or rent used and new typewriters.
CAPITAL CITY OFFICE MACHINES LTD.
780 Broughton St. 383-5700

FRENCH PROVINCIAL CHESTERfield suite; Duncan Phyfe table and 4 chairs; 2 hollywood beds; 2 marble top tables; misc. items. 386-8351.

VAN ISLE VARIETY
For Bargains in Good Used Fridges, Stoves and Washers
845 KINGS ROAD
384-4336 383-1347

CUSTOM-MADE MUSKRAT jacket, offers. 7¼ inch Skil saw, heavy duty, cost $80, offers. Stereo albums, ½ price. All items as new. 382-3838.

BLACK AND DECKER SUPER valve refacer and valve seat grinder $350; tire changer $35; Heli arc welder $225; Compressor $25. 386-0468.

NAVAL CROWN BROOCH, 14 carat white gold, 56 diamonds singlecut, 1½ to 2 point each. 658-8402.

KENMORE AUTOMATIC WASHER, 3 yrs. old, like new, $230; Viking frig, excellent condition, $85. 592-1413.

WE HAVE PAINTINGS, FINE FURniture, chairs, beds, trunks, etc.
RELIABLE USED FURNITURE
543 JOHNSON 383-6714

HAVE PURCHASED SIMPSONS-Sears Kenmore automatic washer. Am selling Simplicity wringer washer, $75 or best offer. 382-1132.

14 CU. FT. FRIDGE, $125; Thistle carriage, $25; Honeysuckle crib and mattress, $20; Portions of 18x8 greenhouse, $30. 384-2930.

NEW ENCYCLOPEDIA BRITANnica with bookcase. $425 or offer. 592-1807.

SPINNING WHEEL, SMALL SIZE; drapes, 6 width; bed spread; 17" portable TV. 592-0592.

MAHOGANY FINISHED BAR; padded, chrome, corner benches $75 or best offer. 382-1236.

INTERNATIONAL HARVESTER frig, $35; Boy's ice skates size 5, good condition $5. 383-8208.

WESTINGHOUSE WRINGER washer, automatic timer, good working order. $30. 385-1036.

MATCHED SET OF INGLIS washer and dryer. Immaculate. 388-3191 anytime.

BEATTY WRINGER WASHER with stainless steel tub, offers. 385-3819.

CRIB WITH MATTRESS, FULLY electric, no bending or lifting. Cobble Hill, 743-9441.

MAN'S SUIT, 42 TALL, NEW, $30. 479-6055.

2 GO-KARTS — 1 JUNIOR, 1 senior. 385-8898.

BERRY STEEL OVERHEAD DOOR, 7'x8' as new, $50. 478-3092.

30 GALLON AQUARIUM, EVERYthing but fish, $40. 383-3440.

NEW HOOVER WASHER, 120 Maytag dryer. Best offer. 384-4723.

CHAIN LINK FENCING. INquiries welcomed. 382-7990.

LIKE-NEW SNOW TIRES, 8.25X14, $12 each. 3-speed bike, $45. 592-6740.

GENDRON BUGGY, BRAND NEW condition. 383-8935.

INDOOR - OUTDOOR CARPET
25 Per Cent Off. 385-3633. Chargex

G.E. FRIDGE, 5 YEAR CRIB. 386-6515.

6-YEAR SIZE CRIB.
384-8675

ROTARY ANTENNA $30.
479-3828.

7 CU. FT. LEONARD FRIDGE, $25. 384-7813. All Temp.

12 LBS., $3.95, LIGHT, DARK BABE'S HONEY, 1656 LANSDOWNE.

82 MISCELLANEOUS FOR SALE

CLEARANCE OF QUALITY DINING ROOM SUITES

9-pc. French Provincial.
9-pc. Italian Provincial.
9-pc. Modern.
9-pc. Spanish.
10-pc. Traditional—Gold Velvet Chair Covers, Server Included.

SAVINGS of up to 35%

CALL LUTHER

TERMS available and CHARGEX

CONTINENTAL FURNITURE
851 JOHNSON 386-2458

CLEARANCE!

SINGER C7

Canister vacuum cleaner. Full set of attachments. 1 only, $75

Tools to fit Singer upright vacuums. To clear, $14.88 set

Hoover model 5018 shampoo polishers. To clear, $38.88

Woodward's Appliances 2nd, Mayfair

BEST MEAT BUYS

Family Steaks ---- ea. 35c
5 oz. Boneless Shoulder of New Zealand Lamb lb. ---- 37c
Sides of Beef, Alberta Grain fed commercial -- lb. 54c

Budget Terms Available

ALBERTA MEAT DISTRIBUTORS LTD.
1811 Cook St. 383-3012

EATON'S WAREHOUSE STORE

749 View St

Remember, You Can Budget Charge Through Our Customers' Accounts Office, Third Floor.

ABEL TRADING
422 JOHN STREET
Used doors, windows, lumber, pipe, pembroke baths, toilets, electrical fixtures, wrought-iron ballistrades, insulation, red brick, fire brick, aluminum single lockers, fridge unit and 10 apartment fridges. 400-amp main switch and gutter. 16-foot A-frame and winch sump pump, leaded doors and windows, crash doors, etc.; books and miscellaneous goods; left-hand golf clubs. Look around our warehouse. 9-5 daily. 388-6541.

FRASER'S BOOK BIN
641 Yates

Used books are cheap!! Paperbacks for pennies!!
Buy Sell Trade

RUGS LOOK "NEW." IT'S SO easy with RUG-MATE stain removing rug shampoo. Rent electric shampooer for $1.00, plus materials. Clark and Pattison, 760 Bay St. See our ad under Painters for other supplies.

10" DELTA TABLE SAW (1½ H.P. motor). 6" Beaver jointer (1 h.p. motor). 1963 G.M.C. panel truck. All in excellent condition. 656-3633.

1—8x8 WOODEN SECTIONAL OVERhead warehouse door glazed complete with hardware $175
1—12x9'6" wooden sectional overhead door complete with hardware $225
S. J. PEDEN LTD.
2855 Quesnel St., 386-3464

SONY REEL TO REEL TAPE RECORDERS. AC-DC. QUALITY VALUE $149.50
CHARGEX OR CASH
HUDSON'S TAPE RECORDING CENTRE
1548 Fort at Pandora 382-0823

Cancelled order due to executive transfer. 12x19 ft. 9 in., 100 per cent wool carpet, colour Gold No. 30. Party may pay balance owing, cash or terms. To view call J. Snare, 386-2450. Eves. 388-9230.
C.H.S.

THE ROCKHOUND SHOP
Shop here in February for "almost everything for rockhounds." Until then, we are closed for our annual buying trip (except store will be opened each Saturday, 1-4 p.m.).
850 Tolmie. 388-5341.

FOUR BAY GARAGE, DOUBLE office and washroom. Oil heated. Hoist and compressor. Ideal for auto repair, storage, or warehouse. City Centre. $3500 for stock and equipment. Victoria Press Box No. 640.

HEATING COILS for CLOTHES DRYERS. VENT SUPPLIES for CLOTHES DRYERS. BELTS, FUSES and THERMODICES.
TELE-TECH SERVICES LTD.
1202 Wharf St. 385-6783

HAIR DRYER; GREY PEAU-DE-sole ensemble, size 17. Presto cooker; miscellaneous china and household articles; drop-leaf kitchen table and 2 chairs. Call 479-6555 mornings or evenings.

PRIVATELY FROM UPLANDS home. Willis Spinet Piano $595.00. Brand-new toaster - broiler $22.50, cassette radio tuner $7, steam iron $7.00, Swivel-rocker $69.00, Britannica $200.00. 477-2422.

15 LOAVES OF BREAD $3
Chocolate Chip Cookies 4 doz. 69c
The BEST WELL BAKED CRUSTY unsliced FRENCH BREAD, 28c each
VICTORIA WEST BAKERY
418 Craigflower Rd. 385-9534

BIG BARN MARKET, 5550 WEST Saanich Road, netted gem potatoes, carrots of your choice, also turnips, onions and cabbages. We grow our own, you save. Open Saturday and Sunday, 11 'til dark.

CASH REGISTERS ADDING machines, etc. Most makes, new and reconditioned. Anker agents Owen Sons and Richardson Ltd. now at 2101 Government St. Phone 383-8753.

HAVE PURCHASED SIMPSONS-Sears Kenmore automatic washer. Am selling Simplicity automatic washer, perfect condition, $125. 478-3361.

SET AMERICANA ENCYCLOPEdia, Underwood electric adder and standard typewriter, 60-70 year old matching arm chair and rocker, brocade upholstered. 478-5159.

SHOP AT THE WAREHOUSE." Wholesale Food Distributors, 47 Songhees Rd., first turn left — 100 ft. past the Johnson St. Bridge. Open daily 9 to 9; Sat. till 6 p.m.

A.B.C. ELECTRIC — 382-7221
New and rebuilt Appliances, Vacuum Cleaners, Polishers, etc. One-year warranty, good selection. Reasonable prices. 821 Fort St.

RENT A MAYTAG
Porta-Dryer from
BUTLER BROS.
1720 Douglas Street

ONE BOY'S CCM BIKE, WITH carrier $22.50; 1 guide uniform, as new size 12, $8.50; 1 brownie uniform size 10, $3. 382-2768.

PIANO, 48" NEW MATTRESS, second-hand single bed and mattress. 477-5746.

HAVE PURCHASED SIMPSONS-Sears Kenmore washer. Am selling Easy wringer washer, $30. 592-0672.

STORM WINDOWS
New style B.C. Aluminum 388-3022

EASY WRINGER WASHER, PUMP and timer $50. 477-1119.

82 MISCELLANEOUS FOR SALE

Locked out? of your office, home or car. Call
PRICE'S LOCK and SAFE,
847 Fort (at Quadra)
384-6221, 384-0631

KEE'S FOOD MARKET
4101 Shelbourne St.
Open 9 a.m. to 9 p.m.
Sunday 9 a.m. to 6 p.m.
Closed Monday
Maxwell House Instant Coffee, 10-oz. $1.49; Swift's Corned Beef, 12-oz., 55c; Cabbage, lb. 8c; Carrots, cello, 2-lbs., 29c; Canada Choice, Canada good Cross rib Roast, lb. 79c; Ground Beef, 3 lbs. $1.69.

ISLAND FURNITURE MART
9842-3rd St. Sidney

YEAR END CLEAROUT
On all McClarey Easy appliances. For example, 13 cu. ft. frost free refrigerator, reg. $469, now $329. Call 656-3724 or 656-4326 anytime.

WAREHOUSE CLEARANCE
DISCOUNTS GALORE!!!
Sewing machines reg. $59 clearing at $27; waterless cookware sets reg. $49 clearing at $19. Terms available. Call for free home demonstrations. 383-1780.
I.B.D.S.

KITCHEN CHAIRS RE-UPHOLSTERED
LEN'S FURNITURE
7115 West Saanich Rd. 652-2849

SEE THE NEW OMC SNOWCRUISER at VICTORIA LAWNMOWER HOSPITAL
834 Johnson St., 386-8338

Wedding Cakes. Inquire about our Soft Icing
BETTY ANN BAKERY
302 Isld. Hiway. 479-2424

FIBREGLASS MATERIALS
RESIN ---- $8.95 GAL. Plexiglass — epoxy resin and paints. All types of foams. Fiberglass panels all at the lowest prices.
PELAGIC PACIFIC IND LTD.
4 Huron St. 386-1811

BEAUTIFUL ANTIQUE CARVED marble fireplace, mahogany dining buffet, boy's figure skates (Knebli Boots) size 6½, hockey skates size 7, soccer boots size 5, bowling shoes with bag, size 8. 592-0601.

EVERYTHING MUST GO! AT CLEARANCE PRICES
Open 'til 9 p.m. Closed Mondays
TILLICUM FURNITURE and APPLIANCES
Tillicum and Craigflower 384-1216

DEMOLITION SALE
20.5 h.p. boiler, firedoors, lumber, bricks, lights, wiring, safe, large elevator, etc. 740 and 750 Broughton Street.

120 BASS ACCORDION, $250; swivel highchair, $17; de luxe stroller, $20; child's chair, $1.50; telephone table, $18; red chair, $8. 385-7071.

BAKERY
3115 Cedar Hill Road by golf course entrance. We make crusty rolls with a real flavor. A pleasure to eat. THERE IS A DIFFERENCE

FREE TOUCH-TYPING COURSE with the purchase of new Olympic Underwood, Remington or S.C.M. portables. Island Business Machines. 2663 Douglas.

HAVE PURCHASED SIMPSONS-Sears Coldspot refrigerator. Am selling Kelvinator Magic defrost refrigerator. $80 or best offer. 382-8504.

FIRBANK FARM
1180 ROYAL OAK
Fresh oven ready poultry. Garden fresh produce.
OPEN DAILY 9-5:30

VICTORIA BAKERY
It's the bread that makes the sandwich, 15 loaves for $2.87.
822 Yates St., 382-0221

1 SNOW TIRE, 650X13, MOUNTED, $12; G-E 3-brush floor polisher, $30; lady's blue winter coat, size 14, $5. 479-3000.

10 PER CENT DISCOUNT ON CANVAS AWNING ORDERS NOW
VICTORIA TENT & AWNING LTD.
831 Fisgard St. 382-5215

2 SETS OF WHEELS AND AXLES for utility trailer. 384-6801.

NEW CUSTOM MADE MANS dark brown leather safari jacket, size 42, $115. 388-7195.

COAL AND WOOD RANGE, ALSO heater and oil range and heater; Sidi saw and elec. drill. 388-7282.

DEMOLITION SALE
Used bricks, lumber, toilets, sink, furnace, furniture, etc. 2094 Granite.

$295. ENGLISH BROADLOOM FOR lounge, diner, 2 beds. 383-1343.

GO-CART.
734 Cormorant St.

4-WHEEL TRAILER, REBUILT Austin motor. 385-3937.

BABY CARRIAGE, $15.
384-8498.

LONG PRUNERS 8' AND 12'. 388-4165.

OIL HEATER AND LAWN mower. 592-7394.

6 YEAR CRIB, $25. GO CART, $6. 385-7585.

SHUFFLE BOARD, WILL DELIVer, $200. 385-7337.

STAMPS. SALE OR EXCHANGE. 479-4249

SELLING CANADIAN COINS. 479-4249.

BRITISH COLONIAL STAMPS 383-4004.

LARGE TRUNK FOR SALE, $15. 382-4357.

DOUBLE CARPORT TO BE moved. $150. 477-5820.

83 MISCELLANEOUS WANTED

FAMILY TRADING
Cash for furniture, tools, appliances, guns, etc.
478-5631 9 A.M. — 9 P.M.

WANTED: BABY BUGGY, GOOD condition, reasonable. 388-3531 after 5.

DROP-FRONT DESK, ROUND OAK table, antiques, glassware, tea wagon. 592-0732.

JUNK CARS WANTED. MOST large cars hauled away, free if complete. Williams, 382-9395.

BUY— SELL — APPRAISE
LUNDS AUCTIONEERS
926 FORT 386-3308

GOOD BOOKS ALWAYS BOUGHT
HAUNTED BOOKSHOP
845 Fort 382-1427

KILSHAW'S
CASH FOR FURNISHINGS
384-6441

WE BUY YOUR FURNITURE, household goods, pictures, tools, etc. Best cash prices 386-0462.

WANT TO BUY ENCYCLOPEDIA Britannica in good condition, not too old. 477-1656.

CASH FOR BASEMENT, ATTIC relics of yesteryear. Chandeliers. Attic curios. 383-2090. T. Hughes.

GUNS OF ALL TYPES BOUGHT for cash.
ROBINSON'S 385-3429

NYLON PLAYPEN FOR CASH OR will take as part payment on lined drapes. 479-4418.

WELDING HELMET AND medium sized welding jacket. 479-1754.

BABY TENDA.
382-0349.

REFRIGERATORS AND FREEZERS bought. 384-7813. All-Temp.

RUBBISH HAULED, ANYTHING of value bought for cash. 386-0462.

LIGHT OR MEDIUM WEIGHT wheelbarrow. 385-0544 after 10 a.m.

WANTED: GOOD TENT FOR Scout troop. 478-4721.

WANTED TO BUY, USED FUR coats. 386-1930.

WANTED: LIGHT PLANT 110 V. 3000 WATT. 385-3211.

AYNSLEY LOUIS XV OLD PATtern china, No. 8328. 656-1755.

ROWING MACHINE EXERCISER. 386-6911.

CARPENTER AND MECHANICS' tools. 384-4972.

WANTED: PLATFORM SCALES. 383-8233.

83 MISCELLANEOUS WANTED

ABEL TRADING CO.
422 JOHN ST.
Cash for scrap. Metals, iron and steel picked up. Copper 43c, brass 24c, radiators 25c, lead 8c, batteries 90c; also buy and sell furniture, tools, etc. Junk cars taken. 388-6541. 8:30 a.m.-5 p.m.

I WANT TO BUY! PRE-WAR AND early post-war electric tinplate toy trains, 3-rail and 2-rail, (but no H.O.). American Flyer, Lionel, Bing, Hornby, Bosset-Lowke, Maerklin, Marx. Toy train catalogues also needed. Telephone 382-5441. 9 to 5 week days.

FOR MONEY IN A HURRY WE buy or loan money on tools, guns, and musical instruments. Broad-Johnson Trading Centre, 617-619 Johnson Street, (opposite Pet Shop) 383-8612.

NEED CASH?
Cash paid for good tools, cameras, all types of musical instruments. What have you? Island Trading NOW AT 630 JOHNSON Street just down from Douglas. 384-5354.

GOOD APPLES WANTED UP TO 50 pounds. 386-6911.

THE SALVATION ARMY MEN'S Social Service and Rehabilitation Centre need your used furniture, clothing, household goods, to carry on Social Program. Please phone 386-3295.

84 SWAPS

'53 CHEV. BEL AIR HARDTOP, '61 engine, automatic, radio, clock, skirts, back-up lights, wiper booster. Excellent inside and out. New black paint, new brake shoes and drums, tested. $400 value, for ? 478-4708.

1969 ALMOST NEW CHRYSLER New Yorker 4-door, h.t., fully equipped, trade for mortgage or agreement. 386-9715 or evenings, 385-4165.

STRATOTONE ELECTRIC guitar; older RCA console TV; collection of miniature oil lamps (50); skates, size 5 and 3, swap or sell. 477-2878.

D2 CATERPILLAR TRACTOR, front end loader, fork lift, and bucket, trade or sell what have you? 478-3549.

NEW DREMEL MOTO-SHOP (5 tools in 1), value $85, for boat trailer or sell. 385-1988.

1905 ONE-CYLINDER ANTIQUE gas motor. Swap for table saw or? 384-4972.

SWAP FOR TENT TRAILER OR sell, a Camillo accordion, 120 bass, like new. 384-8875.

85 ANTIQUES

WANTED: INDIAN RELICS
We pay highest prices for all carvings and ceremonial objects. 6380 Elgin St., Van. 15. Phone 879-7253.

AVENUE ANTIQUES — 1869 OAK Bay Ave. We buy and sell old silver, glass, brass and furniture of yesteryear. 385-5197 or 386-7638.

BLACK MUSIC CABINET IN PERfect condition. 385-0544 after 10 a.m.

86 MISCELLANEOUS TO RENT

RENT TO OWN
New Sewing Machine, $2.75 Weekly. $9 Monthly.
SAWYER SEWING
811 Fort St. 388-6228

RENT TO OWN
Sewing machines $2.50 weekly. Open 'til 9. I.B.D.S.
904D Esquimalt Rd. 383-1780

A & C RENTALS — 382-7013
TV, reducers, rowers, cyclers, rollaways, power tools, vacuums, etc. 1555 Oak Bay Ave. 382-7013.

RENT FURNITURE OR APPLIances. The Traders, 715 Finlayson. Open nightly till 9. 388-6264.

COVERED STORAGE FOR larger boats. $10 a month. 658-8089.

90 PETS AND SUPPLIES

SIBERIAN HUSKY PUPPIES — Interested in something more than a pet? Like a good friend who considers himself at least an equal, a dog that is gentle, loves children, doesn't bark (but occasionally sings), doesn't smell (and sheds dirt), a handsome excuse for a healthy walk?
Registered pure-bred puppies 10 weeks old, from champion parents. Only three females left. $125 to $150. Phone 658-5010.

THE DOG AND CAT HOLIDAY INN
Pat Bay Highway, 652-2112

ONLY 2 LEFT REGISTERED German Shorthaired pointers, male, 4 months old, shots, worked. Best breeding in the Pacific Northwest. 652-1568.

WANTED — BLUE TICK, RED bone, or black and tan cougar hound, pup or young dog. After 5 p.m. 478-3040 or 478-4285.

I HAVE 3 LITTERS OF PUREbred Cairn terriers which I am offering for sale, reasonably. Unregistered. Had shots. 478-3509.

EXCLUSIVE BOARDING SMALL dogs and cats. McCoy. 479-7301 between noon and 6 p.m.

MINIATURE BEIGE POODLE, male, very reasonable. 385-7905 after 5:30.

IRISH SETTERS, REGISTERED, male and female, 11 months, shots, $75. 658-5947.

BREEDING BUDGIES; RAINBOWS, Harlequins, Opalines, cheap. 477-3426.

GREATER VICTORIA DOG OBEDIENCE TRAINING CLUB PHONE SECRETARY, 592-7310

YOUNG FEMALE SEALPOINT Siamese, reasonable, to good home. After 6 p.m., 478-3361.

1 INTELLIGENT MALE POODLE, will be good obedience dog. Simpson, 656-4195.

TOP QUALITY POODLE PUPPIES, beautiful chocolate brown miniatures and black toys now. Phone 478-5215.

LARGE COLLECTION OF MICE and cages. Will sell as a whole or separately. 592-7960.

BLACK AND WHITE FEMALE cat; also grey male 6 mos., free to good homes. 478-5010.

REGISTERED MALE POODLE. 477-4112

2-MONTH OLD KITTEN, BLACK and white. 479-4905.

AQUARIUM TANKS AND FISH, etc., reasonable. 386-8027.

CANARIES, SINGERS AND HENS. 383-5530.

SAMOYED PUPPIES, 8 WEEKS, registered. 642-3519.

WANTED: KLOUD KENNEL crate for shipping dogs. 642-3519.

MALE VIZSLA AS PET TO GOOD home. $25. 477-5746.

FOX TERRIER PUPS, SMOOTH haired. 658-5947.

REGISTERED MINIATURE MALE poodle puppies. 478-4957 after 6.

REGISTERED DOBERMAN PUPS for sale. Phone Duncan 746-5393.

PUREBRED IRISH TERRIERS, 3 male, 2 female. 384-4927.

ADORABLE BLACK FEMALE, poodle puppies. 388-1049.

REGISTERED BLACK MINIAture poodle, 1 year old. 382-7382.

CUDDLY YOUNG GUINEA PIGS. 50c. 479-2826.

CROSS IRISH SETTER PUPPIES. 478-6682.

91 CHICKS, POULTRY, HATCHING EGGS, SUPPLIES

FOR SALE: GOLDEN SEEBRIGHT bantams. $5 a trio. 652-1672.

48-EGG INCUBATOR, USED ONCE, nearest offer to $25. 112-293-2057.

92 LIVESTOCK AND SUPPLIES

PRIVATE STABLES, SAANICHTON, will board 1 horse, pasture, corrals and stabling, jumping ring available. $60 a month. Jill Yonge 652-1992 eves.

WELL TRAINED 4-YR.-OLD PALOmino gelding, 15 hands, excellent Pony Club jumper prospect. 656-4302.

SEE COMING EVENTS, VICTORIA Western Horseman's Club.

FEED OATS FOR SALE.
656-1802.

3-YEAR-OLD PALAMINO MARE, spirited. $350. 478-3767.

SHORTHORN CROSS FEEDER steer. 478-1876 or 478-2847.

SINGLE HORSE TRAILER. GOOD condition. $375. 592-2109.

A GOOD HOME, BEST OF CARE for a horse. 479-1844.

92 LIVESTOCK AND SUPPLIES

Western Boots from	$24.95
Western Hats from	$14.95
English Riding Hat	$17.10
Western Belts from	$2.50
Leather Gloves from	$3.85

BUCKERFIELDS LTD.
506 Pandora 384-7181

U.S. REGIONAL CHAMPION ARAbian Stallion AT STUD — Canadian Top Ten — Legion of Merit — Bay — 15-2½ mostly Fillies — Live foal guarantee. F. Joyce, Cowichan Station 746-6504 or 743-9441 Cobble Hill.

99 NEW CAR DIRECTORY

The 1970 DATSUNS ARE HERE NOW!

DATSUN "000"	$1845
DATSUN "1600"	$2195
DATSUN pickup	$2195
DATSUN "1600" sport	$3375

All fully equipped

DAVID MOTORS LTD.
DATSUN — VOLVO SALES — SERVICE
1101 Yates 386-6168

100 CARS FOR SALE

DOUGLAS

VOLKSWAGEN

Your Newest Volkswagen Dealer

Transportation Specials

1963 RENAULT station wagon $395

1963 RAMBLER station wagon, automatic $895

1962 BUICK 2-door hardtop, full power $695

1960 VOLKSWAGEN camper, factory rebuilt engine $895

1958 VOLKSWAGEN Beatle $495

1964 VOLKSWAGEN Squareback station wagon, lic No. 82-667 $895

1965 SITFIRE convertible $1095

1960 CHEVROLET sedan, 6, automatic $395

WE HAVE A LARGE SELECTION OF NEW AND USED VOLKSWAGENS

Emmediate Delivery

3329 DOUGLAS ST.
Open 9 'Til 9
388-5466

1968 VOLKSWAGEN

De luxe model with gas heater and custom radio. Spotless condition.
SPECIAL $1795

BRIAN HOLLEY MOTORS
3319 Douglas St.

1969 BUICK SKYLARK, HARDTOP, V-8, AUTOMATIC TRANSMISSION, POWER EQUIPPED. TRADE AND TERMS ACCEPTED. FOR DEMONSTRATION PHONE CHARLIE PETERSON AT EMPRESS PONTIAC BUICK LTD. 382-7121 OR 477-2235.

1969 MERC CYCLONE
428 Cobra-Jet fastback, 4-speed, positraction, polyglass, disc brakes, buckets, mags, ram-air, only 7,000 miles and much more. Balance of 5 — 50,000 warranty; over $3,200 new, asking $3,695 or best offer. 388-6518.

1955 CADILLAC COUPE DE Ville, a one-owner car with full power equipment, some motor work necessary, best cash offer over $200. 383-1111 weekdays between 9:15 a.m. - 10 a.m.

1965 CHEVROLET IMPALA SUPER Sport, bucket seats, automatic, console shift, radio, air conditioning, power steering, power brakes, white. $1895, or best offer. 384-7010.

LIKE NEW
'68 Montego, 2-door hardtop, 4-speed, posi-traction, chrome wheels, tape deck, high performance, 390. 592-4209.

SACRIFICE 1968 VOLKSWAGEN 6 passenger, crew cab, pick up, immaculate condition, low mileage, radio, many accessories, just take over payments. 656-5501.

FOR SALE
1967 Ford Custom 500, V-8 auto. radio, in good shape, gov't tested. Must sell, will consider smaller trade. Call 388-6568.

'63 VOLKSWAGEN 500 STATION wagon, good condition. Have bills for $350 recent rebuilt. Reasonable cash offer. 478-3520.

1960 HUMBER SUPER SNIPE, automatic, power steering, power brakes, 42,000 original miles. 382-8797.

'63 CHEV. IMPALA, 2-DOOR hardtop, 327, automatic, power steering and brakes, radio. $1195. No trades. 478-4865.

MUST SELL 1961 BUICK COMPACT wagon, V-6, automatic, excellent condition, many extras. $750. 4044 Grange Rd. 479-4365.

1966 CHEV. STATION WAGON, V-8, automatic, excellent condition, new tires, radio, stereo tape deck. $2,200 or nearest offer. 652-1534.

1960 OLDSMOBILE SUPER 88, 2-door hardtop, excellent condition, power brakes, power steering. $500. 479-7206.

1963 STATION WAGON PONTIAC Laurentian Deluxe, good condition, $1,000. Complete with power brakes, radio. 658-8364.

'54 AUSTIN, GOOD CONDITION, $200 or closest offer. 382-4481, evenings or Sunday.

1962 ACADIAN 4-DOOR standard, Gov't tested, excellent condition. $795. 658-5674.

1967 ACADIAN STATION WAGON, only 26,000 miles. Priced for quick sale. $1795. Phone 592-3849.

'64 OLDSMOBILE 4-DOOR SEDAN, excellent condition, 28,000 original miles. 385-1239. Offers.

1950 CHEV. 2-DOOR STANDARD 6. Excellent mechanical condition. Tested. $200. 477-2637.

'60 FALCON SEDAN, CUSTOM, radio, good tires, Gov't tested, damaged front end. $75. 479-6427.

1958 VAUXHALL STATION wagon, green. $225. 479-2710, 180 Helmcken Rd.

'53 CHEV., EXCELLENT CONDItion, 58,000 original miles, $250 or nearest offer. 652-2027 after 5 p.m.

'58 CHEV. RUNNING ORDER, passed safety check, what offers? 382-5904, 10 a.m. to 6 p.m.

1960 RILEY 1.5 SEDAN, CITY tested. $300. 383-0763.

1967 V.W. VAN, $2395 OR NEARest offer. 477-6150.

'57 CHEV. 2-DR., RADIO, GOV'T tested. $250 o roffer. 479-3835.

1960 FORD FAIRLANE. EXCELlent condition. 479-5132.

'60 VAUXHALL
382-2730

65 MUSTANG GT 289-271, DISC brakes. 592-3068.

1962 PONTIAC, ROAD TESTED, $350, good condition. 479-3603.

100 CARS FOR SALE

DAVID MOTORS LTD.

FIRST TO OFFER:
FREE 1970 plates
1970 plates FREE
Plates FREE 1970

'66 DODGE Polara sedan V-8 with power steering and brakes. Radio. FREE plates. $1395

'66 INTERNATIONAL Travelall. A hunter's dream. 17,000 miles. FREE plates $1795

'66 FORD Galaxie 2-door hardtop, full power equipped. A gleaming beauty. FREE plates $1795

'65 DODGE hardtop, V-8, power steering and brakes. Two-tone red and black. FREE plates $1595

'64 PARKLANE, Ford's luxury car in the bigger field. Very clean. FREE plates $1195

'69 DATSUN pickup. Hard to find model. Heavy duty bumper and baby westcoast mirrors. FREE plates $1695

'68 ENVOY automatic. This is a 2-door super model. 18,000 miles. FREE plates $1595

'68 TRIUMPH Spitfire Roadster. New tires, new top. FREE plates $995

FREE plates with above listed cars only.

'69 VOLVO 2-door SAVE $800. Balance of new car warranty in effect.

DAVID MOTORS LTD.
1101 YATES AT COOK
PHONE 386-6168

COLWOOD MOTORS
1836 ISLAND HWY.

68 Mustang V-8 Fastback. One owner, as new $2895
65 Cadillac cpe De Ville, leather top, bargain $2850
63 Thunderbird Landeau cpe., bucket seats, power $2295
63 Chev 6, 4-door wagon, useful all around $1095
63 Falcon automatic 2-door radio, very clean $750
62 Comet automatic 2-door 6, rebuilt motor $595
60 Falcon 6 sedan, neat and tidy, only $395
62 Ford Galaxie V-8 sedan. Very good buy at only $695
65 Pontiac 6 automatic, radio, 2-tone A-1 car at $1295
59 Dodge custom Royal V-8 sedan. Good runner, only $245
59 Vauxhall 6 sedan 2-tone runs nice only $195

at Colwood Corners 478-1824

M M M M M M M M M M

CHEVROLETS! AT BARGAIN PRICES!

58 Chev sedan	$149
60 Chev hardtop	$295
63 Chev hardtop	$1395
65 Chev convertible	$1895

FORDS FOR SALE!

61 Ford sedan	$495
59 Ford sedan	$179
65 Ford sedan	$1295

MAYFAIR MOTORS LTD.
736 Cloverdale Ave. 385-4731

M M M M M M M M M M

J. C. MOTORS LTD.
CARS GOV'T SAFETY CERTIFIED

67 METEOR WGN. 9-pass. A.T.	$2495
69 CHEV IMPALA H.T.	$3385
67 CHEVELLE H.T. AT	$2495
66 PONTIAC H.T., V-8, at	$1995
66 BUICK H.T. at P.S.	$2295
65 FORD V-8, stand	$1295
65 FORD Wagon V-8, at	$1695
64 BEAUMONT Wagon, V-8 at	$1495
64 FORD Galaxie	$1295
64 PLYMOUTH auto. 6 P.S.	$1295
64 DODGE ½-ton Pickup V-8	$1195
63 PONTIAC convert. V-8 at	$1295
63 PONTIAC Wagon V-8, at	$1295
61 CHEV sedan, 6 standard	$495
63 CHEV 6 standard	$795

837 Yates Street 384-0921

1963 VALIANT WAGON, MY wife's immaculate, city driven wagon, automatic, radio, power steering, whitewalls, 37,000 miles, $1,350. 592-3562.

IMMACULATE '64 PARISIENNE custom sport, 283, bucket seats, radio, power steering and brakes, console model. 385-5687 after 5.

1964 BEAUMONT 2-DOOR HARDtop, standard 283, radio and reverb, black with red interior, $1,495. 477-2841 between 5 and 7.

'66 CHEVY II S.S., 2-DR. H.T., 283 4-spd. Plum-mist, black int., buckets, S.W. gauges, low mileage, real clean. 383-5044.

NICE 1966 FAIRLANE
Two-door V-8, automatic, power steering, metallic blue, $1595. 592-3121.

1956 FAIRLANE 2-DOOR, POWER steering, automatic, T-Bird engine. A-1 condition. $700 or near offer. 384-0646.

BY OWNER. VERY GOOD WHITE 59 Volkswagen. Recently reconditioned. Reliable second car with radio for $375. Phone 479-2541.

COLLECTOR'S ITEM
1940 Chev. Coupe, radio, heater, testing station approved. Best offer. Owner leaving town. 384-2943.

1962 VOLKSWAGEN VAN, IN GOOD running order. $350 or best offer. Phone 388-5184 weekdays 8 a.m. - 5 p.m.

'57 CHEV 2-DOOR HARDTOP, 283 automatic and parts for standard change over 386-9757.

'63 FORD 352 AUTOMATIC, 46,000 miles, 4 new tires, new paint, $1100 or best offer. 385-4253.

$250. EXCELLENT TRANSPORTAtion 1960 Renault in all-round good condition. Tested. 478-4346.

1966 CHEV. SUPER SPORT CONvertible, $2,195. Will take trade. 477-6681.

1964 VALIANT 200, RADIO, SLANT 6, good condition, $800 or best offer. 384-5793 after 6.

1969 THUNDERBIRD, ALL optional equipment including stereo, 8,000 miles. $5,780. 592-9083.

1966 CHEV. CONVERT., P.S., P.B., radio, heater, $1100. After 7, 382-3662.

1965 EPIC ENVOY DE LUXE, 37,000 miles, very economical. 479-4448 after 6.

'67 FORD GALAXIE 2-DOOR hardtop, fully equipped 428. $2495 or offer. 479-2035.

NICE COMPACT AUTOMATIC
1961 Valiant sedan, big 6 cylinder, low mileage, $550. 592-4218.

'53 ZEPHYR. MOVING MUST sell. Minor repairs required, $45. 478-2639.

1963 PONTIAC PARISIENNE, 2 door hardop, 327, 300 h.p., radio, $1295. 386-9022 or 383-3855.

MUST SELL BY SUNDAY, 1969 Cortina G.T., 2500 miles, best offer takes. Evenings only 477-5647.

1965 METEOR MONTCALM, ONE owner, absolute top condition, terms 385-3411 Bitterman.

1961 ENVOY STATION WAGON, carefully maintained, excellent condition, $425. 656-4206.

1968 VOLKSWAGEN DE LUXE, 1 owner, lady-driven, 14,000 miles. 388-4003.

1966 COMET 6 CYLINDER STANdard, 23,300 miles, excellent condition. $1,400. 388-4120.

1960 FORD ZEPHYR, 38,000 miles, yellow, good condition. 656-8162.

'55 ZEPHYR, RADIO, GOOD INterior, offers. 382-8759.

1959 AUSTIN A-95 — $300 OR OFfers. 479-2460.

'66 FALCON, RADIO, V-8 standard, $1195. 592-5801.

1964 AUSTIN 850. OFFERS.
383-5324

'62 TRIUMPH HERALD, GOOD condition, ideal second car. 383-6066.

'66 MUSTANG V-8 HARDTOP. $1,795. No trades. 383-1840.

'58 FORD, $400.
385-2755.

TAKE OVER PAYMENTS ON good repossessed cars. Jim, 385-0031.

100 CARS FOR SALE

DOUGLAS MOTORS
2524 Douglas, across from Victoria Press

Victoria's Largest Used Car Dealer

1966 GTA Fairlane 2-door HT, P.S., P.B., automatic, one owner $2195
1965 CROWN Victoria 2-door HT $945
1962 MG MIDGET Roadster $645
1966 CHEVL II Station Wagon $1595
1965 CHRYSLER 4-door sedan, automatic P.S., P.B. $1595
1963 CORVAIR Monza automatic, 2-door HT $695
1965 VOLKS $945
1966 RAMBLER $895

WE WILL TAKE ANYTHING ON TRADE. COINS, TV OR A HOUSE OR WHAT HAVE YOU.

DOUGLAS MOTORS
2524 Douglas

MORRISON'S MUST CLEAR OUT THEIR STOCK!

Now is the time to buy that late model car you have waited for.

'67 to '69 Impalas, Chevelles, Camaros, Chevy IIs and Oldsmobiles. New car warranty available.

'68 to '69 ½-ton, V-8 pickups and a good selection of many more trucks, all at low prices.

Located on FINLAYSON under the AUTO WASH SIGN.

MORRISON MOTORS LTD.
382-8211
After 6, 382-9895

TRANSPORTATION SPECIALS

1962 TRIUMPH Herald hardtop. SPECIAL $495
1960 VAUXHALL sedan. Ideal for lady or as a 2nd car. SPECIAL $395
1959 VOLVO. Mechanic's special. Drive it away for only $295
1954 AUSTIN. Good motor. Buy it for parts. $25

BRIAN HOLLEY MOTORS
3319 Douglas St.

1968 CORTINA G.T. Sedan

A locally owned, 1-owner car. Driven only 14,000 miles. Bucket seats, full instrumentation, radial ply tires.
SPECIAL $1895

BRIAN HOLLEY MOTORS
3319 Douglas St.

1953 NASH RAMBLER COMPACT, 2-dr., h.t., radio, Continental kit, new automatic trans. and brakes, gov't. tested, very nice car. $345. Phone 592-7160.

ATTENTION CAR BUFFS!
1950 Meteor coupe de luxe. Best offer over $350. View at 3250 Admirals Rd.

'54 CADILLAC
One-owner care gives mint condition, 4-door, PB, PS, electric eye, de luxe radio, luxury driving for $595. 592-4951.

WIFE'S 1956 DODGE 4-DOOR V-8 standard, recent overhaul of front suspension and steering, painted metallic green. $175. 386-6892.

SEIZED AUTOMOBILES
Call Mr. Green, 386-8514
ROYAL AUTO SALES
1805 Blanshard Street by the Arena.

MUST SELL 1964 JEEP WAGONeer, 4-wheel-drive, $1800 value. MAKE AN OFFER. 386-6697. 720 Newbury (rear).

1963 MORRIS 1100, EXCELLENT condition. Rebuilt motor. Government tested $800 with terms. 477-4969.

428 COBRA RAM-AIR
4-speed, tach, clock, discs, posi. $3,400 or near offer. Write Box 146, Crofton, or ph. 246-9403.

MUST SELL SHELBY EQUIPPED 1965 Mustang G.T., 289 h.p., tapes, reverb, many extras. $2,000. 388-7702.

1959 MERCEDES BENZ DIESEL. Recent gov't tested, runs well. $350.
TYEE MOTORS
950 Yates

'56 MERC. HDTP.; '52 MORRIS with Triumph running gear. Offers. For flat head parts; Triumph Herald body parts. 383-7276.

FORD FAIRLANE CHROME-POST. Brand new 352 V-8, recent test. No down pymt. Tyee Motors. 950 Yates.

1966 CUSTOM FORD, 4-DOOR, first class condition in every way. Heater, radio, $1350. 477-1563.

'69 VOLKSWAGEN, ONLY 3,000 miles, lots of accessories. 3639 Fernwood Rd.

'63 RENAULT GORDINI 4-DOOR, new condition, mileage 13,000, January 6 safety sticker, $575. 384-6683.

1965 FORD STATION WAGON, ALL options, 55,000 miles. Best offer takes. 479-7210, 11-5 p.m.

1964 PONTIAC LAURENTIAN Safari stationwagon, excellent condition throughout. $1295. 385-5079.

1960 VOLKSWAGEN, DE LUXE, very good condition, rebuilt engine, new tires, battery, brakes. 658-8469.

'62 FORD FAIRLANE, V-8, AUTOmatic, 2-door, radio, whitewalls. $700 or offer. 386-1517 after 5.

1958 PLYMOUTH WAGON, 6 cylinder, automatic, $150 or will take swap or smaller car. 382-7558.

1965 CHEVELLE 327 AUTOMATIC, 2-door hardtop. $1295. Phone 382-8211, after 6 382-9895.

1693 FORD FAIRLANE 500, 2-DR. H.T. Small V-8, auto., radio, tested, clean, A-1. $1195. 479-3468.

UNDER WARRANTY. '69 FAIRlane, 302 V-8, fastback, all extras, offers. 384-2392.

AUSTIN A-40, 1948, PASSED INspection, good tires, $100 or near offer. 592-7505.

1969 TOYOTA COROLLA 2-DOOR sedan, 19,000 miles, radio, excellent condition, $1,195. 382-2548 after 5.

1959 CHRYSLER 2-DOOR. OFFERS. 658-5640.

1955 CHEV. 2-DOOR AUTOMATIC, recently tested. Offers. 592-3810.

'65 CHEV. IMPALA SS CONvertible, $1,650. 592-4222.

1967 G.T.O. 400, 4-speed. Phone 478-3257 after 6 p.m.

100 CARS FOR SALE

SPEEDWAY VOLKSWAGEN

"Under the sign of the Revolving Vokswagen"

SPEEDY will buy your present car for CASH!

We'll pay you cash for your present car and finance your new VOLKSWAGEN

1969 VOLKSWAGEN Karmann Ghia. Automatic $2695
1969 VOLKSWAGEN Notchback. Automatic $2695
1969 VOLKSWAGEN Beetle. Automatic $2095
1969 Volkswagen station wagon $2695
1968 VOLKSWAGEN Beetle $1695
1967 VOLKSWAGEN station wagon $1895
1967 VOLKSWAGEN Beetle $1495
1966 VOLKSWAGEN Beetle $1095
1966 VOLKSWAGEN BUS $1795
1965 VOLKSWAGEN camper $1695
1965 VOLKSWAGEN Sun roof $1195
1965 VOLKSWAGEN $1095
1965 VOLKSWAGEN station wagon $1495
1959 VOLKSWAGEN Van $695

Largest selection of new and used Volkswagens on the Island

1965 VALIANT 4-door, 6 cylinder $1395
1963 COMET station wagon. A must to see $1295
1965 PONTIAC Parisienne, 2 door hardtop $2195
1967 CORTINA 4-door. Low miles $1595
1967 RAMBLER Rebel. Automatic $1995
1967 DODGE Dart. Automatic $1995
1966 DATSUN 4-door sedan $1195
1964 VALIANT 4-door. Automatic $1295
1965 MORRIS "1100". Very low mileage $1295

B.C.'s oldest, well established VOLKSWAGEN dealer

SPEEDWAY VOLKSWAGEN
971 Yates St. at Vancouver
385-2415

S. & H. DOWNTOWN S. & H.

SEE SAUNDERS & HITCHMAN Downtown Lot for BEST BUYS IN CLEAN USED CARS And NEW 1970 TOYOTAS, TOO!

SAUNDERS & HITCHMAN Sales & Service Ltd.

DOWNTOWN LOT
1515½ QUADRA at PANDORA
382-0032

S. & H. DOWNTOWN S. & H.

BAVARIAN AUTO LTD.
Gov't and Herald 386-1515

68 B.M.W. 2000, 19,000 miles, radio. New price $4600. SALE $3295

DEMO special
69 B.M.W. 2500. New price $6300. 1100 miles. SALE $5600

65 VOLVO, new automatic, 4 door $1395

59 KARMANN GHIA, radio, low miles $495

'69 DODGE DART SWINGER, street-strip race car, 400 original miles, all brand name racing components. Will build custom engine. 386-0468, 1635 Yale.

1967 AUSTIN 1100
Excellent condition, 22,000 miles, 4 on floor, $1295. 592-9807.

1961 VOLKSWAGEN, INSPECTED, new paint, new brakes, $600 or nearest offer. 479-3960.

'67 OLDS. IMMACULATE. TESTED. $2200. 383-0228 or 384-8871 after 6 p.m.

ONE OF A KIND 1956 LINCOLN Premiere convertible, low mileage. 477-1550.

1952 AUSTIN A-40 GOOD TRANSportation. Government inspected. 384-4793.

'65 IMPALA V-8, 2-DOOR HARDtop, radio, power steering and brakes. $1895. 656-1073.

1967 MUSTANG HARDTOP AUTOmatic, $2300, excellent condition. 386-2525.

WANTED: ENGINE FOR 1963 Comet, must be good. Either 144 cu., 170 cu. or 260 cu. 383-1916.

'60 MERCURY, 4-DOOR, AUTOmatic, government tested, best offer over $400. Phone 384-1694.

'57 BUICK, TESTED, PERFECT running order, $200 or best offer. 477-8023.

'63 VOLKSWAGEN DE LUXE, NEW tires and paint, runs well, $750 or offers. 384-4006, eves.

1960 ENVOY. WHAT OFFERS? PH 592-4303.

100 CARS FOR SALE

N
N — N
N —— N
N ——— N
N ———— N
N — NATIONAL — N
N ————— N
N —— CHRYSLER —— N
N ————— N
N —— DODGE —— N
N ———— N
N ——— N
N —— N
N — N
N

819 YATES STREET
384-8174

Wide Open Every Weekday Night Till 9 P.M.

When you buy at NATIONAL You DON'T pay too much

All Cars Completely Winterized

1969 DODGE Dart Tudor hardtop, big 6 automatic, custom radio. All vinyl interior. Remainder of Chrysler 5-yr., 50,000-mile warranty.
Your price $2495

1966 CHEVROLET 4-door family sedan, 6 cylinder, automatic, clean
Your price $945

1967 SUNBEAM 4-door station wagon, 1725 cc motor; automatic. One owner. Low mileage.
Your price $1795

1964 DODGE "440" station wagon, V-8, automatic, custom radio, very clean inside and out.
Your price $1245

1964 VOLKSWAGEN Tudor 1300 low mileage. In very good condition.
Your price $995

1969 DODGE Polara Tudor hardtop V-8, automatic power steering and brakes, custom radio. Remainder of Chrysler 5-yr., 50,000-mile warranty.
Your price $3295

1965 PLYMOUTH Fury III 2 door hardtop, V-8, automatic, power steering, power brakes, custom radio. a very clean desirable car.
Your price $1595

1962 AUSTIN "850" 2-door, 4-speed transmission. Ideal for student or as 2nd car.
Your price $399

1967 Chrysler New Yorker 4-door hardtop, a locally owned, 1-owner luxury auto. All of Chrysler luxury options. Immaculate.
Your price $3545

1967 MERCURY Comet 4-door sedan, 6 cylinder, automatic custom radio.
Your price $1885

1963 COMET Tudor 6 cylinder, automatic, custom radio. A very clean compact.
Your price $845

1964 OLDSMOBILE 4-door hardtop V-8, automatic power steering and brakes, custom radio and many more luxury options.
Your price $1445

1966 CORVAIR 4-door hardtop, big 6 automatic, custom radio, whitewall tires. A very clean good running car.
Your price $1255

1962 FORD Fairlane 4-door sedan. A very good running transportation special.
Your price $499

1965 DODGE 4-door family big 6 cylinder, custom radio, whitewalls. Priced to sell.
Your price $1085

1965 METEOR 4-door sedan, 6 cylinder automatic, whitewalls. A good running family sedan.
Your price $1175

1959 VAUXHALL Victor 4-door. A good running second car.
Your price $295

1959 METEOR Fordor sedan, 6 cylinder automatic, power steering and brakes, custom radio. A good clean second car.
Your price $345

Remember: When you buy at NATIONAL You DON'T pay too much

NATIONAL
CHRYSLER-DODGE
819 Yates Street

100 CARS FOR SALE

P P P P P P P P P P P
P P P P P P P P P P P

PLIMLEY
Since 1893

JANUARY CLEARANCE SALE
HUGH SAVINGS!

1968 AUSTIN "1100" station wagon. Low mileage. $1695
1966 MORRIS Mini $895
1965 JAGUAR 38-S. Overdrive and radio. Tops. $3195
1964 VOLKSWAGEN "1500" $1095

—1 year written warranty
—All cars winterized
—No down payment on approved credit.
—No payments till Feb. 15.
—Terms tailored to each customer

1967 RAMBLER 2-door compact American. Radio. Reg. $1895 NOW $1545
1966 PONTIAC family 2-door sedan, V-8 automatic, clean. Reg. $1795. NOW $1495
1966 AUSTIN "1100" sedan REDUCED to $1195
1966 AUSTIN "1800" sedan Very clean. REDUCED to $1395
1966 AMBASSADOR sedan V-8, automatic, radio, Reg. $1995 NOW $1695
1966 RAMBLER Compact 220 sedan. Economy King. Reg. $1395. NOW $995
1965 OLDSMOBILE Starfire hardtop has everything. Reg. $1995 NOW $1795
1964 CHEVROLET Impala convertible V-8. Full power, Reg. $1695. NOW $1395
1962 M.G. midget sport $595

AUSTIN — RAMBLER
JAGUAR — ROVER
LAND ROVER
TRIUMPH — MGB
Sport Cars

PLIMLEY
382-9121 1010 Yates

P P P P P P P P P P P
P P P P P P P P P P P

BRIAN HOLLEY MOTORS

Your Import Dealer With Worthwhile Savings On AMERICAN CARS

example:

1969 CAMARO
Only a few months old, driven 4000 miles. 350 V-8, 4-speed, console shift, power steering, power brakes, custom radio. Plus many other extras.
Cost $4400
SPECIAL $3595

HIGHEST TRADE-INS
TAILORED TERMS

BRIAN HOLLEY MOTORS
FRANCHISED DEALER FOR
FIAT — VOLVO — LOTUS
3319 Douglas Street
384-3221

THREE POINT MOTORS

LATE MODEL QUALITY AUTOMOBILES
Many Extras Included

1969 RANCHERO $3,850
1969 V.W. 1500 Automatic $2,195
1968 ROVER 2000 T.C. $2,800
1968 PONTIAC Laurentian Station Wagon $2,975

THREE POINT MOTORS
2620 Government at Hillside
385-6737

'63 CHEV. IMPALA HARDTOP, super sport, automatic floor shift, power brakes, radio, maroon, $1,500. Phone 383-2816 before 12 or after 5.

1961 BUICK INVICTA, 2 DOOR hardtop, good shape, new paint job, passed Government test, $750. 592-3839.

1968 FORD CUSTOM 500 RANCH wagon. Less than 11,000 miles. 9 passenger. Private sale. Open to offers. 656-2289.

STUDENTS!
'58 Zephyr 6 de luxe, motor good, interior excellent, just tested. $325 or offers. 477-3046.

'51 PONTIAC, EXCELLENT CONdition but needs transmission work. New tires, etc. Best offer. 658-8018.

SACRIFICE SALE. 1963 FALCON STATION WAGON, ONLY $25 MONTHLY. 478-1356.

1958 PLYMOUTH, RUNNING order, good engine, $200. Phone after 6, 656-3881.

FOR SALE, 1960 2-DOOR PONTIAC, excellent condition. $500 or best offer. 383-2327.

1958 AUSTIN SEDAN, A-1 SHAPE, tested, $325. 382-9409.

FOR SALE 1967 FORD, RUNNING condition. What offers? 478-4643.

1957 METEOR V-8 STANDARD, radio, $280. 592-3206.

SACRIFICE '65 VOLKSWAGEN station wagon, radio, $950. 384-2671.

100 CARS FOR SALE

SUBURBAN
N
O
R
T
H
ON
DOUGLAS

VANCOUVER ISLAND'S LARGEST AND BEST SELECTION of QUALITY USED CARS

1969
METEOR Rideau sedan V-8, automatic, power steering, radio. Cool white.
SALE PRICE
$3198

1969
MERCURY Montego 4-door sedan, V-8, automatic, power steering in light blue.
SALE PRICE
$3098

1969 ACADIAN Beaumont hardtop, V-8, automatic, power steering power brakes, radio. Dark blue.
SALE PRICE
$3198

WEEKEND SPECIAL

1 ONLY
1969
COUGAR convertible finished in dark green V-8 motor, automatic, power steering and brakes, bucket seats, power top, whitewalls and wheel covers
$2988

TRADES WELCOME and another WEEKEND SPECIAL

1
Brand new
MERCURY Marquis 2-door hardtop 390 V-8 automatic, power steering, power brakes, custom radio, wheel covers, whitewalls, two-tone paint.
SALE
$3998

HURRY on this one. Trade and terms. Full factory warranty.

Government safety-inspected Used Cars

68 METEOR hardtop	$2698
68 CORTINA GT	$1998
68 TOYOTA	$1798
67 METEOR de luxe	$1598
67 ANGLIA	$1098
67 VOLKSWAGEN	$1198

SORRY we don't have any 1966 models to offer. If you are driving one bring it to SUBURBAN for CASH or TRADE.

North American or Import we need this model year.

at SUBURBAN where the dealing is great every day.

wide open till 10 p.m. except Saturday till 6 p.m.

LINCOLN
MERCURY
METEOR
COUGAR
MAVERICK
MONTEGO
CORTINA
FORD TRUCKS
All cars priced tagged for your protection

SUBURBAN
COUGAR COUNTRY
386-6131

1961 VOLVO STATION WAGON

A desireable, hard to find model in very clean condition. Special
$895

BRIAN HOLLEY MOTORS
3319 Douglas St.

1964 CORVAIR MONZA COUPE, bucket seats, 4-speed, radio, etc., $700. 382-3718.

'56 METEOR, REBUILT MOTOR, $100 or offer. 2969 Glen Lake.

1953 ZEPHYR, $25; TWO 14" wheels, $5. 592-7262.

'63 COMET, 2-DR, V-8, AUTO., radio, excellent condition. 385-2518.

'52 MORRIS, REJECTED, BUT runs. $50. 384-4450.

'36 CHEV. 384-9861

1959 RAMBLER STATION WAGON, automatic, radio, $325. 477-5261.

FOR SALE: 1957 LINCOLN 2-DOOR hardtop, all power, 385-4261.

MUST SACRIFICE 1966 VAUXhall Viva, $750 or offers. 382-0438.

1969 AUSTIN AMERICA 1300, EXcellent condition. 384-6733.

59 PREFECT, SUPER SHAPE. Economical. $325. 477-4683 after 5.

BRITISH CAR CENTRE
"CORTINA COUNTRY"

SUCCESS SALE of THE SEVENTIES

Many one-owner low-mileage used imports. Fully reconditioned and ready for winter driving.

1969 SUNBEAM Imp, one-owner, only 5,000 miles on this premium unit. SAVE $100 Now $1195

1968 TRIUMPH Spitfire MK III convertible with radio. In showroom condition. SAVE $150 Now $1745

1968 ENVOY Special 4-door sedan with radio, automatic transmission and front disc brakes. An excellent family import. SAVE 200 Now $1995

1966 VOLKSWAGEN "1300" de luxe, white with red interior. Another one-owner unit. SAVE $100 Now $1295

1965 SUNBEAM Minx 4-door sedan. Ideal economy second car. SAVE $200 Now $895

1964 VAUXHALL Viva sedan. SAVE $100 Now $595

SAVE in SEVENTY
With CORTINA!

Budget Your Purchase With Ford Motor Credit at

BRITISH CAR CENTRE
(Div. of Peter Pollen Ford)
Yates at Quadra 384-5555

HORWOOD for MAZDA

'62 VALIANT 4-door sedan $495

'63 MORRIS 1100. Economical transportation ... $595

'65 CHEV. Bel Air sedan, automatic, V-8. Radio $1395

'65 VAUXHALL Viva, de luxe, 21,000 miles ... $995

'65 AUSTIN 1800 .... $1195

'65 CHRYSLER $1895

'69 MAZDA "1500" sedan. One owner, in excellent condition $1995

'67 VOLKSWAGEN $1395

More to Choose From

ALL 1970 MAZDA MODELS NOW IN STOCK

Including the "1200," 3-speed automatic at ONLY $2098.

810 JOHNSON STREET
385-1451

TOYOTA FOR '70's
—TOYOTA FOR YOU!—
See
SAUNDERS & HITCHMAN NOW!

Famous TOYOTAS from Japan

VICTORIA'S FIRST FAMILY OF IMPORTED CARS!
Snappy Corolla and Sprinter
Tough Corona and Corona Mark II
Luxurious Crown

USED CARS TOO!

SAUNDERS & HITCHMAN
Sales & Service Ltd.
2040 Cadboro Bay Rd.
at Foul Bay Rd.
592-2471

TOYOTA FOR '70's

1970 TOYOTA MARK II HARDTOP

Driven only 2800 miles and can't be told from new. An opportunity to save hundreds on this most desirable model.
SPECIAL $2595

BRIAN HOLLEY MOTORS
3319 Douglas St.

WILLE MOTORS

67 PLYMOUTH 6 auto, p.s.	$1395
67 FAIRLANE 500 convert.	$2295
66 T-BIRD, full power, tape	$3395
66 CYCLONE convert. buckets	$3195
66 VOLKSWAGEN Fastback	$1495
65 OLDSMOBILE F-85	$1595
64 FORD Van camper equip.	$1195
62 RAMBLER	$295
61 BUICK convert.	$795
59 CHEVROLET 6 auto.	$195
59 PLYMOUTH wagon, V8, auto	$195
3240 Douglas St.	382-2313

BEACON CAR AND TRAILER SALES LTD.
2360 Beacon Avenue, Sidney
'60 CHEV PANEL, BIG SIX STD. TRANS., EXCELLENT CONDITION
$595
MUST BE SEEN!
656-3821

1956 FORD CUSTOM 2-DR HARDtop. Tach, etc. Beautifully kept. Must be seen.
TYEE MOTORS
950 Yates

'68 PLYMOUTH, 6 AUTOMATIC, 2-Door, radio. Hatley Esso, 2148 Sooke Rd. 478-2512.

1969 MUSTANG 351, ALL POWER equipped, radio, 7,000 miles, 5-yr warranty, $3,495 or offers. 477-6319.

'53 BUICK. $100 OR BEST OFFER. 385-4675 after 5.

1958 CADILLAC, GOOD CONDItion. $350. 479-2798.

1968 EL CAMINO. A-1 CONDITION, $2,300. 385-5322.

C C C C C C C C C C
C C C C C C C C C C
C C C C C C C C C C
C C C
C C C CORNELL
C C C Chevrolet
C C C Oldsmobile
C C C Cadillac
C C C
C C C C C C C C C C
C C C C C C C C C C
C C C C C C C C C C

If You Don't Buy From CORNELL You'll Be Paying Too Much

1968 CHEVELLE Malibu 2-door hardtop 6 cylinder, automatic, radio, 10,000 miles $2695

1967 COMET sedan V-8, automatic, radio $1895

1966 PONTIAC Parisienne 2-door hardtop V-8, automatic, power brakes, power steering, radio $1695

1968 CHEVROLET Malibu sport coupe, 396, automatic, power steering, radio. $2995

1966 FORD Sedan, V-8, radio. $1295

1964 CHEVROLET Impala 2-door hardtop, V-8, automatic, power steering, power brakes, radio. $1495

1963 RAMBLER "660" Classic, 6 cylinder, automatic, radio, two-tone paint. $895

1963 FORD Sedan 6-cylinder $595

1965 BEAUMONT sedan 6, automatic. $1395

1965 OLDSMOBILE F-85 sedan, V-8, automatic. $1495

1965 VALIANT sedan V-8, automatic $1395

1964 FORD sedan, 6-cylinder, radio $895

1964 OLDSMOBILE F-85, 2-door hardtop, V-8, automatic, power steering, bucket seats. $1495

1964 CHEVY II sedan, 6-cylinder $995

1966 FORD Galaxie "500" 2-door hardtop, V-8 automatic, power steering, power brakes, radio. $1895

1965 METEOR sedan 6, automatic, radio. $995

IMPORT SPECIALS

1965 AUSTIN "1100" 4-door sedan with radio. $1095

1966 DATSUN Sedan, radio. $995

1964 RENAULT R-8 Sedan. $695

1966 CHEVY II 4-door sedan, 6-cylinder, nice compact. $1395

1965 SUNBEAM 2-door Sedan. Very economical unit $595

Protection Benefits ! ! !

1. All cars clearly price tagged.
2. Written warranty with every car.
3. All cars winterized.
4. G.M.A.C. Financing.
5. Exchange privileges.

CORNELL
CHEVROLET
OLDSMOBILE
CADILLAC

3050 DOUGLAS STREET
Thru to BURNSIDE
(Opp. Mayfair)
385-5777
Open 'Til 9 p.m.

C C C C C C C C C C C C C
C C C C C C C C C C C C C

1966 ACADIAN 2-door hardtop

This beauty is in immaculate condition. Low mileage and carefully maintained by a proud owner. Economical 6-cylinder with automatic and custom radio. A truly sharp car that you'll be pleased to own.
SPECIAL $1795

BRIAN HOLLEY MOTORS
3319 Douglas St.

'67 MUSTANG FASTBACK, G.T.A., 390, 5 mags, automatic, may be viewed at Shelbourne Plaza Texaco, 477-1922.

'60 BUICK LESABRE, AUTOMATIC, power brakes and steering, excellent condition. $595 or near offer. 385-2647.

'64 PONTIAC STATIONWAGON, immaculate. 327 cu. in., power brakes, power steering, posi-traction, roof rack, radio. 383-8461.

1960 FALCON WAGON. 6 STANdard, tested. New clutch, brakes, tires, good motor. 382-6905.

'56 CHEV 6 CYLINDER AUTOMAtic, 4 extra tires, good condition. $400. 384-8498.

'69 442, W30 MODEL, BLACK lacquer. Financing available. 386-9108.

1965 CHEV II. WHITE, 6 CYL. standard, 2-door, $975. 382-8860.

'57 OLDS HARDTOP, $250 OR BEST offer. 382-4550.

1967 COUGAR. GOOD CONDITION. 382-6822.

1953 HILLMAN, $150 OR NEAREST offer. 386-8574.

'65 MUSTANG
1 OWNER. 479-3507

1966 AUSTIN 1100. SNOW TIRES, $950. 384-8208.

A REAL CLEAN '64 CHEV. 2-door, V-8, standard. $1,095. 478-3892.

1961 VOLKSWAGEN KARMANN Ghia, offers. 656-2113.

EMPRESS
PONTIAC
BUICK
2867 Douglas Street

For a GOOD DEAL and A GOOD DEAL MORE

1969 PONTIAC 2-door Parisienne. Fully equipped with V-8, automatic transmission, power steering and brakes, radio. Low mileage. Blue. $3295
5-year 50,000-mile warranty.

1969 PONTIAC 4-door Parisienne. Fully equipped with V-8, automatic transmission, power steering and brakes, radio. Low mileage. Autumn gold. $3295
5-year 50,000-mile warranty.

1969 FIREBIRD 2-door hardtop, V-8, automatic, power steering, power brakes, radio. Blue. $3595
5-year 50,000-mile warranty.

1964 METEOR sedan, V-8. Blue $995

1966 FORD Fairlane 4-door sedan, V-8, automatic, power steering. White. $1795

1967 PONTIAC Strato Chief, 2-door sedan, 6 cylinder, radio. White. $1895

1964 VIVA sedan. Brown. $795

1965 MORRIS Minor station wagon. Green. $795

1967 FIREBIRD Convertible, automatic, power steering, power brakes, radio. Autumn gold. $2595

1962 PONTIAC Laurentian 2-door hardtop, V-8, automatic, radio. Black. $695

1965 METEOR Montcalm, 2-door hardtop, V-8, automatic, radio, power steering, power brakes. new engine. Red. $1695

1960 PONTIAC 4-door hardtop, automatic, radio. Maroon. $695

1962 ACADIAN Station Wagon. Blue $895

1963 COMET Station Wagon, 8-cylinder automatic. Blue $1095

1963 OLDSMOBILE "88" 2-door hardtop, automatic, power steering, power brakes, radio. Autumn Gold $1195

1964 SUNBEAM Alpine. Black. $795

1964 DODGE station wagon, automatic. Blue. $995

1966 CHEVROLET Impala super sport convertible. Automatic, radio, power steering, power brakes. Blue. $2095

1965 COMET 4-door sedan, 6 cylinder. Metallic green. $1395

1964 ACADIAN 4-door sedan. Blue. $995

1965 PONTIAC Parisienne 2-door hardtop, automatic. Yellow. $1495

1962 ACADIAN sedan. Green. $795

EMPRESS
PONTIAC-BUICK LTD.

Buy on Our G.M.A.C. BUDGET PLAN

30-day exchange privilege
AND
30-day, 50-50 guarantee

382-7121

2867 DOUGLAS STREET
DRIVE IN OFF TOPAZ

XXXXXXXXXXXXXXXXX
X X
X X
X PETER POLLEN X
X FORD X
X X
X X
XXXXXXXXXXXXXXXXX
XXXXXXXXXXXXXXX
XXXXXXXXXXX
XXXXXXXX
XXXXX
XXX
X

JANUARY CLEARANCE

"Satisfaction Guaranteed Or Your Money Refunded"

1969 TORINO G.T. 2-door hardtop, 351 V-8, automatic, power steering, power brakes, radio, special G.T. equipment, including bucket seats, wide oval tires, hood scoop. Less than 8,000 miles on this luxury sports model.
$3795

1969 TOYOTA Crown 4-door sedan, 6-cylinder, 4-speed transmission, radio. Immaculate.
$2695

1968 CHRYSLER Newport, 2-door hardtop. Take this one out for a test drive so that you can appreciate the luxury and comfort of this fine automobile. A real bargain for someone at only
$2995

1967 CHEV Biscayne 2-door six, automatic with smart black vinyl interior. Ideal for the young family at a very special price of
$1695

WAGON BONANZA!

1966 DODGE Polara, V-8, automatic, radio. $1995

1965 CHEVROLET Biscayne, V-8, full power low miles. $1795

1964 CHEVROLET Biscayne, 6, automatic, radio. $1295

1962 ACADIAN 6 standard. $895

1961 FALCON 6, automatic, radio $695

1960 FALCON 6, standard $595

1958 CHEVROLET 6 standard, radio. Exceptional. $495

1966 PONTIAC Laurentian, 2-door, 6 cylinder, standard transmission, radio, 39,000 miles. $1495

1965 SUNBEAM MINX, 4-door, 4-speed, with bucket seats. Economy bargain $895

1967 RAMBLER Rebel 4-door, sedan. Big 6, standard transmission, radio, reclining seats. Beautiful one owner unit $1895

1967 FORD "F-100" style side ½ ton pickup. 6 cylinder, standard transmission, radio, spotless condition. $1995

1965 FAIRLANE 500 4-door V-8, automatic, power steering, radio. A better one would be hard to find.
$1495

1964 FORD Custom 4-door, V-8, automatic, power steering, radio. A good looking full-sized car which will give many years of trouble free service.
$1095

BUDGET SPECIALS

1959 CHEV 4-door	$77
1957 FORD 2-door	$55
1956 MONARCH	$93
1958 DODGE Royal	$175
1959 BUICK 4-door, h.t.	$143
1962 FORD Fairlane	$398

PETER POLLEN
FORD

1060 Yates St. 384-1144

Open Until 9 p.m.

ENSIGN
CHRYSLER-PLYMOUTH

UNDER THE "BIG SIGN"
930 YATES ST.

THE WORD IS OUT

We have to expand and while we build, we need room

BUY NOW at the CITY'S LOWEST PRICES

'65 VALIANT Signet, 2-door hardtop. Bucket seats, automatic, radio.
SALE PRICE $1495
No down payment.
$53 for 36 months

'66 COMET Capri sedan. V-8 motor, automatic, radio.
SALE PRICE $1695
No down payment
$60 for 36 months

'66 PONTIAC Parisienne sedan, V-8, automatic, power steering.
SALE PRICE $1995
No down payment
$70 for 36 months

'67 CHEVROLET Biscayne sedan, automatic.
SALE PRICE $1995
No down payment
$70 for 36 months

'67 DODGE Monaco 4-door hardtop, V-8, automatic, power steeering and brakes, radio.
SALE PRICE $2395
No down payment
$85 for 36 months

'67 PLYMOUTH Sport Fury, 2-door hardtop, bucket seats, console, V-8 motor, power steering, power brakes, vinyl roof.
SALE PRICE $2695
No down payment
$95 for 36 months

'67 ACADIAN Beaumont 4-door hardtop, automatic, radio.
SALE PRICE $2195
No down payment
$77 for 36 months

'69 FIAT "880" 2-door coupe, radio.
SALE PRICE $1895
No down payment
$66 per month

'68 PLYMOUTH Sport Satellite, 6 passenger station wagon, V-8, automatic, power steering, radio, roof rack.
SALE PRICE $3195

'68 CHEVELLE Malibu sedan, automatic.
SALE PRICE $2595

'67 PONTIAC Parisienne 2 plus 2 hardtop, bucket seats, console, 4-speed, 396, 4 barrel V-8, radio.
SALE PRICE $2895

'68 PONTIAC Laurentian sedan, V-8, automatic, power steering, radio.
SALE PRICE 2795

'68 PONTIAC Parisienne sport convertible, V-8, automatic, power steering, radio.
SALE PRICE $3195

'69 CHEVELLE Malibu, 2-door hardtop, V-8, automatic, power steering, radio.
SALE PRICE $3695

ENSIGN
CHRYSLER-PLYMOUTH

UNDER THE "BIG SIGN"

930 YATES STREET
386-2411

Open Weekdays 'til 9

ENSIGN
CHRYSLER-PLYMOUTH

UNDER THE "BIG SIGN"
930 YATES ST.

THE WORD IS OUT

We have to expand and while we build, we need room

BUY NOW at the CITY'S LOWEST PRICES

'64 PLYMOUTH Belvedere 2-door hardtop.
SALE PRICE $895
No down payment
$40 for 30 months

'66 PLYMOUTH Belvedere II, 4-door sedan, automatic, radio.
SALE PRICE $1795
No down payment
$63 for 36 months

'67 PLYMOUTH Fury sedan, V-8, automatic.
SALE PRICE $1495
No down payment
$53 for 36 months

'67 FORD Galaxie 500, 2-door hardtop, V-8, automatic, power steering, radio.
SALE PRICE $2695
No down payment
$95 for 36 months

'67 DODGE Polara, 2-door hardtop, V-8, automatic, power steering.
SALE PRICE $2495
No down payment
$88 for 36 months

'67 PLYMOUTH Fury Sport convertible, V-8 motor, automatic, power steering, power brakes, custom radio.
SALE PRICE $2895
No down payment
$101 for 36 months

'68 ACADIAN Beaumont 2-door hardtop, custom radio.
SALE PRICE $2195
No down payment
$77 for 36 months

'68 FORD Torino, 2-door hardtop, 390 V-8, automatic, power steering, radio, bucket seats, vinyl roof.
SALE PRICE $2995
No down payment
$105 for 36 months

'66 CHYSLER Windsor sedan, V-8, automatic, power steering and brakes, radio.
SALE PRICE $1995

'67 CHYSLER Custom Newport sedan, V-8, automatic, power steering, power brakes, radio.
SALE PRICE $2995

'68 CHYSLER Newport, 2-door hardtop, bucket seats, console, V-8, automatic, power steering, power brakes, radio.
SALE PRICE $3695

'68 CHYSLER Newport sedan, V-8, automatic, power steering and brakes, radio.
SALE PRICE $3295

'69 PLYMOUTH Road Runner coupe, 383 V-8, automatic, radio, sport stripes.
SALE PRICE $3395

ENSIGN
CHRYSLER-PLYMOUTH

UNDER THE "BIG SIGN"

930 YATES STREET
386-2411

Open Weekdays 'til 9

ENSIGN
CHRYSLER-PLYMOUTH

UNDER THE "BIG SIGN"
930 YATES ST.

SPECIAL FACTORY PURCHASE

10 ONLY
1969 SUNBEAM IMPS 2-DOOR SEDANS. FULLY EQUIPPED. BRAND NEW.
ONLY $1498
FULL PRICE.
NO DOWN PAYMENT
$55 FOR 36 MONTHS

3 ONLY
1969 SUNBEAM ARROW 4-DOOR STATION WAGON.
FULLY EQUIPPED.
BRAND NEW.
FULL PRICE.
NO DOWN PAYMENT
$81 FOR 36 MONTHS

1 ONLY
1969 SIMCA "100" 4-DOOR SEDAN.
FULLY EQUIPPED.
ONLY $1498
FULL PRICE.
NO DOWN PAYMENT
$55 FOR 36 MONTHS

1 ONLY
1969 FARGO D-100 SPORT PICK-UP. LONG WHEELBASE, AUTOMATIC, COMPANY DRIVEN.
ONLY $2798
FULL PRICE.
NO DOWN PAYMENT
$98 FOR 36 MONTHS

1 ONLY
1969 PLYMOUTH BELVEDERE 4-DOOR STATION WAGON, V-8, AUTOMATIC, RADIO, POWER STEERING, WHITEWALL TIRES, WHEEL COVERS.
ONLY $3595
BRAND NEW.

1 ONLY
1969 PLYMOUTH FURY 2-DOOR SEDAN.
ONLY $2888
BRAND NEW.

2 ONLY
1969 CHRYSLER NEWPORT 2-DOOR HARDTOP, V-8 MOTOR, AUTOMATIC, POWER STEERING AND BRAKES.
SALE PRICE $3995

ENSIGN
CHRYSLER-PLYMOUTH

UNDER THE "BIG SIGN"

30 YATES STREET
386-2411

Open Weekdays 'til 9

DON'T GIVE YOUR CAR AWAY, let us sell your car at your price, only 5 per cent commission. Excellent turnover.
TYEE MOTORS
386-8034

STOCK CAR, '49 FORD 6 CYLINder. Extra equipment, build spare car. Finished 8th in points in 1969. 383-8789 after 5.

1969 PLYMOUTH VALIANT, 225 motor, automatic, push-button radio, 13,800 miles. $2,200 cash. 385-8218.

U-VIC STUDENT MUST SELL 1957 Chev. 2-door 6 automatic. Offers. 386-6954.

'69 FORD ECONOLINE, SUPERvan automatic 302, V-8, only 8,000 miles, $2,895 or offer. 652-1757.

LADY WISHES TO SELL '62 CHEV. stn. wagon. V-8 automatic. $350. 385-7487.

1963 OLDSMOBILE STARFIRE, convertible, automatic, fully powered. $1450. 2874 Graham St.

'63 CHEVY II 4-DOOR, 6 CYLINder, automatic, mint condition highest offer. 386-9697.

1966 COMET CAPRI, AS NEW, very low mileage, V-8, automatic transmission. 479-4418.

AUSTIN 1100
1967 sedan, low mileage. $1395. Ph. 383-0130.

1968 FORD GALAXIE 500, 2-DOOR H.T., fully equipped, 1970 plates, $2,850. 385-7843.

1967 DODGE MONACO 2-DR. H.T., A.T., P.S., P.B. Radio, Vinyl top, $2495. 382-0130.

1968 EPIC DE LUXE, LOW mileage, top condition. $1,200 or nearest. 386-1718.

'61 CHEV., GOOD RELIABLE transportation, $200 or offer. 382-8381.

IDEAL LADY'S CAR. 1965 SUNbeam, very good condition. 652-2056.

1955 METEOR STATION WAGON. Offers. 658-5277.

1966 DE LUXE VOLKSWAGEN, excellent condition. 477-6834.

'56 AUSTIN, 6, $225.
383-9132

1965 PARISIENNE 4-DR HT. EXcellent. 1150 Empress. 385-2829.

1959 CHEV., RUNNING CONDItion, as is. $100. 384-0635.

1968 CORVETTE CONVERTIBLE, lots of options, all black. 478-6981.

1955 RAMBLER SEDAN, ONLY 57,000 miles, good running condition, government inspected, $225. 479-1738.

IMMACULATE '64 PONTIAC CUStom sport. 2 door hardtop 327. 384-3441.

101 FOREIGN IMPORT AND SPORTS CARS

1969 M.G. MIDGET UNDER warranty, excellent condition. 386-7421, after 5. 382-0688.

'68 TRIUMPH G.T. 6, OVERDRIVE, mags, stereo. Phone 385-6252, 382-3034.

1968 SPITFIRE
OFFERS. 592-6140.

'55 AUSTIN HEALEY, 289 POWER. 386-6456.

MUST SELL '62 MORRIS COOPER. $525 firm. 383-8393, ask for Bob.

'64 SUNBEAM ALPINE, H.T. EXcellent condition. 383-9484.

1957 MERCEDES BENZ 220 S, tested, reasonable 382-8790.

CLASSIC 1957 MORGAN PLUS 4, new motor. 592-6282, 5-8 p.m.

105 TIRES

SNOW TIRES

New . . . Retreads . . .
Used . . . Rentals . . .
Practically All Sizes
In Stock—See Us Today

D & D TIRE LTD.
1600 Blanshard St.
382-7283

WESTERN OK TIRE STORE
2968 Douglas Street
(½ blk. south of Mayfair)
385-3131

WINTER TIRE SALE

WINTER WHEELS MOUNTED POPULAR MAKES . . . $5.95

2 POLYGLASS 15" TIRES, mounted on 6" Ford chrome reverse rims. 479-1741.

SNOW TIRES WITH STUDS, white wall tubeless, on spare set of rims. 600x13. 479-4660.

WINTER TIRE SALE F70X15, NEW Town and Country, wide oval. $40 per pair. 385-1404. Firestone Stores.

ONE 10.00-20 TIRE TUBE RIM TO fit Dayton wheel. 384-7740.

14" STUDDED SNOW TIRES ON wheels, excellent condition, $50. 479-2649.

2 SNOW TIRES, VOLKSWAGEN, 735-15, as new, $30. 479-5870.

2 NEW TOYOTA COROLLA SNOW tires. ½ price, $30. 384-6416.

106 TRUCKS

NATIONAL MOTORS
Dodge Truck Centre

NEW 1969 DODGE ½-ton pickup, 8' long box, slant 6. Automatic transmission. Heavy duty suspension.
$2647

100 Per Cent Financing

USED TRUCKS
1967 CHEV. Pickup, V-8, 4-speed, heavy duty
$2295
$2295

1963 JEEP 4-wheel drive
$1695

1964 JEEP Wagoneer
$1195

1964 CHEV Van
$1195

1962 FORD Van
$595

1962 IHC Travelall
$695

NATIONAL MOTORS
TRUCK CENTRE
847 Yates St. 384-8147

TRUCK BARGAINS

64 Chev. 6 window van. A-1 mechanically. Only $1095
65 Volkswagen window van, minor body dents but only $595
60 Chev 1-ton V-8, 4-speed, real workhorse. Only $1095
59 Volkswagen pickup. Stake sides rebuilt motor $395
67 Datsun pickup. Radio, rear bumper. Only $1295
Willys 4x4 station wagon. '65 motor. Warn Hubs $595

COLWOOD MOTORS
1836 Island Hwy. 478-1824

SALE

64 Pontiac sedan, very clean	$795
65 Willys station wagon	$995
66 Willys panel	$995
65 I.H.C. 4-door panel	$1500
64 I.H.C. 4-ton tandem	$2400
59 White, 5-ton S.A. tractor	$1895

INTERNATIONAL HARVESTER CO.
517 Herald St. 388-5508

1965 MERCURY, 4 W D, 352 V-8, customcab, long box, excellent condition, low mileage. Complete with well made camper, $2095. Phone 447-2111 between noon and 1 p.m.

'67 G.M.C. ½-TON PICKUP, V-8, standard, with bearcat Canopy. Contains propane stove, ice box, and bunks. $2400. Will accept small trade. 479-2117.

8 PICKUPS, 2 AND 4-WHEEL drives: 6's, V-8's; 4-speeds, automatics; Chevs., Fords, Dodges, Jeeps and Bronco. Victoria Jeep, Hillside at Rock Bay.

1968 G.M.C. SINGLE AXLE tilt cab tractor, 409 motor, 5 and 2 trans., fully equipped.
GEORGE ENG TRUCK SALES
940 Hillside Ave. 385-3064

MUST SELL 1964 JEEP WAGONeer, 4-wheel-drive, $1600 value. MAKE AN OFFER. 386-6697, 720 Newbury (rear).

ONE 1966 DODGE 500 TRUCK with 16-ft. van. Will take boat or ½ ton or car as part payment. Victoria Press, Box 634. 345-3455.

BRAND NEW DATSUN 1-TON pickup, fully equipped $2195
DAVID MOTORS LTD.
1101 Yates St. 386-6168

1966 FORD 1 TON, HEAVY DUTY equipment, Hillside Hardware, 382-5231, evenings 383-3093.

1967 G.M.C. ½-TON PICKUP, standard shift, 283 V-8, good shape, $1750. 479-5094.

BEDFORD VAN, GOOD SHAPE, government approved sticker, $125. 385-5322.

'64 CHEV. V-8 PICKUP. GOOD condition. Tested. $900. 383-0228 or 384-8871 after 6 p.m.

1950 CHEV ½-TON PANEL. GOOD running order. Best offer. 2780 Spencer Rd. 478-4182.

1967 CHEV. ½-TON PICKUP. STEP side short box, 6-cyl., stand. shift. Top condition. 658-5940.

'66 G.M.C. ½-TON, 4-WHEEL drive panel, V-8, 4-speed, $2,150. 2730 Matson.

1969 FARGO PICKUP V-8 AUTOmatic, radio, best offer takes. 478-4336.

HAVE 305 YAMAHA. WILL SWAP for ½-ton in good shape. 384-8485.

6 PICKUPS. WHOLESALE. NOTHING DOWN. ART'S CARS, 383-8302.

1968 ¾-TON MERCURY. TRADES accepted. 478-2750.

1961 FORD ½ TON FLEETSIDE. Long wide box. Radio. $895. 479-3468.

'64 FARGO ½-TON, $975.
477-6673

106 TRUCKS

CCCCCCCCCCCC
CCCCCCCCCCCC

1970 CHEVROLET
½-TON PICKUP
Demonstrator
Stock No. 3506
V-8, long wide box gauges, stabilizer bar, wood floor chrome bumper, underseal, custom moldings.
Reg. Retail $3500
NOW $2959
SAVE $541

TRADE-IN SPECIALS

1969 G.M.C. ¾-ton chassis and cab, with built-on camper.
Cost New $7000
Now $3995

1964 FORD. Long, wide box, custom cab. $1195

CORNELL
CHEVROLET
OLDSMOBILE
CADILLAC
3050 DOUGLAS STREET
Thru to BURNSIDE
(Opp. Mayfair)
385-5777
Open 'Til 9 p.m.

CCCCCCCCCCCCC
CCCCCCCCCCCCC

'66 FORD ½-TON, GOOD CONDItion. 477-5278.

1961 G.M.C. 1-TON FLATDECK, AS is. $350. 478-3767.

1969 ¾-TON CHEVROLET CAMPER Special. Phone 384-7589 after 6 p.m.

1968 El Camino, A-1 condition. $2,300. 385-5822.

107 PARTS, ACCESSORIES

OUR NEW LOCATION
2150 Blanshard Street
Your Car's "Heart" is the
BATTERY
For a strong, sure start every time GET an "ACME"
LOWEST PRICES
IN TOWN
Delivered and Installed
FRANCIS BATTERY & TIRES LTD.
Retreading Specialists

1 PAIR 68 F.I. CHEV. HEADS 2-02 in. McGurk valves, Isky springs and retainers, screw-in studs. Light polish. Like new. Apply ISLAND MUFFLER, 676 Burnside Rd. E. 385-7033, 477-4585.

RINGS, BEARINGS, GASKETS, EXchange brake shoes, drum turning, pin fitting, valve seat machining.
CORDS PISTON RINGS
at 834 Johnson St. — 383-0011

ISLAND MUFFLER SALES
SERVICE MFG. LTD.
HILTON HY-PER-LUBE
THE RACERS' CHOICE
Burnside at Douglas — 385-7033

WRECKING
'58 Meteor, 6; '56, 292 V-8 motor and rear end; Two '59 Chev Impala 2-door hardtops; 2 car radios. 112-293-2067.

'58 CHEV CONVERTIBLE, WIDE ovals, chrome rims, standard V-8 floor shift, needs new clutch. Best offer. 388-9598, between 4:30 and 6.

STOCK CAR 4-WHEEL TANDEM trailer, 8-ton walker, $600; '56 Mercury 1-ton, baby duals, needs work, $285. 479-6324.

'56 OLDS ROCKET ENGINE COMplete with transmission and accessories. 1 tape deck, speakers and tapes. 382-1775.

FIVE 16.5 WHEELS FOR FORD truck. Aluminum car top carrier. 3885 Cedar Hill Cross Road.

1958 PONTIAC STATION WAGON parts: motor, rear end, windshield, doors, brakes. 384-4046.

FOR SALE, CHEV. 283 MOTOR, $85, or trade for 4-barrel manifold and carb. 383-6716.

DUNE BUGGY CHASSIS, COMplete 1966 Corvair suspension front and rear, 140 Corsa, must be seen, reasonable. 383-8818.

ALPINE HARDTOP, HALLEY 4-barrel manifold and carburetor, mechanic's tools and box. After 5, 384-7309.

VOLKSWAGEN '55-'69. USED parts and serviced. German Car Centre, 507 Ellice Street, 383-4742.

NEW 4 AND 8-TRACK CAR stereo with 2 5¼" speakers, $65. 477-3313.

WANTED: ENGINE FOR 1963 Comet, must be good. Either 144 cu., 170 cu. or 260 cu. 388-1916.

700X14 CHEATER SLICKS, $15; four 14" GM rims, 6" wide, $20. 479-6044.

'61 FALCON SEDAN DELIVERY, all or parts; 289 V-8, complete. 382-0692 after 5.

REBUILT 324 OLDSMOBILE ENgine and standard transmission. $200. 479-6626.

1964 230-CU.-IN. CHEV. 6, COMplete, $200; 3-speed transmission, $50; 283 manifolds. 477-3046.

COMPLETE 283, '55-'57 CHEV. standard trans., Hurst mounts. Peter, 383-2171.

1955 OLDS, AUTOMATIC TRANSmission, very good. Trailer frame and wheels. 385-0683.

'58 METEOR REBUILT MOTOR, transmission, $100. 383-3083.

STOCK '36 FORD 2-DOOR SEDAN, complete in parts. $200. 656-4296.

'37 BUICK ELECTRA FOR PARTS or whole. 382-0438.

MINI TRANSMISSION AND Sprite front bumper. 382-3053.

MORRIS TIRES AND PARTS. 658-5640.

WANTED: WRECKED VOLKSwagens. 383-4742.

LANGFORD AUTO WRECKERS
1074 GOLDSTREAM 478-[illegible]

BEAR BRAKE MACHINE. 740 Broughton St.

'55 AUSTIN HEALEY, COMPLETE except motor. 386-6458.

WANTED: FENTON CAST-IRON headers for Chev. 6. 384-2273.

WANTED — 292 OR 312 ENGINE for '57 Ford. 478-6947.

PLYMOUTH FLATHEAD 6 AND 3S transmission. 652-1589.

MINI 850 TRANSMISSION.
479-5418.

108 AUTO REPAIRS, SERVICE AND TOWING

VOLKSWAGEN PARTS
and Repairs
available at
BAVARIAN AUTO LTD.
Govt. and Herald 386-1518

DOWMAN'S SERVICE
734 Johnson St. 383-1411
Expert Auto Engine Repairs
Easy Terms

TRANSWILL AUTOMATIC TRANSmission specialists. 384-2851. Rebuilt auto transmissions from $89.95; tuneups from $11.95.

JUNK CARS TOWED AWAY. Most American cars, $5 if near complete. Others, $10. 478-3344 anytime.

KAR KARE
Undercoat for protection against salt this winter.
2831 Douglas 382-0132

ENGINE REBUILDERS
FREDERICK MOTORS
2751 RICHMOND 382-2723

JUNK CARS HAULED. $2 PAID for most large cars if complete at yard. 382-0695.

OLD CARS TOWED AWAY
Days, 478-1012.

109 AUTO BODY WORK AND PAINTING

FAST, TOP-QUALITY RADIATOR repairs, body work and painting at Cornell Chevrolet Oldsmobile Ltd. 3050 Douglas at Finlayson. 385-5777.

112 CARS AND TRUCKS WANTED

Trade Up or Down
at
SUBURBAN MOTORS
386-6131
Call
LES or TOM
anytime

Good, Clean
CARS AND TRUCKS
WANTED
Cash in 5 Minutes
— PLIMLEY —
1010 Yates St.

DOUGLAS MOTORS
2524 Douglas Street
We will pay cash for cars.
Cars taken on consignment.
385-5443 or 385-003[illegible]

WE BUY
CARS FOR CASH
SPEEDWAY MOTORS
971 YATES STREET

$ $ WE PAY MORE $ $
FOR SPORT CARS AND IMPORTS
CONTACT PAT DELANEY
BRIAN HOLLEY MOTORS
3319 Douglas St. 384-3221

SPOT CASH FOR CARS
HOUSTON MOTORS
854 Pandora St. 384-6713

SELLING? CASH OR CONSIGN
SEE ART'S CAR SALES, BURNSIDE AT HARRIETT. 383-8302.

PRIVATE BUYER WILL PAY cash for 1967 or newer high performance car. 652-1868.

1960 - '64 VOLKSWAGEN BEATLE, good condition. Reasonable. Cash. 477-1705.

1956 OR '57 PONTIAC OR CHEV station wagon, good condition. 382-0987.

WANTED CHEV OR FORD, '55-'56 approximately $500. 383-1114 after 5.

VOLKSWAGEN WANTED, WILL pay approximately $500. 477-3281.

113 TRAILERS, MOBILE HOMES, TRAILER PARK

BOB'S
TRAILER SALES

12'x60' TEDS HOME, 2-bedroom. First line by Northwest design. Complete set up $11,975.

12'x64' TEDS HOME, 3-bedroom. Complete set up $12,895

12'x52' KNIGHT 2-bedroom $11,495

12'x52' LAMPLIGHTER, 1-bedroom. Spanish decor. At only $8795

12'x48', 2-bedroom. Complete $7395

12'x60', 2-bedroom Spanish tipout. Complete set up $10,750

12'x64' LAMPLIGHTER, 3-bedroom $10,750

Spaces available all mobile homes.

For better buys in new and used Travel trailers and campers.

386-3623 — 478-4979

SEAGULL AND CAVEMAN CAMPERS
Division of
Dominion Motors Ltd.

'67 8' Caveman Lowboy 2 burner stove, 50 lb. ice box, sleeps 2. Furnace. In top condition $895

'68 8½' Seagull Camper, 3 burner and oven, 75 ice box, chemical toilet, blower fan, sleeps 4. $1485

'69 Security Mountaineer, 3 burner stove, ice box, sleeps 2. Ideal for ½ ton pickup. $895

DROP IN AND SEE OUR FINE LINE OF CAVEMAN CAMPERS

1812 Douglas 385-5012

GORDON'S
MOBILE SALES
Quality Homes—Realistic Prices
Island Highway—
3 mi. S. Ladysmith
(Westdowne Rd.)
245-3946

FENNELL'S
TRAILER SUPPLIES
PARTS — PROPANE — REPAIRS
GALAXIE CAMPERS
Authorized Morphy Richards Service Centre.
6459 Pat Bay Hwy. 652-2511
Closed on Fridays until end of February.

MOTOR HOMES
Canadian Empress
Goldstream Estates Ltd.
974 Goldstream Ave., Highway 1-A
(Langford) Victoria. 478-5812
Sizes 18' to 27' with tub
Free Customer Park Space

JANUARY SPECIALS
NEW CAMPERS AND TRAILERS
REDUCED UP TO $400.
1970 WINNEBAGO MOTOR HOMES
NOW IN STOCK

MORRIS
TRAILERS AND CAMPERS
DOUGLAS AT BURNSIDE 385-2332

ONLY 2 LEFT
Permanent mobile home site, ideal family or retirement location. This new waterfront park has all facilities: electrical, sewer connection, telephone, excellent salmon fishing, boat moorage, only 25 minutes from downtown Victoria at Pedder Bay in Metchosin. 478-2268.

LUXURY TRAVEL
AIRSTREAM 21'
Full vanity bathroom, lots of extras. Cost $8,200, used one trip, condition as new, price reasonable. 248-3856.

1969 ¾-TON G.M.C. CAB AND chassis with camper, 18,000 miles, automatic transmission. Trade accepted. Call 477-4020 or Chris Cook at 385-3777.

FORD'S CAMPER AND TRAILER
2614 Sooke Rd. 478-5815
10 a.m.-6 p.m. daily.
Closed Monday

SACRIFICE, NEWLY CONstructed, low, well-insulated camper, shelves, cupboards, etc. Fit ½-ton pickup or Datsun. $215. 658-5501.

FURNISHED 2-BEDROOM mobile home, good condition, $4,300 inclusive. Phone 478-5623 for appointment.

'69 SILVERLINER HARDTOP tent trailer, $700, table and mattresses included, cushioned flooring. 478-1420.

MUST SELL
1968 deluxe general 12x55, 2 or 3-bedrooms plus auto. washer, $5,600. Ph. 478-2367.

22-FT. SIVER STREAK, OPEN to offers. 385-2173.

STEEV ROPER

FRED BASSET

TUMBLE WEED

113 TRAILERS, MOBILE HOMES, TRAILER PARKS

GLENKEY
MOBILE HOMES
"YOUR KEY TO BETTER LIVING"
NEW YEAR SPECIALS
—JUST ARRIVED—

52'x12' GLENDALE
2 bedrooms, fully furnished.
ONLY $10,250

60'x12' MARLETTE
2 bedrooms, tiltout living room and wardrobe, split-level front kitchen, wall-to-wall carpets, and de luxe furniture.
SPECIAL $13,500

60'x12' TUXEDO MANOR
2 or 3 bedrooms, fully furnished.
NOW $11,650

66'x12' GLENDALE
2 in Stock, one 2 and one 3 bedroom, both with de luxe furniture and appliances.
TAKE YOUR PICK
$13,950

SOMETHING NEW!!

56'x 24' RELOCATABLE HOME
INCLUDING:
—de luxe furniture
—washer and dryer
—fireplace
—wall-to-wall carpets
—solid oak cabinets
—walk-in closets
—bath and ½
—over 1250 square feet
—delivered and fully set up.
TOTAL PRICE
ONLY $20,950

PARK SPACE AVAILABLE
WITH
EVERY HOME

"CLEARANCE"
ALL TRAVEL TRAILERS
MUST GO!!

13' SOUTHPARK
Reg. $1995
1 only at $1495

16' SOUTHPARK
With stove, gas-electric fridge, furnace and toilet, sleeps 6.
Reg. $2795
Choice of 3 at $2495

19' GLENDETTE
Fully self-contained. Loaded with extras.
Reg. $4250
Clearance Priced At
$3495

GLENKEY
MOBILE HOMES LTD.
2705 Douglas St.
(at Hillside)
385-2491 or 383-5505

XXXXXXXX
XXXXXXXX

GOLDSTREAM
VILLA
MOBILE HOME PARK
(within 10 miles circle)
"OPENING SOON"
For Space Applications
Phone 385-2492
Between 5 and 8 p.m.

XXXXXXXX
XXXXXXXX

FOR SALE 18' HOLIDAY trailer. 385-7298.

HARDTOP TENT TRAILER, $400. 382-6308.

SOOKE TRAILER PARK, $30, 7030 Grant Rd. 642-3173 — 642-3517.

113 TRAILERS, MOBILE HOMES, TRAILER PARKS

NOW IN STOCK
1970 TRAVEL AIR
at '69 prices.
See them today
at
COASTLINE TRAILER CENTRE
642 Burnside Rd. 388-6021
New Year Special
2 only, 1969
14 ft. models
with brakes, only
$1895

TOTEM SPECIALS

12'x65' VAN DYKE, 2 bedroom with living room extension. Spanish decor. $13,500

12'x60' PRINCESS, 2 bedroom front kitchen, wall to wall carpeting throughout. $12,500

12'x52' SAFEWAY 2 bedroom, centre kitchen, carpeted living room and hall. Quality with economy. $9,000

PARK SPACE AVAILABLE
NOW
For all our homes
—Ideal location, 1 min. to bus and stores.
—Cablevision.
—Inquire now for gracious quality living.
Phone
TOTEM TRAILER SALES
478-1041 or 384-8791 evenings

S. J. PEDEN LTD.
TRUCK CANOPY TOPS
FROM $280
SPECIAL
Cab Hi PAM TOP with blue windows. Slightly used. Only $295.
CLEARANCE
Full range of brand new 1969 VANGUARD campers and trailers at low low prices.
BUILD
A CAMPER, TRAILER OR CANOPY TOP
Parts and Plans stocked
S. J. PEDEN LTD.
2855 Quesnel St. 386-3464

NEW YEAR'S SPECIAL
1967 19½-FT. SCAMPER
Featuring W to W carpet, reversible cushions, toilet, shower, furnace, fridge, hot water system, cupboards galore, spare wheel, sleeps 4. Only $2595
ALSO — Factory clearance on cancelled order, fully self-contained 1969 17' SCAMPERS.
Save on these as 1970 Models will be up in price.

PURVIS-FLACK TRAILER SALES LTD.
1915 Quadra, Across from the Curling Rink. Ph. 382-3522

DOGWOOD TRAILER SALES
PARTS — PROPANE — RENTALS
TRAILERS — 478-6841 — CAMPERS
Highway No. 1 and Millstream Rd.

1968 COLUMBIA 12X45 ONE BEDroom, matching carport and extras. New condition. Am selling in park $9,560. 478-5054.

2-BEDROOM GLENDALE MOBILE Home with option rental space. Terms. 478-3619.

4X6 UTILITY TRAILER, LIGHTS and good tires. Best offer, owner leaving town. 384-2943.

BOX AND BOAT TRAILERS. Slack time, order now. Al's, 214 Dundas. 383-8238.

WANTED: USED HOUSE trailer, approximately 35-55 ft. 385-4628.

CAMPER TO FIT PICKUP 8', stove, sink, and light, $325. To view call 479-7210, 11-5 p.m.

115 MOVING AND HAULING

FULLY INSURED. MOBILE HOME mover; looking for party wanting to be moved to Alberta, Saskatchewan or Manitoba. Reasonable rates. 478-4332.

FREE ESTIMATES. PROFESsional moving, storage, etc. All points. 388-6202 anytime.

120 ROOM AND BOARD

ROOM AND BOARD, $85 A month, 2 large homes. Even better than $85 if you take smaller room, central, excellent food. 385-6828, 384-4022.

LARGE TWIN BEDROOM WITH living area and private bath in new home, Lake Hill area, for 2 business girls, meals can be arranged. 479-6637.

SHARED ACCOMMODATION available for University girl student. Within walking distance. $80 a month. 477-3796.

ROOM AND BOARD FOR 1 MALE. Private entrance, TV lounge. Near Uvic and shopping centre. Redecorated. 592-7989.

PRIVATE COMFORTABLE ROOM. Gentlemen preferred. Reasonable. 386-6903.

ROOM AND BOARD FOR GIRL willing to share large bedroom and bathroom. Jubilee District. 383-3783.

ROOM AND BOARD FOR COLlege student or working men. 386-1657.

ROOM AND BOARD FOR MEN, part laundry, excellent location, 382-8048.

BED-SITTING ROOM WITH board or kitchen privileges. Lady pensioner only. Phone 384-1876.

FAIRFIELD, SUNNY ROOM ON bus route, $100. 385-0409.

ROOM AND BOARD. MAN ONLY. 385-2753.

FAIRFIELD, EXCELLENT meals. 383-8956.

SINGLE UPSTAIRS ROOM FOR elderly. TV. 383-5504.

MAN OR LADY. THETIS LAKE area. 478-4504.

GOOD ROOM AND BOARD, working man. 388-3993.

ROOM AND BOARD FOR 1 OR 2 students, in Oak Bay. 592-2365.

ROOM AND BOARD IN PRIVATE home. Men only. 383-0020.

121 ROOMS TO RENT

WEEKLY OR MONTHLY RATES with hotel service. Rates with meals if desired. Colonial Inn, 770 Government Street.

FURNISHED ROOM. ELDERLY or working man preferred. Reasonable. 386-4968.

SINGLE, DOUBLE AND SHARING, winter rates. Roccabella, 777 Blanshard. 385-8080.

WORKING MAN OR STUDENT TO share furnished home. $75 a month. 479-7321 or 479-3170.

1 OR 2 LADIES TO SHARE MY home, 1 block from Jubilee Hospital. 382-1078 after 4:30.

1 SLEEPING ROOM AND 1 furnished for light housekeeping, walking distance, 315 Vancouver St.

2 ROOMS FURNISHED, SINK, private entrance. $56.50. Available January 17, 388-4903.

FURNISHED ROOM, WITH HOME privilege. 385-0777 after 5 p.m.

CLEAN ROOM, KITCHEN, TV. Men. 382-8615.

LADY WILL SHARE EXCEPtional home. 386-1730 evenings.

2 SLEEPING ROOMS, $40 A month. 1894 Hampshire Rd.

SLEEPING ROOM, $40, 627 Manchester Road. 384-3670.

FURNISHED ROOM FOR RENT, Fairfield, $55. 478-3087.

SINGLE ROOM IN NEW BASEment, $45. 389-6754.

2-ROOM SUITE, SAANICHTON, 652-1575.

123 CONVALESCENT AND REST HOMES

MEMBER OF B.C. REST HOME Assoc. Fairfield district, main floor. Private, semi-private rooms for ladies and men. Bell and tray service. 24-hr. care. 386-8181. May Haven Rest Home.

PRIVATE SUITE FOR COUPLE. Spacious twin bedroom, sitting and sun room, private bathroom. Exceptional view of city and sea. Now available. Must be seen. 384-3229.

SEMI-PRIVATE ROOM. NO steps, tray service, 24-hour supervision. For couple or 2 ladies. carpets. 384-1750.

LOVING CARE FOR MOTHER OR Father in a small private rest home in Fairfield, close to parks. Call Mrs. Mack, 388-9815.

125 HOUSEKEEPING ROOMS TO RENT

LARGE HOUSEKEEPING ROOM available Feb. 1. In quiet gracious home, suitable for working lady or retired. Close to town and St. Joseph's. 386-8647.

CLOSE TO BUS, TOWN AND park. Wall-to-wall carpet, fireplace, own fridge, mature working lady only. 1135 McClure.

FURNISHED ROOM, ALL FOUND. Bath, shower shared with 1 gentleman. Middle-aged businessman or semi-retired. $80. 385-6451.

CLOSE IN LGE. REDEC. MOD. rm. Kit. Suit 2 students — young working people. $60 s., $70 dble. Apply 1010 Linden, 592-9270.

FURNISHED ROOM, STOVE, share fridge and bathroom. Fairfield area. Gentleman. $50. Available now. 479-1053.

LIGHT HOUSEKEEPING ROOM, elderly or working lady preferred. Farifield. 384-2949.

DEL BONITA LODGE BED-sitting room, kitchenette. Low winter rates. 99 Wellington. 382-0227.

FAIRFIELD
Large housekeeping room, $65. Suit lady. 383-1727.

$40 FURNISHED HOUSEKEEPING room, St. Helen's, 828 Courtney St. 383-8437.

JUBILEE $55. LARGE ROOM. PRIvate entrance. Semi-private bath. Mature woman only. 656-4254.

LIGHT HOUSEKEEPING ROOM furnished, close to St. Josephs' $45 a month. Phone 382-7534.

WELL FURNISHED, NEW $55-$65, kitchen, laundry, 3065 Washington. 386-3986.

LGE. SMARTLY FURN. RM. W.W. carpet opp. St. Joe's. Hosp. $70. 384-0945.

COLORED CABLE T.V. 1 AND 2 rooms, all found. 388-9308.

$65. LARGE COZY ATTIC, STOVE, sink, 1618 Richmond.

125 HOUSEKEEPING ROOMS TO RENT

RITZ HOTEL
Across from Safeway and Eaton's
Housekeeping rms.—small suites.
By day, week or month.
TV lounge, and elevator service.
Reasonable rates.
716 FORT 383-1021

SCOTT APARTMENTS
Extra large LHK rooms for middle-aged or elderly tenants. Hot and cold water, gas ranges, cablevision all rooms. 2659 Douglas. 382-1221.

HOUSEKEEPING ROOM IN BASEment, private entrance and bathroom. Near bus and shopping centre, automatic heat, no pets, non-drinkers, $40. 382-6813 after 4 p.m.

NEW ROOM, SINK, FRIDGE, fully furnished, for older lady only. $57. 382-0424.

LIGHT HOUSEKEEPING ROOM, furnished, working ladies only. 139 Cook. To view Sunday only.

LARGE ROOM, MAIN, FOR gent. $48, all found. 1330 Pembroke.

LARGE LIGHT HOUSEKEEPING room, 127 Menzies. 388-4114.

BASEMENT BACH. APT. S.C., private ent. $45. 382-6928.

941 KINGS. GENTLEMAN, CENtral. $55. 479-5641 or 477-6782.

JAMES BAY, LARGE, MAN only. 388-1948.

DOUBLE ROOM. MEN ONLY. TV and carport. 1358 Pandora. 384-2679.

128 APARTMENTS TO RENT FURNISHED

SUIT 2-3 NURSES-TEACHERS
Two-room upper suite with large L-room, kitchen, storage. Heat, water and furniture, $140.

JAGUAR RENTAL SERVICE
479-4422

LADY OR MATURE GIRL: large bed sitting room, electric kitchen, 3 piece bath, balcony and fireplace, $85, utilities included. 1 block from Jubilee. 384-7813.

SELF-CONTAINED, FURNISHED 1-bedroom suite, bedroom, living room, kitchen, bath, working couple only. 139 Cook. To view Sunday only.

DALLAS ROAD SEA VIEW
1 Bedroom apartment, including heat, water, electricity and cable, $140. Call after 6, 383-9093.

ESTRELLA MOTEL
Bachelor suites available as apartments. Cable TV, phones, utilities. $110 monthly. 385-1401.

2 BED-SITTING ROOMS, BATHroom, kitchenette, gas stove and fridge, suitable 2 business girls or working couple. 383-4224.

NICE CLEAN 1-BEDROOM SUITE for rent, monthly and weekly rates. For information call Cherry Bend Motel, 658-5611.

SMALLER 1 BEDROOM, SELF-contained, cablevision. Non-smokers or drinkers preferred. 420 Langford St. $75.

CADBORO BAY BACHELOR apartment, self-contained, private entrance, utilities, $75. Ladies only, no pets. 477-3279.

WARM MODERN SUITE ON LINden, living room, bedroom, bathroom, kitchen. Private entrance. Laundry facilities. $110. 385-0472.

1 BEDROOM, HEAT AND WATER included, 439 Cook St. 384-4620 between 10 a.m.-8 p.m. Sunday and Monday.

WARM, FULLY MODERN, ALL electric, in quiet surroundings. Weekly or monthly. Olde England Inn, 382-8311.

WANTED WORKING GIRL TO share two bedroom apartment. 388-9336 after 6.

OAK BAY AVE.
De luxe furniture, TV, 1-bedroom. 385-5542.

FELLOW TO SHARE FURNISHED house, over 21, close-in. 384-4611 or 383-9700 eves.

STUDIO SUITE OFF SEASON rates, TV, etc. Thunderbird Motel, 600 Douglas St. 382-1354, 386-1312.

MODERN COMPACT UNIT, NEAR downtown. Weekly or monthly. Michaelangelo, 1158 Yates St. 382-7985.

REDWOOD PARK MOTEL, 141 Gorge Road East. 383-8171. Apartment at off-season rates.

FAIRFIELD, 3-ROOM SUITE, $80 a month including utilities. 414 Durban. 385-1884.

QUIET UVIC OR BUSINESS GIRL, early 20's to share large suite, 385-4620.

OAK BAY JUNCTION. 1-BEDroom. Laundry facilities, parking, cablevision. $115. 382-3271.

1 BEDROOM APARTMENT, roomy and cozy, private entrance. Near Colwood Corner. 478-3038.

JUBILEE AREA, FOR 2-3 WORKing girls, complete, private and TV. 592-1420.

CLOSE IN, 3-ROOM SUITE, GAS range, fridge, light and heat, $125. Adult. 243 Kingston.

STUDIO SUITE FOR RENT. Downtown motel. Pool and sauna. Mr. Butler. 386-2812.

LARGE 1-BEDROOM FURNISHED suite on waterfront. 383-2892.

2 ROOMS, KITCHEN, ETC.
$90. BUSINESS ADULT. 384-5380

2-ROOM SUITE, CLOSE IN, MARried couple only. 384-5062.

VACANCY
1270 YATES ST.

128 APARTMENTS TO RENT FURNISHED

CRAIGFLOWER MOTEL
101 ISLAND HGH.
Do you want a home away from home, be cozy and warm all through the winter months; have a colored T.V. to watch your favorite programs and a nice location at the same time. Be sure to enquire about our newly renovated motel standing on historic ground. Reasonable monthly winter rates include linen and maid service all utilities and modern kitchens in each unit. For further information call rental department 388-5471, Concord Realty Ltd. or 384-6641.

ISLANDER APARTMENT
TATTERSAL RD.
Immediately available 2 furnished 1-bedroom suites, $135 each; 1 bedroom suite unfurnished $115. 1 bachelor suite, $85. All suites have wall-wall carpeting, drapes, automatic washer and dryer facilities, cablevision. For viewing please call the rental department, 388-5471, Concord Realty Ltd.

134 ST. ANDREWS ST. — UP! one-bedroom duplex. Heat included. Available Feb. 1, 1970. $130. Contact rental agent:
P. R. BROWN & SONS LTD.
762 Fort St. 385-3435

EXCEPTIONALLY NICE BACHElor apartment, panelled and with fireplace, cablevision, washer and dryer. Excellent privacy for 1 working person. $80. 652-1921 or 385-1183.

OAK HEIGHTS APTS.
1365 OAK BAY AVENUE
1 furnished bachelor suite available 1st Feb., 1970. $115 per month. See caretaker in suite 1 after 5:00 p.m. or call 385-1431.

CLEAN, SELF-CONTAINED housekeeping room, T.V. lounge adjoins, extension phone, hydro. Suit young couple or 2 girls. $100 monthly inclusive. 479-2186.

LOVELY 2-BEDROOM SUITE FOR rent, fully furnished, all utilities included. Reasonable rates at the beautiful Casa Linda Motel, Colwood. 478-1531.

VACANCY FOR 1 IN LARGE furnished home, shared by 6 young men. Private room. Full freedom and house privileges. $58 per month, all found. 388-0490.

FURNISHED APARTMENT. YOU supply the apartment, we rent the furniture. 3 rooms for $35 per month. Standard Furniture, 737 Yates Street. 382-5111.

FULLY FURNISHED ROOM WITH kitchenette, cablevision and T.V., main floor, large living room, close to park, and city, Linden Avenue. $65. Older person preferred. 592-2238.

$61. IMMEDIATE, WARM CENtral apt., lady. 383-5808 or 479-6936.

WANTED; GIRL TO SHARE apartment with 2 others. 383-6994.

EDGEWATER MOTEL, 1 OR 2 bedrooms, low rates. 478-4212.

1 BEDROOM SUITE, SOUTH FAIRfield. 479-2752.

129 APARTMENTS TO RENT UNFURNISHED

OPEN FOR VIEWING
THE BRAND
NEW
SKYLINE GORGE
APARTMENTS
2925 QU'APPELLE

Spacious suites with PANORAMIC VIEW OVERLOOKING THE BEAUTIFUL GORGE WATERWAYS.

—Wall-to-Wall Carpets
—Colored Appliances
—Extra Spacious Closets
—Large Balconies
—Free Cablevision
—Controlled Entrance
—Elevator

Resident Caretaker
Suite 101
One-Bedroom Suites
From $125.00
Two-Bedroom Suites
From $155.00

Quiet, convenient location near stores and transportation.

BROWN BROS. AGENCIES LTD.
1125 BLANSHARD ST.
385-8771

CHRISTIE POINT APTS.
PORTAGE INLET WATERFRONT
A few 3-bedroom townhouse apartments, available for February 1. 385-0644. 2951 Craigowan.
NO PETS

COMFORTABLE WELL-KEPT upper self-contained 2 bedroom suite in Esquimalt. Private back entrance, extremely large balcony. Sorry, no children. $130. 382-8804.

SIDNEY SEA VIEW — 1 BEDroom. Feb. 1st. New block, elec. heat, cablevision, drapes, hot water, laundry included. $130. Adults, no pets. 656-1543.

GROUND FLOOR, 1 BEDROOM. Heat, water, fridge, stove. 592-1432.

129 APARTMENTS TO RENT UNFURNISHED

Brand New but Completely Finished, Including Attractive Landscaping

Klee Wyck
1340 Harrison
Nr. Yates and Fort Junction

All of the features you expect in a new quality building plus

—carpeted throughout
—convenient location
—quiet street
—inside parking
—recreation room with billiards and ping-pong
—roof garden
—sun lounge
—sauna
—exceptional soundproofing
—unusually large balconies
—thermostat in every room with plenty of heat included in the rent
—mail delivery to suites
—private courtyard
—free cablevision
—adults only—no pets

Good Variety of Suites
From $128
One-Year Guarantee of No Rent Increase
Resident Manager 388-5611
Downtown Office 388-6100
Diamond Developments Ltd.

LS LS LS LS LS LS LS LS

LORD AND LADY SIMCOE
THE SIMCOES
"Victoria's
Prestige Address"
1 or 2-BEDROOM SUITES
Available Now
Furnished or Unfurnished
1—3-BEDROOM SUITE
VICTORIA'S LARGEST
HEATED SWIMMING
POOL AND SAUNA
—Cablevision.
—Controlled entrances.
—Washers and Dryers.
—Drapes.
—Sound proofing.
—Wall-to-wall carpet.
—Free outdoor parking.
—Recreation room, billiard table, etc.
—Lounge.
—Residence Managers.
440-450 Simcoe Street
385-3111

LS LS LS LS LS LS LS LS

THE
RICHELIU
and
FONTAINEBLEU
3159 Shelbourne St.
Spacious 1 and 2 bedroom suites available in these de luxe new apartments opposite major shopping centre. Located on bus line.
1-bedroom suites from $125.00
2-bedroom suites from $160.00
To view these attractive suites please call the resident manager at 592-3290 or by calling the rental agents.
MAKE RESERVATIONS NOW
Resident Manager, Ph. 384-6741

VILLA ROYALE
964 HEYWOOD AVE.
Luxury apartment. Complete information from RENTAL AGENTS:
P. R. BROWN & SONS LTD.
762 Fort Street 385-3435

"CASA MONTEGO"
1085 PENDERGAST
This luxurious block in Spanish design, on a quiet street near park and shops.
1-bedroom $125
Call Res. Manager, 384-1844.

"SIERRA VILLA"
547 NIAGARA ST.
New Spanish style apartment with modern conveniences, superior soundproofing. Walking distance to town, Beacon Park and waterfront.
2 bedrooms $160
1 bedroom $130
Bachelor suite $115
Call Res. Manager, 385-8850

"VANCOUVER VILLA"
710 VANCOUVER
Corner Collinson
Luxurious block, all modern conveniences.
1 bedroom $130
2 bedroom $160
Call Res. Manager 386-7896
Call anytime G and O Holdings
388-7331 or 382-3308

ASHTON OAK APTS. — 1145 Bay St. — New Block 1-BR Apts. avail. now $130. — $134 per mth includes hydro — RESIDENT MANAGER 384-7761.

CARNABY TERRACE APTS — 1320 Belcher Ave. — 2 BR Apts avail. now $151 — $185 per mth. RESIDENT MANAGER 385-5038.

DINGLEY DELL APTS. — off Selkirk Ave. on Gorge waterfront — 1-1BR suite avail Dec. 20th — $120 per month. RESIDENT MANAGER 384-3989.

BOORMAN INVESTMENT CO. LTD.
1111 GOVERNMENT STREET
386-9212

BRAND NEW
THE "VALENCIA"
660 Niagara St.
Choice, quiet location near Beacon Hill Park and waterfront. Superior soundproofing, elevator, wall-to-wall carpet, controlled entry, balconies, colored appliances and drapes, free cablevision.
Studio, One-Bedroom and Two-Bedroom
Reserve Now
OPEN HOUSE
1 to 4 Every Day
or Telephone 386-2843

CAPTAIN COOK APTS.
1035 SUTLEJ
We offer you protection against rent increases.
—1-bedroom suite, $125, available Feb. 1.
—1-bedroom suite, $135, available March 1, wall-to-wall carpet, balcony.
Drapes, cablevision, free parking, intercom. Beacon Hill Park area. Resident manager. Adults. No pets. 385-8058, also eves. 477-4434.

UNIVERSITY DISTRICT
TARA COURT
3880 SHELBOURNE
Spacious carpeted 1-bedroom suite. Available January 1. $125. Call 477-8008 or 477-3088.

LARGE, LIVING ROOM-DINETTE, kitchen, bedroom, bathroom. In modern block near St. Joseph's Hospital. Cablevision. Laundry room, carport. Unfurnished $115, furnished $145. Adults only. Feb. 1. 386-2385.

OFF LAMPSON ST., BEAUTIFUL charming clean spacious 2-bedroom suite with fireplace, large sundeck. Fridge, stove, cable, heat, hot water included. Adults. $150. 382-5240.

THE BELGROVE
1-bedroom de luxe suite, $130. Elevator, bus. Adults. 1005 Belcher, corner Oak Bay Ave. Mrs. E. Wyle. 383-7406.

$95. UPPER SUITE. LIVING room, bedroom, kitchen, bathroom, close in. 477-5201.

$120—2-BEDROOM SUITE. HEAT and cablevision included. Kathlynn Apartments. 639 Constance. 386-8126.

$115. 1-BEDROOM SUITE modern block, free laundry, cablevision, drapes. 430 Michigan.

1-BEDROOM SUITE, 1155 ROCKland. Elderly people only. 479-1541.

129 APARTMENTS TO RENT UNFURNISHED

CHILDREN WANTED
60 suites for rent

We offer 2 and 3-bedroom suites, each equipped with refrigerator, stove, dishwasher, washer and dryer. All suites have living room, dining-room, kitchen, central hall and bathroom on main floor; 2 (or 3 bedrooms and bath on second floor, and as an additional attraction a full basement with a finished rumpus room, laundry and storage room. All halls, livingroom and stairs are carpeted. Each suite has a separate patio and a separate front entrance. Of course we have cablevision, and underground electric wiring, and above all, a large equipped play area for children. One free car parking for every tenant.

This project is located 2 blocks east of Shelbourne Street at end of Blair Avenue.

The rent is $195 per month for the 2-bedroom suites, and $210 per month for the 3-bedroom suites. This rent includes cablevision and water, but not electricity.

We want tenants who appreciate the living accommodation we offer and who will endeavour to keep up the excellent standard of the project.

First 30 suites ready for occupancy January 1, 1970. For application call, or write GORDON HEAD APARTMENTS, 3999 Larchwood Drive. Ph. 477-5422, evenings 477-5380.

JUST OPENED
JUST OPENED
VIEW SUITES FROM
9 A.M. to 9 P.M.
VILLAGE MANOR
2056 OAK BAY AVE.
Extra spacious suites with wall to wall carpets.
—FREE Light
—FREE Heat
—FREE Cablevision
—Colored Appliances
—Balconies
—Bus at door
—Shopping within walking distance
—Resident Caretaker
One Bedrm. suites $140.00
Two Bedrm. suites $165.00
Two exceptionally large one-bedroom suites from $175.00
Brown Bros. Agencies
1125 Blanshard Street
385-8771

WATSON MANOR
1000 McCLURE
At the corner of Vancouver and McClure—an ideal location on a quiet street near the Cathedral and the park within easy walking distance of downtown.
One-bedroom suites from $134 including parking, cablevision, and plenty of heat, with one-year guarantee of no increase.
Mature adults only—No pets.
Resident Manager 384-8223
Downtown Office 388-6100
Diamond Developments Ltd.

DON QUADRA
APARTMENTS
3244 QUADRA ST.
New Apartment with lovely suites with wall-to-wall carpets. Close to stores and bus.
Bachelor suite $110
One Bedroom Suite $130
Two Bedroom Suite $165
Mr. and Mrs. Gough will be pleased to show you through these spacious suites.
BROWN BROS. AGENCIES LTD.
1125 BLANSHARD ST.
385-8771

CHATEAU ROCKLAND APTS.
1088 LINDEN AVE.
2 one-bedroom suites from $127, 1 two-bedroom suite, $144, available Feb. 1, wall-to-wall carpets, drapes, cablevision, elevator, laundry facilities, close to town and bus, no children. 384-7840 or 385-4741.

OAK BAY TOWERS, 1400 NEWport spacious modern 1 bedroom suite, elevator, cablevision, etc., bus at door, Immediate, $130, also for January 1 and February 1. 385-0908 or Mears Whyte and Gower Ltd. 385-7707.

OAKLANDS MANOR
Hillside-Cedar Hill Road
New block near Simpsons-Sears
Elevator, Balconies, Cable TV
1 Bedroom from $125
Res. manager 383-6808 or 386-0264

AVAILABLE FEBRUARY 1ST. 1 Bedroom with den, newly redecorated, featuring fireplace, Panelled walls, 400 sq. ft. of balcony. Excellent view, across from Government House. $160 and one 1 bedroom suite $125. 384-2751.

GREEN ACRE COURT
1234 Balmoral Rd.
FEB. 1—1-BDRM. SUITE — ELEvator, W to W carpet, walking distance to town, free C TV. $118. Res. Mgr., 386-9872, if no ans., 384-1622.

5-ROOM SUITE LOWER DUPLEX, overlooking Gorge Waters. Near bus, shopping centre. Open fireplace, cablevision. Suitable for working couple, $140. No pets. 384-7267.

BURNSIDE GARDENS
February 1, 2 bedroom suite $155, 3-bedroom town houses $179, drapes, colored appliances, heat, water, cablevision, children welcome, no pets. 384-0034, 385-5154.

WELLINGTON APTS. OAK BAY
2140 CADBORO BAY RD.
$112. Modern 1-bedroom suite, bus at door, close to shopping Centre. Adults only. Resident Manager. 592-6829.

ONE 2-BEDROOM SUITE, INcludes drapes, fridge, stove, laundry facilities, cablevision. January 15. $145. Ashford Court. 1760 Fort St.

BACHELOR SUITE, HEAT, water, cablevision, parking included. $80 a month. 386-9097 anytime.

LEELA HEIGHTS 1327 FORT ST. De luxe 1 bedroom suites from $120. February 1. With view, Belmont and Fort. 382-1436 or 383-5860.

129 APARTMENTS TO RENT UNFURNISHED

THE MARY STUART

1035 McCLURE

EXCEPTIONALLY LARGE THOROUGHLY SOUND-PROOF SUITES.

ON A QUIET STREET IN A CONVENIENT FAIRFIELD LOCATION.

ALL OF THE USUAL FEATURES OF A QUALITY MODERN APARTMENT PLUS THE EXTRA SPACIOUSNESS SO SELDOM FOUND IN NEW BUILDINGS.

MATURE ADULTS ONLY. NO PETS.

STILL A GOOD SELECTION FROM $133 WITH ONE YEAR GUARANTEE OF NO INCREASE.

NEARING COMPLETION FOR FEBRUARY 1.

DOWNTOWN OFFICE
388-6100
RESIDENT MANAGER
384-8223
DIAMOND DEVELOPMENTS LTD.

OPEN FOR VIEWING

THE BRAND NEW NELSON LODGE APTS.

1337 SAUNDERS ST.

Excellent location away from heavy traffic overlooking LANG COVE.
Turn Right off Esquimalt Rd at Nelson.

—Excellent Soundproofing
—Wall-to-wall carpets
—Controlled Entrance
—Balconies
—Silent Elevator
—Free Cablevision
—Resident Manager Suite 207
—Sauna Bath
SAYNA BATH

1-Bedroom Suies from $125

2-Bedroom Suites from $160

Let the resident caretaker show you through these lovely suites.

BROWN BROS. AGENCIES LTD.

1125 BLANSHARD STREET
385-8771

BRAND NEW

OAK VIEW APARTMENTS
3420 QUADRA ST.

Now renting 64 luxurious suites.

—Bachelors

—1 bedroom

—2 bedrooms

—All modern conveniences

—Close to shopping

—Bus stop at door

—IMMEDIATE OCCUPANCY

Contact Res. Manager
Phone 384-6218

NOW RENTING

HARRISON HOUSE
1417 Harrison St.

on a quiet street close to downtown

1-bed. stes. from $133
2-bed. stes. from $160

—controlled entrance.
—wall to wall carpets over cement soundproofing.
—electric heat.
—free cablevision.
—two-door refrigerators with freezer (all stes.)
—two-speed range fans.
—coloured appliances.
—sun and recreation room.
—silent elevator.
To view please phone
Mr. Carpenter, resident manager, 385-5811 or 382-0069

NOW RENTING

REDWOOD MANOR
430 CHESTER AVE.

If you are interested in an exceptionally quiet apartment in the Fairfield area, close to park and shopping centre, then give us a call, only a few 1-bedroom suites available.

—Controlled entrance
—Wall-to-wall carpet
—Electric kitchen
—Elevator
—Drapes
—Large balconies
—Free laundry and cablevision

To view please contact
RESIDENT MANAGER
385-4083

THE CHATELAINE
1435 Elford St.
PHONE 383-6809
New, Modern Apartments
Suites from $120
Located on the quietest, treed street in Victoria, close to shopping and 5-min. bus service. The latest and best sound control and conveniences in every suite, with laundry, parking, cablevision and drapes, FREE. Call the managers to see and rent one of these lovely suites.
THE CORONA
1430 Stadacona St.
PHONE 382-2661

REGENT TOWERS

Bachelor suite, $95.50. One-bedroom suite from $128.75 to $133.25.

CHARTER HOUSE

full of nice people
North West Trust
386-3534

VACANT NOW
One-bedrm. apts. from $110

JAGUAR RENTAL SERVICE
479-4422

CARLYLE APARTMENTS
230 OSWEGO
—Two 1 bedroom stes. $125 and $130. Avail. immed. and Feb. 1. Drapes, cablevision, intercom, free parking and laundry facilities. Resident Manager. Adults. No pets. 382-6542 also evenings 477-4434.

129 APARTMENTS TO RENT UNFURNISHED

P. R. BROWN RENTALS

CAROLWOOD APTS — 1361 Pandora Ave. Attractive new block. All conveniences, including elevator, wall-to-wall carpets. On bus line. One-bedroom suite from $129.50. 382-6494.

CHARTWELL HOUSE — 1348 Harrison St. New block on quiet street. Wall-to-wall carpets, elevator, cablevision, free laundry facilities. One-bedroom suites from $122. Two-bedroom suite $160. 388-6002.

THE FONTAINEBLEU — 3158 Shelbourne St. New block on transportation, opposite shopping centre. Wall-to-wall carpets, elevator, cablevision, free parking. One-bedroom suites from $130. Two-bedroom suites from $160. 592-9290.

THE RICHELIEU — 3187 Shelbourne St. New block on transportation, opposite shopping centre, wall-to-wall carpets, elevator, cablevision, free parking. One-bedroom suites from $130. Two-bedroom suites from $171. 592-9290.

VILLA ROYALE — 964 Heywood Ave. Luxury apartments — overlooking Beacon Hill Park. Cablevision. Choice of hardwood or wall-to-wall carpet, sauna baths, thermal pool, hobby area. Studios from $115; one-bedroom suites from $120; two-bedroom suites from $166; two-bedrooms, two baths, plus den from $207. 384-6741.

ELMBROOK APTS — 1471 Fort St. Bright, large, modern one-bedroom suite in new block. Wall-to-wall carpet, elevator, cablevision. Available now. $130. 385-9888.

MITCHELL OAKS — 2085 Oak Bay Ave. Large two-bedroom suite on main floor in de luxe apartment block. Convenient to shopping centre and transportation. Available now. One-bedroom suites $136. Two-bedroom suite from $170. 384-3567.

HAMPSHIRE HOUSE — 1159 Beach Drive. Luxurious, seafront, one and two-bedroom suites available. Some with fireplace, choice of 1½ or 2 baths: dishwasher, garburator, sauna facilities. Rent from $260 per month. 386-6222.

ROYAL INGLEWOOD APTS — 2100 Richmond Ave. Attractive two-bedroom suite in new block. Wall-to-wall carpets, elevator, cablevision. $140. One-bedroom suites also, from $118. Available now. 385-4218.

CENTRAL MANOR — 1230 Fort Street. One-bedroom suite $128. New, attractive modern block. Central location on bus line. Immediate possession. 382-7505.

SUNRIDGE APTS. — 1244 Balmoral Ave. — Phone 388-5555. Attractive one-bedroom suite in modern block, wall-to-wall carpets. Cablevision. $119. Available now.

CORAL SHORES — 1486 Dallas Rd. Large one-bedroom main floor suite, facing sea. H.W. Floors stove, fridge, free laundry, cablevision, free carport — $130. Available Feb. 1.

EDGEMONT VILLA — 909 Pendergast St. One-bedroom suite, quiet street, adjacent to Beacon Hill Park. Modern building, controlled entrance, cablevision, free laundry. $137. Available Feb. 1.

HARRISON HOUSE — 1417 Harrison St. Phone 385-5811. Recently opened and ready for occupancy. Located on quiet street, close to bus route and supermarket, wall-to-wall carpeting, controlled entrance, cablevision, modern colored appliances, balconies, observation lounge. One-bedroom suites from $135, two-bedroom suites from $160.

RENOIR APTS. — 1070 Moss St. Phone 382-1056. Attractive one-bedroom suite in this very popular block. Handy to transportation. $125. Available Feb. 1.

SENATOR APTS. — 1764 Oak Bay Ave. Phone 384-5727. Modern Block, all facilities, large one-bedroom suite $119.

P. R. BROWN & SONS LTD.
762 Fort Street 385-3435
762 Fort Street 385-3435

DUNSMUIR HOUSE
831 DUNSMUIR ROAD

Large suites — quiet seclusion in beautiful grounds with views of ocean, mountains and harbor.

Available Immediately

One 1-bedroom carpeted $135

One 1-bedroom, carpeted with fireplace $144

One 2-bedroom carpeted $155

Available March 1

One-year gurantee of no rent increase.

Mature adults only—no pets
Resident Manager — 388-4943
Downtown office — 388-6100
Diamond Developments Ltd.

NOW RENTING

HARRISON HOUSE
1417 Harrison St.

on a quiet street close to downtown

1-bed. stes. from $133
2-bed. stes. from $160

—controlled entrance.
—wall-to-wall carpets over cement soundproofing.
—electric heat.
—free cablevision.
—two-door refrigerators with freezer (all stes.)
—two-speed range fans.
—Colored appliances.
—sun and recreation room.
—silent elevator.
To view please phone
Mr. Carpenter, resident manager, 385-5911
or contact rental agents:

P. R. BROWN & SONS LTD.
762 Fort Street 385-3435

NOW RENTING
OCCUPANCY JAN. 15

CROFT MANOR
128 CROFT

38 De Luxe Suites

INDIVIDUAL HEAT CONTROL
WALL-TO-WALL CARPETING
ELECTRIC KITCHEN,
AUTOMATIC STOVES
FREE CABLEVISION
LAUNDRY FACILITIES
LARGE BALCONIES
EXCELLENT SOUND PROOFING
ELEVATOR
CONTROLLED ENTRANCE
CLOSE TO SEA AND PARK
1 BDRM. STE. FROM $125
2 BDRM. STE FROM $145

RESIDENT MANAGER PHONE
384-9121 382-8086

CARRIBBEAN APTS.
1940 FORT ST.
—2 one-bedroom suites, $115 per month. Available immediately.
W-to-W carpet, drapes, cablevision, free parking and laundry facilities. Excellent location on Foul Bay and Fort. Adults. No pets. 395-9059, also evenings 592-8148 and 477-4434.

OAK BAY AREA. SPACIOUS 2-bdrm modern suite. Adults. $150. per mo. 382-6350 or
MONTREAL TRUST
1057 Fort 386-2111

QUADRA VILLA, QUADRA AT Topaz. Children welcome. 2 bedrooms at $149, 1 child. 3 bedrooms at $159, 2 children. Resident Manager. 382-0722.

2-BEDROOM SUITE NEAR BUS and shopping centre, automatic heat. Available Jan. 11. No young children, no pets, non-drinkers, $120. 382-3513 after 4 p.m.

TWO 2-BEDROOM SUITES IN fourplex. $120. 1 now vacant. 1 Feb. 1st. No children or pets. 382-0120.

FAIRFIELD. SPACIOUS 1-BED-room suite. Reasonable. Responsible adults. 382-3563.

2-BEDROOM SUITE NEAR Naden. 385-4304.

129 APARTMENTS TO RENT UNFURNISHED

BRAND NEW
BRAND NEW
BRAND NEW

OPEN FOR VIEWING

9 A.M. to 9 P.M.

HARBOR VIEW MANOR

925 ESQUIMALT RD.

LUXURY SUITES WITH WONDERFUL SEAVIEWS

LARGER THAN AVERAGE SUITES

—Wall to Wall Carpets
—Colored Applicances
—Silent Elevator
—Controlled Entrance
—Balconies
—Bus at door
—Close to shopping
—Resident Caretaker
Suite 101

One Bedroom Suites
From $135.00

Two Bedroom Suites
From $165.00

If you need free transportation to view these spacious suites please call:

BROWN BROS. AGENCIES
1125 BLANSHARD ST.
385-8771

NOW OPEN
THE HENRY HUDSON
576 SIMCOE STREET
38 DE LUXE SUITES

Featuring:

Wall-to-wall carpets.
Drapes.
Laundry.
Excellent soundproofing.
Deep balconies.
Cablevision.
Individually controlled thermostats.
Fast, quiet elevator.
Near Beacon Hill Park and Beach.
Quiet tree-lined street.
Near shops and bus service.
Choice of good views.
Controlled entrance.
Covered and open parking.
One- and two-bedroom stuites and studios from $137.50, $158, $110.
Large locker space.
Resident Manager,
Suite 104 — 386-6446.

NEW APARTMENT
OPEN FOR VIEWING

OAKRIDGE HOUSE
AT
2646 COOK ST.

Wall to Wall Carpets
Electric Kitchens
Free Cabelvision
Controlled Entrance
Balconies
Bus only minutes away
Elevator
Resident Caretaker

One Bedroom Suites from $130

Two Bedroom Suites from $160

BROWN BROS. AGENCIES
1125 BLANSHARD ST.
385-8771

WEYBRIDGE MANOR
GOVERNMENT-SIMCOE

This lovely block is situated in a quiet district, close to the ocean and stores, 1 block away from Beacon Hill Park, the rents are reasonable too. We have 1-bedroom suites from $122-$135 per month. Bachelor, $110. All suites are equipped with cablevision, wall-wall carpets, drapes, intercom system and free washer and dryer facilities. For viewing call rental department, 388-5471. Concord Realty Ltd.

GOODACRE TOWERS

350 and 360 Douglas St.

DIRECTLY OPPOSITE GOODACRE LAKE IN BEAUTIFUL BEACON HILL PARK.
CUSTOMARY HIGHRISE AMENITIES. SUITES, 1 BEDROOM, AVAILABLE. IMMEDIATE OCCUPANCY.
FOR FURTHER RENTAL INFORMATION, PHONE 385-8111, 9 to 5.

CAMOSACK MANOR
1035 BELMONT AVE.
Victoria's Finest Hi Rise

ONE — 2 bedroom, 2 bathroom suite. Apply Capt. R. Duncan 386-0191.

BLOCK BROTHERS REALTY

QUEENSWOOD ARMS
666 COOK ST.

Recently completed and now renting, this block features all the latest conveniences with exceptional soundproofing. We have 1 bedroom suites ranging from $130-$150 per month. Free laundry facilities, cablevision, intercom system, parking, and lots of cupboard space. For viewing call the rental department, 388-5471, Concord Realty Ltd.

"FORT ELFORD APTS."
1410 Elford Street

Spacious two-bedroom suite. Hardwood floors. Excellent soundproofing. Close to town. FREE Hydro, laundry, cablevision, parking. Available Feb. 1, $165.
Also one-bedroom suite, $135.
Resident Manager, 385-8228

MADRONA MANOR
1955 ASHGROVE
1-bedroom suite, $125. 2-bedroom suite, $165. Modern conveniences, free laundry, close to hospital, bus and stores. Available January 1. Call resident manager, 382-8096.

WILLINGDON APARTMENTS, 904 McClure St. Roomy 2-bedroom suite available immediately. $115. Close to town and Beacon Hill Park. Contact Land Commissioner, City Hall. 385-5711.

ATTRACTIVE UPSTAIRS 1-BED-room suite in charming older home adjoining Oak Bay Bay Village. Newly decorated, fridge, stove, and drapes included. Suitable for mature lady. $125 per month. 383-6294.

LARGE OLDER, CLEAN 1-BED-room, oil heater, oil cook stove. Children and pets welcome. $85. Close to Mayfair. 385-9696.

NICELY DECORATED BACHELOR suite, fridge and stove. $72. Call after 1, 384-8498.

LARGE 2 BEDROOM SUITE. Langford. 478-3636 after 12 noon.

129 APARTMENTS TO RENT UNFURNISHED

NEW NEW

BRODERICK MANOR

—1 block from ocean
—near park and city
—corner Menzies and Rithet

—spacious bright suites
—wall-to-wall carpets
—china cabinets, drapes
—Coloured appliances
—superior soundproofing
—storage on each floor
—intercom and controlled entrance
—free parking and cablevision
—1 bedroom from $135
—2 bedrooms from $165
—bachelor $118
—Manager, suite 407

Phone 382-5846

McAdams Investment Ltd.

FERNWOOD MANOR
1575 Begbie Street

VICTORIA'S PRESTIGE ADDRESS

We have some 1-bedroom suites left at $121 to $140 and a 2-bedroom at $168. Some with sea views.
Swimming pool
Hydro therapy pool
Sauna baths
and all usual amenities such as locked entrance, drapes, extra sound-proofing, cablevision, etc.

Also one de luxe 2-bedroom suite available for immediate possession at $198.

All of the above features included

PLUS

Extra bath
Mr. and Mrs. closet in master bedroom
Wall-to-wall shag carpet
13 cu. ft. self-defrost fridge

Resident Managers
Mr. and Mrs. H. Orrise
386-9453

C&D APTS.

THE PRINCESS PATRICIA

701 and 703 Esquimalt Rd.
View the Blue Pacific and Inner Harbour from our Spacious Suites

— GE Appliances
— Cablevision
— Lounge
— Sauna
— Controlled Entrance
— Intercom
— Sound proofing
— Resident manager
— Child 2 and under welcome.

AVAILABLE NOW
IMMEDIATE OCCUPANCY

1 Bedroom suites from $128

Inquiries — 9 a.m. - 8 p.m.
Phone 382-2223

CASA DEL MAR
1625 Richmond Road

IMMEDIATE OCCUPANCY

One 1-bedroom at $118
One 1-bedroom at $127

IN THIS LUXURY BLOCK
Free cablevision, free parking, drapes, balconies, locked entrance, superior soundproofing, wall-to-wall carpeting included.

Resident Managers

Mr. & Mrs. M. Lescarmure

385-4250

C & D Apts.

THE HAIDA
1165 YATES ST.

Comfortable new block of 44 deluxe 1-BR. suites.

Centrally located with quality wall-to-wall carpets. Attractive electric kitchens with arborite cupboards. Mail delivery to each suite.

Mr. and Mrs. Dunn, Suite 104, will be pleased to show you these well-appointed suites.

CASA DEL RIO
1535 Jubilee Avenue

Available January 16, 1970

A one-bedroom suite at $133 in this beautiful block, which features a quiet street, near shops and bus, plus all conveniences of luxury apartment living.
Resident Managers
Mr. and Mrs. Ed Stephens
388-4574

IMMEDIATE OCCUPANCY. ENtire ground floor, older home, 2 bedroom suite plus living room, dining room, utility room, kitchen, 4-piece bathroom. Hot water heated, automatic washer and dryer and hydro included, garage. $185. 1544 Richmond. 385-8751.

THE ARDMORE
1005 PAKINGTON
Deluxe 1 bedroom suite, elevator, bus line, cablevision, free laundry. Near Beacon Hill Park. Resident Manager.

HEDINGLEY APARTMENTS
(2150 Haultain, near Eastdowne)
Available Feb. 1. Modern 2-bedroom suite. Approximately 1,200 sq. ft. Off-street parking. Rent $140. For appointment to view, 592-1938.

PRINCESS CHARLOTTE APTS.
467 Lampson St.
Large spacious 1-bedroom suite. $115. Heated swimming pool. Resident Manager Suite 104. 386-3751.

GORGE VALE APARTMENTS
1180 COLVILLE RD. 383-3139
De luxe 3-bedroom suite, wall-to-wall carpeting, controlled entrance, quiet, overlooking golf course.

LARGE 3-ROOM S.C. SUITE. OIL heat. Walk to town. Vacant Jan. 15. $85.00. See caretaker at 2140 Quadra. Western Homes Ltd. 382-2157.

$110 1-BEDROOM. $138 2-BED-room. Cable TV, modern conveniences. Clearview Apts., 1258 Yates. 386-1961 or 384-7785.

NEAR NADEN. 1-BEDROOM suite, fridge and stove, covered parking. Apply suite 13-646 Admirals Rd. 388-6963 or 656-1779.

1-BEDROOM SUITE, OAK BAY Avenue. $110. Lady preferred. 382-5479.

3-ROOM SUITE, 1 OR 2 WORKING people. $90. 384-5566.

BACHELOR SUITE, SELF-CONtined, all-electric. Victoria West. $45 per month. 383-8601.

FAIRFIELD. UPPER DUPLEX, close to park and sea, responsible adults. $110. 385-0297 evenings.

ESQUIMALT. 1 BEDROOM SUITE. $85. 592-4893.

1-BEDROOM SUITE. APPLY 906 Linden.

3-ROOM, GROUND-LEVEL SUITE, close in, $100. 384-6851.

129 APARTMENTS TO RENT UNFURNISHED

SUITES AVAILABLE

HAMPSHIRE HOUSE
1159 BEACH DR.

RENTAL AGENTS:
P. R. BROWN & SONS LTD.
762 Fort 385-3435

LANGFORD

Two one-bedroom suites in new apartment, now available. Rent includes heat, water, electricity, cablevision, parking and garbage collection. For appointment to view phone 478-4446.

OAK BAY, COMPACT, MODERN, 1-bedroom suite, elevator, cablevision, on bus route. $120. 386-3001 or Meares, Whyte and Gower Ltd. 385-7707.

KINGS ARMS. NEAR SHELbourne Plaza, large one-bedroom suite, wall-to-wall carpets, free laundry, controlled entrance, cablevision, $125. 382-3380 or 477-4498.

BARRINGTON MANOR, OAK BAY, 1-bedroom suite, wall-to-wall carpet, elevator, cablevision. Bus stop at door. $132. Phone 592-7505.

3 ROOM SUITE, FRIDGE AND stove. 383-5996 after 5.

130 APARTMENTS WANTED

FURNISHED BACHELOR APARTment or small cottage preferably in the Sidney area to be available April 1st, 1970. Victoria Press, Box 595.

MOTHER AND CHILDREN REquire small 1 or 2 bedroom apartment. References if required. 383-8935.

131 DUPLEXES TO RENT

SIDE BY SIDE DUPLEX
SHEERWATER ROAD

Looking for the best? Well we have it brand new 3-bedroom side-by-side, duplex large living room with fireplace and raised hearth. Electric cabinet kitchen. Washer and dryer hook up, fridge and stove and drapes included and children welcome. Close to schools. Must be seen to be appreciated, rental from $195-$225 per month. To view call rental department, 388-5471. Concord Realty Ltd.

P. R. BROWN RENTALS

2941 CUTHBERT PLACE — Recently completed, two-bedroom side-by-side duplex. Full basement, carport. Immediate possession. $140 per month.

P. R. BROWN & SONS LTD.
762 Fort Street 385-3435

NOW AVAILABLE, NEW 2-BED-room duplex, Gordon Head. Dining room, wall-to-wall and drapes, 1½ bath, full basement with den, laundry and rec. room, enclosed garage, $200 per month includes water, cablevision and grounds maintained. Apply 1919 San Fernando Place.

METCHOSIN—New 2 BR, duplex avail. Dec. 1st. full basement, electric range and fridge—$165 per month.
BOORMAN INVESTMENT CO. LTD.
1111 GOVERNMENT ST.
386-9212

AVAILABLE NOW: UPPER 2-bedroom suite, very close to Beacon Hill Park and ocean. $110 including water, heat, and cablevision, range, fridge, for quiet mature couple only, no children, no pets. 386-8026.

LOWER DUPLEX SUITE, 3 BED-rooms, large dining room. Secluded. Marvellous sea view. Foul Bay near beach. Rent of $225 includes hot water heating. J. Ettema, 383-7115.
Ettema Realty Ltd., 1802 Cook St.

SHELBOURNE ST.—New 3 BR duplex avail. now. 1 Year lease $175 per month.
BOORMAN INVESTMENT CO. LTD
1111 GOVERNMENT ST.
386-9212

3-BEDROOM DUPLEX IN ASH-dale place. Renting at $175 p.m. Ideal for the family. To view contact A. Croft — 382-4251. Rithet Agencies Limited.

ESQUIMALT, BRAND NEW UP and down duplex, 2 bedroom, large living room, stove, fridge, washer-dryer, water included. Adults, near Dockyard and Naden. 382-9995.

COOK-HAULTAIN AREA
2-bedroom home $185 includes light, heat, water. Phone R. SMITH, 384-8001. Broadview Properties Ltd.

BEAUTIFUL VIEW 2-BEDROOM suite, garage, sundeck, stove, fridge, drapes, heat included. Esquimalt Lagoon, $150. 384-4682.

SIDNEY. SPACIOUS NEW 3-BED-room semi-detached 1½ baths, oak floors. Immediate occupancy. $170. 2010 Melville Dr. 656-2958.

3-BEDROOM, FULL BASEMENT, near U-vic, stove and fridge, available immediately. $185. 652-2322.

AVAILABLE IMMEDIATELY, 2-bedroom duplex, off Esquimalt Rd., $150 per month. 385-0991, evenings 477-4865.

1-BEDROOM UPPER DUPLEX, furnished, self-contained, $110. Non-smokers or drinkers preferred. 420 Langford St.

3-BEDROOM LOWER DUPLEX, fridge, stove, hot water and heat supplied. Couple with 2 children welcome. $140 a month. 385-4715.

LARGE LOWER DUPLEX; fridge and stove; 1 child welcome. 384-9793.

1 BEDROOM UPPER SUITE, OIL stove, working couple, $50. No pets. 385-2141.

1-BEDROOM SUITE, WITH fridge, stove, garage. Close in. Adults only. $95. 658-8324.

NEW 3-BEDROOM, FULL BASEment, with stove and fridge. Available immediately. 382-7668.

BACHELOR SUITE, FURNISHED, heat, light and water supplied. $90 per month. 2860 Leigh Rd. 384-0613.

2 BEDROOMS, SOOKE AREA, utilities paid. $135 a month. 642-3221.

NEW SXS DUPLEX, 1300 SQ. FT., wall to wall, 3 bedrooms. $165 month. Thetis Heights. 478-1165.

1 BEDROOM SIDE BY SIDE duplex, heat and water. $105. 592-4408.

2-BEDROOM UP AND DOWN duplex, handy location, 385-8602.

NEW 3 BEDROOMS, UNIVERSITY. Jan. 15. $165. 592-1991.

BOTTOM DUPLEX, OAK BAY Ave., 1 bedroom. 388-6466.

132 HOUSES TO RENT FURNISHED

1 OR 2 BEDROOM UNITS FROM $28 a week, all utilities included. Behaved children welcome. Crown and Anchor Motel. 478-3333.

FURNISHED 2-BEDROOM BUNgalow South Oak Bay. No children, no pets. Available immediately. $175. 477-2246.

1-BEDROOM COTTAGE, SUIT pensioner couple. $90 month. 656-4493.

FOR OLDER MAN WITH TRANSportation, small waterfront cabin. 478-1501.

ALL COMFORT FOR ELDERLY couple, near park, all found, $150. 383-0524.

COSY 3-ROOM COTTAGE. FLORence Lake Rd. Suit 1 or couple. No pets. $75 includes water. 479-3991.

COTTAGE, 9 MILES CITY, adults, no pets. $75. 478-4568.

CANADIAN CREST. 479-9002. WARM comfortable cottages.

133 HOUSES TO RENT UNFURNISHED

COLWOOD CORNER. 3 AND 5-room cabins. $45 to $75 a month. 478-8033.

3-BED., LARGER OLDER BUNGAlow, new oil furnace, UVic area. $175. 652-2322.

TWO BEDROOM, STOVE, AND fridge. Langford. available now, rent $110. 385-3856.

NEW DUPLEX, SIDNEY, 3 BED-rooms, 1½ bath, wall-to-wall carpet, $160 per mo. 656-4066.

NEAR NEW 3-BEDROOM, FULL basefent, drive-in garage, plumbing for washer and dryer. $175. 384-5473.

MODERN, 3-BEDROOM HOUSE, Brentwood. 382-7406.

VIC WEST, 2 BEDROOMS, $115. 388-5794.

GLEN LAKE 2-ROOM COTTAGE, oil stove, fridge, $50. 642-3173 S.H.R.

NEW 4 BEDROOMS, BASEMENT, stove. 1033 Princess. 385-4159.

TWO BEDROOMS, $105. AVAILable immediately. 477-6397.

133 HOUSES TO RENT UNFURNISHED

BEACH DRIVE — EXECUTIVE THREE-bedroom family home available Feb. 1-70. Panoramic view of Cadboro Bay and the Gulf Islands. Large living room, guest-size dining room, fridge, built-in range, automatic washer, dryer, master bedroom en-suite (4-piece bath), beautiful terraced grounds, automatic lawn sprinkler, double garage, plus double carport. Two street accesses to grounds. Lease if desired. Rental $350 per month. For appointment to view, contact rental agent at:

P. R. BROWN & SONS LTD.
762 Fort St. 385-3435

OAK BAY - WILLOWS AREA

One bedroom, close to shops, bus to door, walking distance to Willows Beach, small living room and den. Kitchen includes range and frig. — laundry room plumbed for washer. OOM heat. Suitable for mature married couple. Adults only, sorry no pets. Available immediately. Rent $130.00 per month. Apply
MONARCH HOLDINGS LTD.
592-0711

NEWLY DECORATED
3 bedrm. Fireplaces. Esquimalt. Children welcome. Available now $185.

JAGUAR RENTAL SERVICE
479-4422

AVAILABLE NOW OR FEB 1. Side by side duplex, 1 bedroom plus 3-pce. bath and utility room. water supplied. Burnside-Wilkinson bus route. Freedom and complete privacy on well-kept spacious grounds. Elderly or working couple preferred. No pets. $95. 479-2758.

2-BEDROOM HOUSE, GORGE area. Jan. 1st. $180 monthly. Includes stove, fridge, washer and dryer. Also drapes and carpets. Drive-in garage and large basement. Rental Dept., Mayfair Realty Ltd., 386-2955.

WATERFRONT WITH PRIVACY and your own beach. Gordon Head, 2-bedroom home with living room and dining-room, basement, hot water heat, available February 1, $175 a month. Call Mr. Midgley days 385-8922, eves. 477-6579.

WATERFRONT
MADRONA DRIVE
Redecorated, new broadloom, 2 bedroom, beautiful garden and view, responsible mature couple. References. Available now. $225 per month. Phone 592-6282.

ROCKLAND AVE
Available now. Handsome 4-bedroom, 2-bathroom home near Government house. Rent $275 per monun.
LANSDOWNE PROPERTIES LTD.,
592-7111

SMALL HOUSE. ELK LAKE area. Bedsitting room with fireplace, kitchen and bathroom, electricity and water supplied, $75. Available immediately. For appointment. 656-3008.

FAIRFIELD. 2-2BEDROOM BUNgalow, oil range and space heater included, $130. Available Feb. 1st. Esquimalt, 5 bedroom, 2-storey home, oil heat, $160. Call 382-3308.
G and O Holdings Ltd.

BRAND NEW EXECUTIVE HOME for responsible tenants. 3 big bedrooms, stove and fridge, cablevision, OOM heat, 2 baths, family or TV room. Colwood-Langford area. 478-1353 or 478-2225.

2-BEDROOM, FULL BASEMENT house. Gorge area. Large kitchen and living room. Available Jan. 11, $150. 477-5597, 6-9 p.m., Saturday and Sunday 3-6 p.m.

COLWOOD, NEAR NEW SPACIOUS 2-bedroom side by side duplex. Drive-in garage. Full basement. Stove and fridge. No dogs. Lease $160 per month. 478-3624.

TWO-BEDROOM BASEMENT home by Woodwards, $130 a month. Available now. Ron MacDonald, 385-8731.

2-BEDROOM OLDER HOME, OAK Bay, fridge and stove included, oil-o-matic heat. $180 a month. 479-4219 after 5:30 p.m.

LAKE HILL, ONE BEDROOM, living room with fireplace, modern cabinet kitchen, basement, oil furnace. $125. February 1. 382-1907.

CENTRAL, 2 BEDROOM, FULL basement, oil furnace. $130. 477-5571.

FAMILY HOME, OAK BAY-WILlows area. 1 or 2 children welcome. $175. 592-4568 evenings.

2-BEDROOM HOUSE 5850 PAT Bay Hwy. no dogs. $140. 592-3504.

567 PRINCE ROBERT DRIVE, View Royal, $185, adults. 479-3978.

134 HOUSES WANTED TO RENT

ADULT LADY WITH SMALL clean housebroken dog would like to rent small 1-bedroom house with yard. Here or further up-Island. Will take good care of house and garden for reasonable rent. Please phone 382-0112 after 10 a.m.

LET US RENT YOUR HOUSE. WE have clients waiting for two and three-bedroom homes. We offer good management, careful tenants and reasonable rates.
PEMBERTON HOLMES LTD.
384-8126

2 OR 3 BEDROOM FAMILY home wanted by teacher with young family, prefer home near sea, in James Bay, Fairfield or Gonzales. 388-6149.

RECENTLY TRANSFERRED from Winnipeg, responsible family requires 3-bedroom home by Feb. 1. Preferably near Saanich Shopping Centre. 386-3241, Local 56.

IF YOU CANNOT SELL YOUR home we have reliable clients waiting to rent. Phone Mr. Keen. Boorman Investment Co. Ltd., 386-9212.

URGENT!
HOUSES — SUITES — ROOMS
for Low Income Families
HOUSING REGISTRY, 386-2704

2 OR 3-BEDROOM HOUSE OR duplex for small family. Colwood or Langford preferred. 479-5197 anytime.

WORKING COUPLE REQUIRE 2 bedroom house or duplex by Feb. 1. Close in. Reasonable rent. Prefer lease. Call 385-2387.

2 OR MORE BEDROOM HOME with fireplace in rustic setting desired by young working couple. 383-7651.

3-BEDROOM HOME. MARCH 1. Fairfield area. Careful tenants. Up to $150. 382-1872.

WANTED — 2 BEDROOM HOUSE. Must have full drive-in basement. 384-9995.

WANTED: HOUSE IN DEEP Cove district. 656-4219.

1 OR 2 BEDROOM HOME. $75-$100 a month. Adults. 385-4287.

FOR MARCH 1ST. 2 BEDROOM house. 385-2978.

137 HALLS, WAREHOUSES, STORES AND OFFICES TO RENT OR WANTED

JOHNSON ARCADE
727 JOHNSON STREET
Modern retail shops and offices at very reasonable rates available now.
LANSDOWNE PROPERTIES LTD.
TELEPHONE 592-7111

MONTREAL TRUST Building, 1057 Fort St. Desirable office space. Ideal for barristers and solicitors or accountants, or anyone wishing prestige accommodations.
MONTREAL TRUST
1057 Fort 386-2111

OAK BAY VILLAGE, MODERN first-floor offices, wide easy staircase. Parking available. 255 sq. ft. and up. From $65 per month. 385-7707. Mears, White and Gower Ltd.

FOR RENT, 1,500 SQ. FT. SECOND floor, suitable for warehouse, storage, or shop. Easy access. Automatic heat. Phone 384-2333 or 479-2157.

WANTED: APPROXIMATELY 2000 sq. ft. office and commercial space, central Victoria, main floor with street exposure preferred. Direct replies to 388-6431.

TWO SMALL OFFICES
Reasonable rent with all services provided. Professional bldg. in good area. Mr. Devine, City Brokerage, 386-3547.

RECEPTIONS, MEETINGS, DANCES, etc. Kitchen Facilities. 383-6084.
MONTREAL TRUST
1057 Fort 386-2111

APPROXIMATELY 3,000 SQ. FT., ground floor, office and warehouse space. Central downtown location. 382-6823. 9-5 Monday to Friday.

MODERN GROUND FLOOR office about 900 sq. ft. nicely partitioned. 23 Cadillac Ave. 479-6924.

137 HALLS, WAREHOUSES, STORES AND OFFICES TO RENT OR WANTED

P. R. BROWN RENTALS
The People to See . . . PRB

820 DOUGLAS STREET — Office space available from 235 sq. ft. at $50 per month. Ideal for medical and dental profession.

733 JOHNSON STREET — Warehouse space, upper floors, 3,000 to 12,000 sq. ft. Use of freight elevator. $150 per month for 4,000 sq. ft.

FORT ROYAL MEDICAL BUILDING — 1900 Richmond Ave. Choice of prime office space from 473 sq.ft.

P. R. BROWN & SONS LTD.
762 Fort Street 385-3435

553 HILLSIDE

Warehouse and storage 1000 sq. ft.
— new construction—loading ramp.
— large service door—20"x50" with high ceiling.
— bathroom—not heated—hook-up for gas.
— includes electric light and water.
— 2 separate entrances.
Rent $250 per month

Concord Realty Ltd.
388-5471

LAKE HILL VILLAGE CENTRE
QUADRA and REYNOLDS
$200. Approx. 1080 sq. ft.
Excellent location for drug, store, variety store, real estate office or almost any type of retail business. Large customer parking area.
Call BROWN BROS. AGENCIES
1125 Blanshard St.
385-8771 Anytime

875 SQ. FT.

Office space available in Saanich Medical Building (opposite Town and Country Shopping Centre). Call C. U. Sinden 382-7276 or res: 479-6153.
Town and Country Realty Ltd.

ESQUIMALT
OFFICE OR WAREHOUSE
SALES SPACE
available to responsible tenants.
Built to specifications.
CONCORD DEVELOPMENT CORP. LTD.
388-5471

TWO STOREY BRICK BUILDING available immediately for Rent or Lease at 2100 Douglas Street, approximately 10,000 square feet. Warehouse, Showroom, Offices, 2 washrooms, oil heat. Phone W. Usborne, 388-4811 or 592-6161.

OLDER BUILDING ON DOUGLAS Street, suitable for small wholesale business, approximately 2,000 sq. ft., ample parking. 385-9696.

PRIME MEDICAL OFFICE SPACE available now. 1175 Cook St. Apply Ste. 302 or phone 386-9212.
Boorman Investment Co. Ltd.

ATTRACTIVE OFFICE SPACE. Excellent central location. Approximately 1200 sq. ft. Air conditioning and intercom. 386-3405.

DOUGLAS ST. MODERNIZED office in heart of downtown, 1040 sq. ft. Full service, moderate rental. Royal Trust 388-4311.

HALLS AVAILABLE; MEETINGS, Weddings, Parties. PRIOR'S restaurants 384-8914 or 382-4713.

YARROW BLOCK OFFICE SPACE for business or professional use. Royal Trust Co. 388-4311.

GROUND LEVEL SPACE 825 SQ. ft. opp. Union Club. Royal Trust 388-4311.

FOR RENT OR LEASE
Commercial shop space on large lot close to city centre. 385-6442.

BUILDING WITH PARKING AREA. For warehouse, sales, workshop, etc. Langford. 477-2104.

FRONT SUITE OF HOUSE, altered to office and display. 628 Hillside. $60. 477-2104.

REDECORATED CORNER STORE available, rent or lease. 382-6728.

LARGE OR SMALL HALL FOR rent. Elks Club. 384-4413.

WANTED: 200-300 SQ. FT. OF office space, reasonable. 386-3867.

140 PERSONAL LOANS AND INSURANCE

HOW MUCH MONEY DO YOU NEED? FOR A HOMEOWNERS LOAN, LOW INTEREST RATE, EASY MONTHLY PAYMENT, CALL ABELL AT 386-7565 OR 384-5808 EVENINGS.

Money for homeowners. Any worthwhile purpose. Monthly payments you can afford to make. Call AVIS at 386-9715 or eves., 385-4165.

141 MORTGAGE LOANS AND INSURANCE

PAY OFF ALL YOUR BILLS NOW!
$1,500.00 to $25,000.00
Pay off all your bills, put extra cash in your pocket and cut your payments by ⅓ or less.
1. No longer is it necessary to deal with small loan companies or assorted finance companies.
2. Your home need not be paid for.
3. Low payments—reasonable rates.
4. No hidden charges or costs.
5. Loan by phone—we come to your for free consultation.
6. Modern Finance is an expert on debt consolidation.

BORROW THE MODERN WAY
MODERN FINANCE (VICTORIA) LTD.
Phone 384-4105
345-777 Broughton St., Victoria, B.C.

MONEY AVAILABLE

If you require a loan we have the following amounts available for First Mortgages at competitive interest rates: $5,000, $6,000, $7,000, $8,000, $10,000 $12,000, $15,000, $20,000.

P. R. BROWN & SONS LTD.
762 Fort Street 385-3435

MONEY TO LOAN FOR
—AGREEMENTS FOR SALE
—INTERIM FINANCING
—SECOND MORTGAGES
—DEBT CONSOLIDATION
—HOME IMPROVEMENTS
OR
YOUR PRESENT MORTGAGE OR AGREEMENT MAY BE PURCHASED.
CALL NORMAN L. ROSS or KELLY E. DICKSON, 386-1361
CANADA PERMANENT TRUST COMPANY
FORT AND DOUGLAS

1ST QUALITY MORTGAGES
$7,600, 10½ per cent $80 per mo. This mortgage is a modern basement home worth over $16,000. If you have $2500 or more to invest and wish conservative well chosen mortgages, call Vincent Holmes, 384-8124. PEMBERTON, HOLMES LTD. 1002 Government St.

INVESTORS
Today's safest investments are secured by real property. Choose from our wide selection of high yield mortgages each showing good equity. Mr. Parkin at 386-7565.

MONEY TO LOAN ON MORTgages. Quick decisions. Also agreements and mortgages purchased for cash. See us for top price.
A. BERNARD & CO. LTD.
655 Fort Street 384-9335

HOW MUCH MONEY DO YOU NEED?
Home equity money immediately available. Call Len Parkin at ABELL, 386-7565.

MORTGAGE OR AGREEMENT
For sale: Will trade for almost new 1969 Chrysler New Yorker 4-door h.t., fully equipped. 386-9715 or evenings 385-4165.

$5,000 WILL PURCHASE $6,250 2ND MORTGAGE payable at $65 per month, 10 per cent interest, 5-year term. Call 384-8001, Gladyce McLure, Broadview Properties Ltd.

YOUNG BUSINESS MAN WITH record of success needs working capital. Active participation possible. 386-9930.

MONEY AVAILABLE FOR GOOD first or second mortgage. 383-3955.

141 MORTGAGE LOANS AND INSURANCE

NEED MONEY FAST?

$1500 - $15,000

Or any amount, any reason. Reduce payments by more than 50 per cent.

Sickness and Accident Insurance Available.

Borrow	Per Month
$2,000	at $ 28.32
$5,000	at $68.46
$10,000	at $130.56

These are 2nd mortgage rates based on 15 years amortization.

Repay according to your qualified budget, no more regardless of credit rating.

Phone for Diplomatic Service

Commercial Inquiries Invited

EMBASSY INVESTMENTS LTD.
727 Johnson Street
24-hour service
385-5702

INSTANT DOLLARS FOR HOMEOWNERS

Borrow on the equity in your home whether your home is paid for or not. For any worthwhile purpose. Enquire today for details concerning our low payment, current interest homeowner loans. We come to you. Borrow in the comfort of your own home. Our service is quick and courteous. No obligation when you call.

BORROW AND COMPARE
$2,500.
$5,000.
$10,000.
or more

REFINANCING OF FIRST MORTGAGES A SPECIALTY

WE PURCHASE EXISTING MORTGAGES AND AGREEMENTS FOR CASH

24 HOUR SERVICE

385-9741

Mortgage Department
J. A. Henderson Realty Ltd.
1010 Blanshard St.
or John Lukaz res. 592 1908

CASH FOR YOU
If you have sold your home and are carrying a balance on agreement for sale, or second mortgage, and would like all your cash now, we will buy your agreements or second mortgage for cash.
Just phone 385-6741
848 Fort
J. Donald Smith Ltd.

MONEY PROBLEMS?
Borrow on your real estate. Low monthly payments.
CALL N. HYDE, 478-1728
REX HUGHES AGENCIES LTD.
696 GOLDSTREAM AVE.

HOMEOWNERS: CALL 386-2451 FOR LOW COST MORTGAGE LOANS. EASY TERMS. AVCO FINANCIAL SERVICES.

LET "MR. MORTGAGE IN VICTORIA" arrange a better dollar deal for you! Private investors, lowest rates. Call DON HARVEY, 385-0167.

MORTGAGE LOANS
First mortgages available up to any amount at current interest rates. Quick decisions.
BROWN BROS. AGENCIES LTD.
1125 Blanshard St. 385-8771

TRADE FOR MORTGAGE
1970 Super deluxe 4-door sedan, 2,500 miles, loaded. Trade for mortgage. 658-8549.

PRIVATE FIRST MORTGAGE FOR sale. $4,200 at $60 per month, 11 per cent, 5-year term. Good covenant and good discount. 383-7477.

142 WANTED TO BORROW

INVESTORS

WE REQUIRE MONEY TO INVEST FOR YOU IN FIRST MORTGAGES EARNING 10% PER CENT OR BETTER.

Ask about our participating mortgage plan. Consider these:

1st of $9,000 — 10% per cent $90.00 P.I. — 5 year term. Property value $15,600.

1st of $12,000 — 10% per cent $130 P.I. — 5 year term. Property value $17,400.

IF YOU HAVE MONEY TO INVEST IN REAL ESTATE ON GOOD SECURITY AND WITH CONFIDENTIAL SERVICE.
CALL
JOHN BAGSHAW (EVES. 592-6732)

Credit Reports, Post-Dated Cheques or Collection Service and Appraisals Supplied, if required.

J. H. WHITTOME & CO. LTD.
REAL ESTATE, MORTGAGES, INSURANCE.
706 FORT STREET, VICTORIA, B.C.
TEL. 386-4271 (ANYTIME)

BLOCK BROS. REALTORS
Success Through Service

We are pleased to offer the following sound investments for your consideration.

2ND MORTGAGES

$2,000 at 16 per cent payments open 3-5-year term — 4-BR View Royal home.

$8,000 at 16 per cent interest only payments—3-5-year term. Cook Street duplex. Excellent covenance.

$10,000 at 18 per cent terms, open to negotiation following $35,000 1st. Purchase price of property $90,000. Excellent security.

BLOCK BROS. REALTORS
MRS. RICH
MORTGAGE DEPT.
477-1841

FIRST MORTGAGES

$8500 to yield 10.5 per cent on a new $26,000 home.

$12,500 to yield 12 per cent on a $25,500 VLA property.

$10,000 to yield 12 per cent on a brick commercial bldg. value $20,000.

Call without obligation Mr. R. de Montigny 382-9111 or 477-4448 anytime.
Invesco Realty
1800 Blanshard

143 REVENUE PROPERTIES WANTED

CLIENT with up to $30,000 to invest is looking for good revenue property. Could be duplex or fourplex but must justify return on investment. Call KELLY DICKSON 386-1361 or 479-4991.
Canada Permanent Trust

1964 2-DOOR HARDTOP AND $3800 down for rental home, duplex or ?? —Mr. Bowden—385-6290. City Brokerage—386-3547.

ALL CASH. SMALL DUPLEX Private. 383-9328 after 6 p.m.

144 REVENUE PROPERTY

MONTREAL TRUST
1057 Fort St.
Phone 386-2111

"Complete Real Estate Service Across Canada"

MOUNT TOLMIE COMTEMPORARY DUPLEX VIEW TO SOOKE HILLS

SIDE by SIDE with two bedrooms each. DOUBLE WALL, for sound proofing between units. Living room has CATHEDRAL CEILING. Large bright kitchen with VIEW and eating area. Four-piece bathrooms. Each side has own ELECTRIC HEATING system. AVERAGE COST $15.00 per month including ALL electric appliances. DOUBLE WINDOWS, insulated walls and ceilings. Room in basements for REC ROOMS. Drive-in garages. Perfect setting. FIRST time on the market, only 5 years young.

Full Price $39,000

Sell your home thu
JOHN WATSON
386-2111 477-3877

Investment Property
$40,000

3 view lots, each 50'x120' side by side.

1—Duplex. Rented. Revenue $185 per month.

2—Family home, 7 rooms, older, full basement.

3—Vacant lot, paved driveway, fruit trees.

All on sewer, zoned duplex or single family dwelling. Further information 384-4962, D. L. Macdonell, 388-5555.

B.C. Land

LEGAL ROOMING HOUSE
Fully Furnished

Well located, with 2 attractive lounges, kitchen and laundry facilities. Showing a profit of over $260 per month. Owner has personal reasons only for selling — MUST BE SOLD — asking $38,900 EXCELLENT TERMS.

GWEN HARE
382-8117 or 477-6083

NEWSTEAD REALTY LTD.

ONE OF A KIND APARTMENT

This unique, 47 suite building is located in the finest area of Oak Bay. Breathtaking waterviews overlooking the Oak Bay Marina, Straits of Georgia and the Olympic Mountains. 12 per cent return on cash requirement of $140,000.

Contact S. M. Purches
STUART DEVELOPMENTS LTD.
477-5200 477-5151

SIDNEY DUPLEX (SXS)

Shows a return of 17 per cent on $6,400 cash and 7 per cent and 9 per cent mortgages. 2 bedrooms, living room, dining-kitchen, bathroom, storage and carport each side. Never vacant.
BOB WILLIAMS
656-3924 or 656-3052 or 385-8731 (24 hrs)

Crown Realty, G. D. Peaker Holdings Ltd. 727 - Johnson St.

SXS DUPLEX

Beat the high cost of housing with this. One side now vacant has 4 bedrooms and basement! Other side has 2 bedrooms and is now rented. New heating system and wiring. Full price only $23,900! Call JOHN D. BOSDET at 386-7521 or 479-3916 now.

BOORMAN INVESTMENT CO. LTD.
1111 Government Street

SEAVIEW SUITES "38"
1, 2 AND 3 BEDROOMS

This 2-year-old up-Island apartment block is an ideal property for owner operator retirement. Gross income $60,000. N.H.A. Mtge only. Will take Victoria Real Estate for equity.
MR. RANDALL 384-8109 anytime

GEORGE RANDALL LTD.
737 PANDORA

RESIDENCE OR INVESTMENT
Older up and down duplex, 2 bedroom suites with additional room in basement, washer and dryer hook-up, clean attractive property situated on a street of modern homes. Low down payment and terms available.

JAGUAR INVESTMENTS LTD.
479-6321

Open Saturday and Sunday

TRIPLEX
MUST BE SOLD

Exceptionally high revenue from this older bldg. Structurally sound. Needs decorating. ALL REASONABLE OFFERS WILL BE CONSIDERED. Asking $22,900 full price. (Terms.) Call LOU BLOOMFIELD, 386-2955 or 592-6418 for details.

Mayfair Realty Ltd.

SIX SUITES
NEVER A VACANCY

Choice location. Near Jubilee Hospital. Fully furnished. Will show high return on invested capital. Approximately $15,000 DOWN. For full details call LOU BLOOMFIELD, 386-2955 or 592-6418.

Mayfair Realty Ltd.

OPPORTUNITY KNOCKS
Solid older home in excellent condition, presently rented as seven furnished single rooms. Could easily be duplexed. Attached to the older home is a deluxe three bedroom home approx. four years old. On two high, level lots this is an exceptional investment. Monthly rentals approx. $525.00. Expenses are low and this is full value at the realistic price of $42,000.00. L. Skinner, 382-2157 or 477-6783. Western Homes Ltd.

Fernwood — 7 Units

Choice location — always rented, grossing $4300.

Completely furnished. Asking $27,900. Appointments and information call

DEL BECKNER 385-8731

Crown Realty, G. D. Peaker Holdings Ltd. 727 - Johnson St.

STUCCO FOUR-PLEX
Excellent value in this side by side revenue on large corner lot. Two one Brs. and two two BRs. Tenants pay their own utilities. Never a vacancy. Full price $44,500.00. Half cash will handle. To view call Frank Fantillo 382-2157 or Res: 382-5811. Western Homes Ltd.

8 SUITES
No vacancies. This has been completely renovated with new furnace, carpets, cabinets, etc. No work to be done. Try your down payment on the asking price of $42,300.
385-7721 RICK KINNIS 479-1896
GARDNER AGENCIES LTD.

FOR SALE OR TRADE. COMmercial and revenue property of Campbell River, appraised at $65,000. Clear title. Wanted, revenue property of near same value in Victoria, B.C. Phone evenings, 287-4693 Campbell River.

APARTMENT BLOCK
Will be finished and ready to occupy in 6 weeks. 20 suites, best of construction, best rental area in city. Full price $240,000.
385-7721 HAROLD WARE 382-1461
GARDNER AGENCIES LTD.

NEW SIDE BY SIDE DUPLEX, near U-Vic, 3 bedrooms, 1½ baths, eating area, dining, stove, fridge, and wall-to-wall, 1 side rented at $185. Only $38,900. Explorer Developments, 382-4218, 477-5031.

PRIVATE SALE TRIPLEX, 1.37 acres of view property. $37,800. 652-3344.

5 LIGHT HOUSEKEEPING UNITS, 2 suites. Close to Beacon Hill Park. $37,000. $10,000 will handle. 382-0507.

144 REVENUE PROPERTY

Investment Package

12-Suite Apartment and 13,700 sq. ft. building site with a 1,400 sq. ft. house, within walking distance to city centre.

$127,000

L. C. Knight, 385-3435

P. R. Brown & Sons Ltd.

54 SUITES
Location is excellent and walking distance to town. There is a large mtge. at 9 per cent and vendor will carry large amount. $130,000. will handle on the full price of $680,000. For further information call:
385-7721 RICK KINNIS 385-7721

BRAND NEW
34 SUITES
Location is excellent — superior sound proofing and finished to high standards — 100 per cent parking. 4 studio: 24 1-bedroom, 6 2-bedroom suites, and large mtge. at 9¾ per cent. For particulars call:
385-7721 RICK KINNIS 385-7721

GARDNER AGENCIES LTD.

SXS DUPLEX
FAIRFIELD
$31,900
This spic and span revenue property is 14 yrs. old and is located amongst modern homes. Each side comprises of 2 bedrooms, a large living room and a kitchen with eating area. Full high basement with drive-in garages and all separate utilities. For viewing of this excellent property phone:

CHUCK ANDREWSW
385-7761 (24 HR. SERVICE)

D. F. Hanley Agencies Ltd.

FAIRFIELD
SIDE-BY-SIDE DUPLEX
Immaculate condition, lovely large lot, convenient to town, bus, stores and waterfront. Each side consists of living room with fireplace, dining room. Large kitchen, two bedrooms. Separate hot water oil furnaces. There are very few properties of this calibre available, don't miss the chance to be the owner of this attractive revenue holding. Can be purchased on reasonable terms. Phone now for further information.
PRICE $29,500
Call
GEORGE PARSONS 388-5525
B.C. LAND AND INVESTMENT

FAIRFIELD
3-SUITER
$7,000 DOWN
$7,000 DOWN
Spotless Triplex located on a quiet street near the sea featuring three 1-bedroom suites with separate meters and entrances . . . stoves and fridges included . . . Double garage . . . Full basement . . . Auto Oil Heat . . . NEVER A VACANCY . . . Full Price . . . $31,900.

DICK JAMES — 385-2481
Swinerton, Stewart Clark, Ltd.

FAIRFIELD
Sx8 duplex — Top dollar value for your money. Each side has 1050 sq. ft., two bedrooms, spacious living room, dining room, and kitchen with dining area, full concrete basement with room for development. Concrete rear patios and nicely landscaped lot. Close to transportation and shopping. Only 13 years old with 5 per cent first mortgage. Exceptional value at $41,900. Call KELLY DICKSON, 386-1361 or 479-4981.

Canada Permanent Trust

REST HOME
LICENSED FOR 10
Want a little money-maker, plus a three-bedroom suite for your own? Then call Ben Parent or Mary James for full particulars, 382-5219 or 592-9540. Newstead Realty, 382-8117.

TWO HOMES
ON 3 LOTS
DUPLEX ZONED
Total 165x100. Both older type family homes are nicely renovated. The owner lives in one three bedroom home. The basement suite is rented for $125 per month. The other 3 bedroom full basement home is rented for $165 per month. Asking price $47,000 — To view call D. OKKER Res. 478-4501.
B. C. Land and Investments Ltd.

THIS INTERESTING PROPERTY, well located on one of the finest apt. sites in the Rockland area, is offered for sale, and consists of:
1. Lge. converted dwelling comprising 3 rented units grossing over $6,000 per year.
2. THREE-BEDROOM HOME in excellent condition. These two properties adjoin each other and must be sold together. Excellent opportunity for home and income, bearing in mind that the value is in the land. Asking $65,000 with terms. For further information call Mr. Pullan, Island Homes Ltd., 386-7546.

FIVE APARTMENTS
"WATERFRONT LOTS"
More than you expect for $34,500. This interesting building should keep you busy and excited — particularly with people wanting to buy it from you! Of greater interest to developers or contractors, the two lots should provide space for more than 20 apartments. Call Simon Flett anytime 385-2471 Johnston & Co. Ltd.

SIDNEY
4-SUITE APARTMENT
5 YEARS OLD
All suites have two bedrooms, L.R. and modern kitchen with stove and fridge. 4000 sq. ft. in total. Excellent revenue. Terms can be arranged. Price $62,000. Please call G. McWilliam, Island Pacific Realty Ltd., 388-6231 — Res. 652-2467.

SIX-SUITER
3 years old, 22 spacious rooms. Ideal for conversion into profitable light housekeeping operation in the heart of Sooke, B.C., where there is a great need of such accommodation. On an 11,000 sq. ft. lot. Asking price of $33,000 includes extra adjacent lot of 10,000 sq. ft. for expansion. Excellent terms. Phone J. Ettema at 388-7115. Ettema Realy Ltd., 1802 Cook St., Victoria, B.C.

INVESTORS
Make an offer on this fine holding property right on Oak Bay Ave. Over 10 per cent return on asking price of $22,500. Some low interest financing available.

ART PARSONS
388-6231 or 383-6863
Island Pacific Realty

MODERN DUPLEX
25 Year Term N.H.A. Financing on this SXS One Year Old Duplex. 3 bedrooms and 1½ baths ea. side with OOM heating. Located in an area of New Homes on sewered lot. Close to schools etc. 388-4271 Off. or Res. 479-8648.
BILL ANDERSON
J. H. Whittome & Co. Ltd.

DE LUXE S-S DUPLEX
DEC. 31st COMPLETION
4 minutes to City Hall. Short walk to all schools shopping and transportation. 1100 sq. ft. 3 Bedrooms, full basement, balconies, carport on each side, plus many more features. Asking $46,900. Good terms. G. Devlin 382-2760.
CONCORD REALTY LTD.
388-5471

144 REVENUE PROPERTY

HELP A BUILDER
WITH
INCOME TAX PROBLEMS!
Trade your car, boat or what have you on the down payment for 1 or 3 duplexes — 1-year-old these duplexes offer 3 bedrooms, full bsmts., carports. Rents at $160 per month. $38,900 end price.

BILL KNOWLES, 385-7761

— D.F.H. —

N.H.A. SIDE BY SIDE DUPLEX
Off McRae close to Simpsons-Sears, 3 years old, 3 carports, 2 bedrooms each side and framed for 2 additional bedrooms in full basement on 1 side. Asking $38,900.
BRENT EWING CONCORD REALTY LTD. 388-5471 Or 652-1843.

145 BUSINESS OPPORTUNITIES

BAKERY FOR LEASE
A full line of up-to-date equipment, a spacious stucco building 42' x 60', retail area, good wholesale trade, blacktop driveways all sides. Located in a busy Vancouver Island town, south of Nanaimo.

BUTCHER SHOP
Here is a busy shop, good equipment, lots of display area, in the centre of town, now doing over $1,500 per week, good lease. Total price is just $13,000. Excellent terms. South of Nanaimo.

HARDWARE STORE
Not very big, but, fine building with 2-bedroom living quarters, excellent stock, all is tidy and neat. Would suit retired couple, or wife could operate while husband works. A great opportunity in a smaller town, north of Nanaimo, close to the sea.

BUSY CORNER STORE
In the Duncan area. A real lively store. The store, stock and 3-bedroom living quarters are as neat as a pin. Full basement, hard-top driveways, 2 gas pumps. Nearly ¾ of an acre. An excellent hiway location, doing nearly $70,000 per annum. Good profit. The buildings, land, equipment is just $36,500.

CAFE
Make $10,000 a year in this busy cafe. Booths, stools, counters, all fully equipped. Good lease being arranged. Located on a busy corner in Duncan on Vancouver Island. This area is really growing. Full price, lock, stock and barrel, $15,500. Call Joe Paddock or Bob Bruce at Nanaimo Realty (Duncan) Ltd., 471 Trans Canada Hiway. Phone 746-6177.

INDIAN AND ESKIMO
HANDICRAFTS
Here is a well-established business widely recognized by Canadian and U.S. collectors as a source of true native handicrafts including many carvings and items from the eastern and western Arctic regions. Family reasons necessitate this property being placed on the market. Asking $16,500 with terms. For further details contact.

GEORGE HOWARD
Sidney office 656-3924 or Victoria office (24 hrs) 385-6731 Crown Realty, G. D. Peaker Holdings Ltd., 727 Johnson St.

$60,000
COUNTRY STORE
General Merchandise Plus
Rental Revenue
Modern Living Space
Development Acreage
Stock at Invoice
Will sell sell building on terms or accept house as part payment. Ideal for independent merchant — Growth Area.
Mr. Bowen
GEORGE RANDALL LTD.
384-8109

WATERFRONT MOTEL
VANCOUVER ISLAND
11 first-class furnished units. Lovely modern four-bedroom home with fireplace and office. This motel is situated on the main highway with the finest salmon and trout fishing at your doorstep. In resort area with good winter rentals. Shows good profit. Full price $98,000 with $35,000 down, terms at 7 per cent. Write B. L. Knelson, c.o. Nanaimo Realty Co. Ltd., Box 316, Nanaimo, B.C.

BE YOUR OWN BOSS
Own a Big Scoop Sundae Parlor. Big Scoop is old-fashioned ice cream, 28 exotic sundaes, hamburgers and hot sandwiches all set in a gay 90's atmosphere. Approx. $12,000 pays franchise fee, start-up inventory, working capital, advertising and down payment on equipment. An annual potential return of $18,000 to $25,000. Write to:
Bob Pickell,
Big Scoop Industries
13th floor — 1075 W. Georgia,
VANCOUVER, B.C.

LADIES' WEAR
SIDNEY
Located on main thoroughfare. SIX MONTHS YOUNG AND GROWING. Terrific Tourist Traffic. New fixtures and fresh inventory. Owner leaving area. To view Phone:
J. T. (JIM) MILLS
24 HRS: 479-1667
J. B. Royal Oak Properties Ltd.

HAIRDRESSERS' SPECIAL
An opportunity for a good hairdresser to build in a no-competition area with full co-operation from present owner. Modern three-bedroom home which can be paid for by established licensed beauty salon. Asking $33,750 with exceptionally good financing.
G. H. WILLISCROFT
385-3411 24-hr. service
Ker & Stephenson Ltd.
680 Broughton St.

BUSINESS BUYS
Waterfront lodge with 75 seat dining room. Coffee shop. Seven guest rooms. Lounges and licence. Foreshore lease with pier. Marina potential, close to Victoria.
Ladies specialty store — Downtown. Doing increasing volume. Very good location. See this one soon. Call 384-8126. Mr. Frank Butler, 479-7677.
Pemberton, Holmes Ltd.

INVESTORS NOTE
PRIME HOLDING PROPERTY
$15,900
Smart 3 bedroom bungalow located right on Hillside close to Simpsons-Sears. Newly decorated. Vacant possession. Adjoining property also available. For details call BILL SIDEBU or MARK ZABEL at 382-4251.
Rithet Agencies Limited

McKENZIE DOUGLAS
ACREAGE
5½ choice acres plus 2-bedroom home rented $125 per month. To be sewered and subdivided into approx. 25 lots. Asking $85,000, 1st mortgage $20,000, 7 per cent $125 month. G. Devlin—Concord Realty Ltd.—388-5471 or 382-2760.

COMMERCIAL PROPERTY
Build your own store with apartments upstairs. We have the right corner property for you in a busy, expanding shopping area. Asking $24,900. J. Ettema 383-7115
Ettema Realty Ltd., 1802 Cook St.

Confectionery — $4,900
TERRIFIC OPPORTUNITY. OWNER MUST SELL — PHONE FRANK BEAMISH. 385-2471 Johnston and Co. Ltd.

ANTIQUE AND CURIO BUSINESS for sale. Many thousands of items. Ideal location, will sell on time to right party or take trade. Phone 656-2722 or 656-3440.

COFFEE SHOP WITH GOOD SIDELINE, approved for pastry ovens. Good opportunity for baker or caterer. Must sell immediately because of other business interests. 384-8798.

BEAUTY STUDIO IN RAPIDLY expanding Victoria area. 1 shampoo, 2 styling, 5 dryers. $3,200. 479-5611.

SMALL TRANSFER BUSINESS for sale with contract. Truck optional. Victoria Press Box 648.

145 BUSINESS OPPORTUNITIES

Here are examples of motels and trailer parks that I have available:
1—Victoria's finest trailer park — 33 hook-ups, 60 camper sites — 2 BR rental house — 3 BR owner's home.
2—Victoria — 4 motels from 9 units and up.
3—Salt Spring Island — two motels — one 12 unit, one 16 unit.
4—Parksville — Nanaimo, three motels — up to 15 units.
5—Malahat — 9-unit tourist bungalows, 17 acres plus home.
6—Ladysmith — 166 acres suitable for trailer park, camping, etc.
For information please call IRA FREEDMAN of Mayfair Realty, 386-2955 or 592-0511.

EXPANSION!
Highly organized national corporation is seeking a person or persons for an exclusive franchise in Victoria. If you qualify, your association will be with business and professional men. Hallmarks of our company are continuous permanent growth plus incredibly large profit. Investment required is $5,000. If you are definitely interested in participating in our development please send a brief resume to Box 6198, Station G, Vancouver, B.C. All applications will be given consideration.

GARAGE AND HOUSE
Operate your own business with no Oil Co. obligations by purchasing this attractive clear title property. Owner retiring, and with a substantial down payment will carry balance. 3-bay garage with adequate equipment and two gas pumps. Located on traffic lane, close to Victoria. Included in the price is a modern 2-bedroom home. Asking $37,500. For full details and appointment to view, call 388-4271 or 479-8648 Res. Bill Anderson. J. H. Whittome and Co. Ltd.

PRICED TO SELL
Rental complex consisting of 7 two-bedroom and 4 one-bedroom units. All units partly furnished including stoves and fridges, and in excellent condition. Minimum upkeep and expense. Terrific potential. Priced to sell at only $88,500. For further information please call STAN JAMES, 386-2955 or Res. 592-3740.
Mayfair Realty Ltd.

HIGHWAY CAFE
Interested persons see THIS EXCELLENT business opportunity first. Priced $18,900, includes property, equipment, fixtures, goodwill. Call
INA MELDERIS
388-4401, 384-6661
Shirley Philips' Homefinders Ltd.

City core commercial property of 90x120 at only $11.50 per sq. ft. with a 50x120 solid brick building adaptable for any commerce. Call Ben Parent of Newstead Realty Ltd., 382-8117 or 382-5219.

COMMERCIAL BUILDING
$19,000
In extremely good location for "Retail Outlet". Size of concrete building is approx. 600 sq. ft. 1 repeat in exceptional retail area. Phone Victor Wong, 385-2458.
Byron Price & Associates Ltd.

HOUSEWARES
HARDWARE
Sound, long established business without local competition. For many years operated by one lady. Asking $10,900. Stock extra. Enquiries invited. Contact J. Ettema at 383-7115.
Ettema Realty, 1802 Cook St.

MOTEL SITE
Last prime close-in motel or apartment site Gorge Rd., corner lot. 36,000 sq. ft. For details call G. Ireland, Quadra Realty Ltd., 385-1431 (24 hours).

WANTED—EXCLUSIVE DISTRIBUTOR for Victoria and vicinity. $2,000 investment required, covered by stock. Write Box 556, Lazo, B.C.

SHOES AND DRYGOODS STORE including building with living quarters. Box 368, Alert Bay, B.C.

146 BUSINESS OPPORTUNITIES WANTED

"Specialists in Businesses"
BUYING AND SELLING
Phone for confidential appointments.
FRANK BUTLER,
F.R.I., R.I.(B.C.)
PEMBERTON, HOLMES, LTD.,
1002, Government St.,
384-8126

RITHET AGENCIES
LIMITED
714 Fort St. 382-4251
To sell your business or business premises please call Ted Willis, 382-4251.
Wanted immediately—a profitable Gift Shop.

149 LISTINGS WANTED

SELL SELL SELL
List your home with us. Our sales staff has been increased and we need more listings. Call our office anytime for quick, considerate service.
Slegg Bros. Realty Ltd.
690 Broughton St.
386-6391 anytime

LISTINGS WANTED IN Langford, Colwood, Metchosin area.
REX HUGHES AGENCIES LTD.
478-1723

LEVERTON REALTY
Multiple listing agent.
385-9012

150 HOUSES FOR SALE

JUBILEE
3-bedroom family home near hospital. Completely renovated, new wiring, plumbing, furnace. Garage in basement plus extra small bedroom. $16,900. Any reasonable terms arranged. Move in now—presently vacant.
Doug Bowen, 384-8109 anytime.

VIC WEST
Older home all on one floor. No basement. New floors, wiring, plumbing and best of new hot water heat. Two bedrooms with extra large kitchen and living room.
Doug Bowen, 384-8109 anytime

OAK BAY AVE.
Just off the busy street, a three-bedroom older home. Ideal for family. Certainly there is room for improvement. The price on terms of $16,900, is less than anything you will see.
See this before you decide. Mr. Randall, 384-8109 anytime.
GEORGE RANDALL LTD.
737 Pandora

CORDOVA BAY VIEW
$17,950
Call and see this retirement or starter stucco bungalow on a large lot with a wonderful view of the Bay. The large living room has a heatilator fireplace, cabinet electric kitchen, large bedroom, 3 pce. bath and utility room. A handy man could add on. Neva Pennie Metropolitan Realty 386-3585 would be happy to show you the property.

REDUCED, MUST SELL
Clean, 2 bedrooms, oil furnace, new wiring, on sewer, low taxes. $12,700. 658-5153.

SOUTH OAK BAY, LARGE LIVING room, separate dining room, kitchen, 2 beds up, 1 down. 477-3567, 479-7361.

CUSTOM-BUILT HOMES BY EXperienced craftsmen. Trade-ins considered. As low as $1,000 down. Ph. Mr. Roberts. 592-3980.

150 HOUSES FOR SALE

BLOCK BROS. BBBBB BB BB BBBBB BBBBB BB BB BB BB BBBBB BBBBB BB BB BBBBB REALTORS
3636 SHELBOURNE ST.
477-1841
"WE TRADE HOMES"
OPEN 9-9 WEEKDAYS
9-5 SAT.

CALL MRS. PLANT FOR THE FOLLOWING HOMES:
4 Bedroom, spacious home, Gordon Head, $38,500.
3 Bedroom, large kitchen, Langford, $17,500.
3 to 4 Bedroom older home with 5 acres, Saanich, $29,000.
.71 of an acre building lot, Saanich, $4,200.
2 Bedroom, lovely starter or retirement, Lakehill, $16,500.
4 Bedroom, vacant, spacious family home, Sidney, $27,900.
MRS. L. PLANT, 656-3980

CALL 477-1841

OAK BAY
A bright delightful home in the Carnarvon area. Large living room, separate dining room, 2 bedrooms plus recreation room with fireplace. Full height basement. Fine garden. $30,900. Please call MARGARET MacCLEMENT, 652-2210.

CALL 477-1841

OAK BAY BEAUTY
A rare opportunity to acquire a spacious, charming home close to the beach and golf course. 1781 sq. ft. on one floor, 3 BR., 2 full bathrms., 16x24 living rm. with F.P., sep. 13x15 dining rm., plus sep. brkfst rm., part bsmt. with lots of storage space and 3rd bathrm., sep. garage, secluded garden. $49,500. To inspect call MRS. FRASER, 477-1411.

CALL 477-1841

DON'T DREAM A DREAM
BUY ONE
Trade up to pleasant suburban living. This very attractive 3 year old home located on nicely landscaped lot among similar homes. Well planned cabinet kitchen, dining area, separate dining room. L.R. with fireplace, 2 large bedrooms plus BR. and den down. 2 Bathrooms, full high basement. Asking $28,850. Try your trade.
BILL HORAN, 477-1287

CALL 477-1841

JANUARY SPECIAL
A home that will accommodate the growing family, plus your car, trailer and boat. Bungalow style under 10 years old with lovely large rooms. The financing is good with approx. $7,900 down. Call MARJ NAPPER. Evening 592-9554.

CALL 477-1841

DUPLEXES
1. 2 BRs each suite, $19,950.
2. 3 BRs each suite plus in-law suite, $40,900.
Call MRS. A. EDGINGTON, 477-4531

CALL 477-1841

OAK BAY
LOW 7¼ PER CENT
FINANCING?
Attractive split-level 3-bedroom, stucco home, close to transportation, schools and shops. Living room with floor-to-ceiling fireplace, dining room. Oak floors. Large kitchen, 4-pce. bath. Basement, carport and patio. Asking $28,500. Excellent financing and terms available. To view please call:
JERRY HUBERT, 384-2740

CALL 477-1841

GORDON HEAD
4 BEDROOMS
3 BATHROOMS
The ultimate in taste and construction, excitingly different, post and beam, 1,800 sq. ft. completed, den with fireplace, separate dining room, spacious kitchen with nook, 2 sundecks, view of the ocean. Double carport. Quiet street, only $38,500, large 8¾ per cent mortgage, only 2 yrs. old. Perfect condition.
BILL FELTON, 479-1936

CALL 479-1936

MAYFAIR
REALTY
LTD.
WOODWARD'S Mayfair Centre
3133 Douglas St. 386-2955

GORDON HEAD BEAUTY
One of today's better buys. Immaculate 3-bedroom home in new area close to the sea. Less than 2 years old. En-suite plumbing. Finished rec. room with bar, utility room and den in basement. Nicely landscaped and fenced. Cement patio and walks. Sundeck. Good term at full price of $29,900. To view please call STAN JAMES, 386-2955 or res. 592-3740.

SHELBOURNE-McKENZIE
Ideal home for small family. Fully modern, consisting of three bedrooms, combined living-dining area, bright kitchen. Full basement awaiting development. Small, nicely landscaped corner lot. Flexible financing at full price of only $24,900. STAN JAMES, 386-2955 or res. 592-3740.

NEW HOMES!
LOW DOWN PAYMENT!
Mayfair offers Victoria's best new home value:
1—Spacious living room with fireplace.
2—Dining room with sliding glass doors to private sundeck.
3—3 bedrooms.
4—Ceramic tiled vanity bathroom.
5—Attractive kitchen with eating area.
6—Full basement partitioned for additional rooms.
7—Large treed lots on new streets.
8—Close to schools.
9—Full price $23,900 to $24,900.
10—Down payment as low as $1400.
For best selection call NOW. Mayfair Realty Ltd., 386-2955.

URGENT SALE
LEAVING B.C.
3-bedroom, full basement bungalow hasn't had its FIRST BIRTHDAY yet! On a quiet Langford street, close to school and stores, and completed with carport and landscaping. $21,500 with $1500 down! ALF PORCHER, 386-2955 or 384-5823.

QUICK POSSESSION
BRAND NEW
MARIGOLD AREA
Very attractive ranch-style home with heavy shake roof. There are 2 bedrooms plus space for third or recreation room, living room has oak floors and brick fireplace with raised hearth. Spacious cabinet electric kitchen with fan. Sliding glass door to ground level patio. Four-piece bathroom, separate utility room plumbed and wired for washer and dryer. All plaster interior. Excellent financing, low down payment. Asking only $21,800. FRANK BOUSFIELD, 386-2955.

COLWOOD
$17,900 FULL PRICE
9 YEARS OLD
IMMEDIATE POSSESSION
An immaculate five-room bungalow, situated on a manicured lot, fully fenced, on a quiet cul-de-sac. Two bedrooms and den, or three bedrooms, large modern electric kitchen with large dining area, beautifully panelled living room. The exterior is stucco and siding with carport, and access to additional parking at rear. There is existing 7¼ per cent financing, or clear title is available if desired. The ideal starter or retirement home. For appointment to view please call LOU BLOOMFIELD, 386-2955 or 592-6418

150 HOUSES FOR SALE

SWINERTON
STEWART CLARK
LTD.
608 Broughton St. 385-2481

ATTENTION, MR. FIXIT
QUADRA WAY
3 BEDROOMS
TRY $2,000 DOWN
Basically sound older home featuring large electric kitchen — PANELLED FAMILY RM. WITH FIREPLACE — easy living rm. with large dining rm. off — FULL BASEMENT — NEW WIRING AND AUTO OIL HEAT
FULL PRICE $15,900
DICK JAMES — 385-2481

HANDYMAN'S SPECIAL
4 room cottage — View Royal area. On good lot in new subdivision. Price $13,000.
MRS. ELLIOTT
385-2481 or 592-9250

FAMILY HOME
1212 FINLAYSON
Solid well built older home. Comprises entrance, living room, kitchen 1 bedroom and 2-pce. washroom on main floor, 3 bedrooms up and 3-pce. bath. Full high basement, almost new hot air furnace. Separate garage. House rented now to good tenant at $150.00 per month. Some basic furniture and equipment may be purchased. Taxes $348.00 gross. $15,500. Terms. VIEW BY APPOINTMENT ONLY.
Call R. Cox 385-2481

1-OWNER
UNIQUE PROPERTY
FIRST TIME FOR SALE
For those who appreciate TUDOR CHARM, a rural setting with completely fenced low maintenance grounds. (Plenty of fruit trees and kitchen garden). Close to the sea but sheltered and just a few minutes to city centre. The delightful 8-year-old home has 3 or 4 bedrooms, adequate plumbing, den, charming living room with fireplace and bay window, separate dining room, large utility room off functional kitchen. Full high basement and plenty of space for further development. Immediate possession and substantial reduction in price. For further particulars please phone Miss Courtnall, 385-2481 or 385-7543.

IMMACULATE
IMMEDIATE POSSESSION
3 BEDROOMS AND DEN
DOUBLE PLUMBING
SHELTERED GARDEN
Flexible financing on this charming home situated in the beautiful ROCKLAND AREA. For appointments to view please phone Miss Courtnall 385-2481 or 385-7543.

EXCLUSIVE SEAFRONT
CLOSE TO GOLF COURSE
If you prefer a quiet street but want the convenience of city living you should inspect this PREMIUM PROPERTY listed under $80,000.00. The older well kept 7 room home has 3 bedrooms, double plumbing, charming living room with fireplace and picture window to enjoy the spectacular view. Full basement, copper piping, hot water oil heat. For appointments to view please call Miss Courtnall 385-2481 or 385-7543.

UPER LANSDONE
A ONE STEP ENTRANCE to this well built 8 year old home with full high basement, rec. room with fireplace, space for 4th bedroom and roughed-in plumbing for 3rd bathrm. A most desirable property close to Uplands Golf Course. For further particulars please call Miss Courtnall 385-2481 or 385-7543.

FAIRFIELD
WALKING DISTANCE
LOW, LOW DOWN
PAYMENT
Spacious semi-bungalow on 60x120 apartment zoned lot, has most impressive beamed ceiling receiving hall, living room has marble fireplace, large dining room, modern kitchen with lots of cupboards, dining space and entrance to sundeck, 3 bedrooms, 2 bathrooms, another room could be small bedroom. Full basement, separate garage, oilomatic hot water heating. Flexible terms, lease with option to purchase might be considered. Full price $27,500. Please call Mr. Custance, 385-2481 anytime.

HIGH ROCKLAND
PANORAMIC SEAVIEWS
16 ROOMS — 1 ACRE
This impressive semi-Tudor type residence has just come on the market as the owner is leaving the city. Approach is by circular driveway off a quiet street. The house has no unnecessary gingerbread and the rooms are especially spacious. 1st floor contains vaulted ceiling reception hall and family room with massive fireplace, drawing room, music room, dining room, kitchen, bedroom, powder room and bathroom, an exquisite staircase with railings and balustrades leads to 5 bedroom (self-contained suite) on 3rd floor. Part basement. Oilomatic hot water heating, conservatory, patios and sundeck off various rooms. 3 fireplaces. Grounds require minimum maintenance. A fine family home priced in the seventies that must be sold. Please call Mr. Custance, for information and appointments to view, at 385-2481.

WESTERN
HOMES LTD.
817 FORT ST.

WELCOME
TO THE
WONDERFUL WORLD
OF
WATERFRONT
2 SUITES
Seldom does MR. AVERAGE MAN have an opportunity to buy a MODERN REVENUE PROPERTY right on the SEA FRONT at a reasonable price these days. Within 10 minutes from downtown on a beautiful SANDY BEACH with PANORAMIC VIEWS of the GULF ISLANDS. 2 self contained suites, one 2 bedroom and one 1 bedroom. $12,000.00 down and convenient monthly payments buys this at the full, very, very low price of $36,000.00. Call NOW John James, office 382-2157, res. 383-6949.

"VACANT"
"$5,000 DOWN"
"GORDON HEAD"
One year old 3 BR bungalow plus room for 3 more BRs (nearly finished) and a finished rumpus room in the high daylight basement. Ideal for the businessman with a large family. Price $32,000.00. Mr. S. Evans, 382-2157, Res: 479-7217.

VACANT
3 BEDROOMS
There's nothing to be done on this excellent home. New wall-to-wall carpet throughout. 7¼ per cent financing. Taxes $1 per year. Quiet area, well treed. Little gardening needed. Oil furnace. $17,900. For more information call Beverley Quinn, 386-3585, Metropolitan Realty Ltd.

VACANT
3 BEDROOMS
There's nothing to be done on this excellent home. New wall-to-wall carpet throughout. 7¼ per cent financing. Taxes $1 per year. Quiet area, well treed. Little gardening needed. Oil furnace. $17,900. For more information call Beverley Quinn, 386-3585, Metropolitan Realty Ltd.

IMMACULATE
3944 MARGOT PLACE
—2 BR and dining room
—In-law suite
—6¼ interest on $11,800
—Asking $27,900—offers
ROSS CORBY, 385-1431
QUADRA REALTY LTD.

150 HOUSES FOR SALE

J. H. WHITTOME
& CO. LTD.
706 Fort St. Estab'd 1898
Day or Night 388-4271
Victoria, Duncan, Chemainus

POSSIBLE SUBDIVISION
POTENTIAL $5,000 PROFIT
CLOSE IN — 3 YEARS OLD
¾ ACRE—SEWERED
POSSIBLE IN-LAW SUITE
Our vendors currently have their application in for splitting this property. We feel that the spare lot would sell for $12,000 and the house would still bring $40,000 because of the fantastic unobstructed view. Due to a business venture the property must sell. You may never again have the opportunity to buy a 5 or 6-bedroom home with a 360 degree view, which is on top of the world. The Living-Dining Room combination has 36' of Thermopane glass for views that defy description. You can eat and see the cruise ships by day or watch the fairyland of lights by night. There is W-W in L.R. and D.R. with a beautiful raised hearth stone fireplace on the end feature wall. The kitchen has adjacent eating area with glass doors to huge sundeck for hours of summer indoor-outdoor cooking. The family room is large with many windows. All bedrooms are on lower level, with large master bedroom, that has sliding glass doors to rockeries. You could create a lovely in-law suite from utility room, adjacent second bathroom and bedroom, still leaving four bedrooms for yourself. Here is a golden opportunity for a joint family to beat high housing costs. We will take your equities as down payment. Phone for easy financing particulars. Wills of Whittome's 388-4271 Off. or Res. 477-6623.

MT. DOUG.
$23,900
NEW HOME
Lg. Liv. Rm. with F.P.—Din. Rm.—2 Good-Sized Bed Rms—Den—4-Pce. Vanity Bath—Elect. cab. Kit. —wall to Wall Throughout—Carport—Landscaping In.
CALL
GARY MENZEL
388-4271 Off. Res. 384-7650

$2,000 DOWN
MARIGOLD AREA
4 YEARS OLD — $19,900
Immaculate—just like brand new. 2 or 3-bedroom bungalow. Large living room with fireplace, cab. electric kitchen and large utility-rec. room. Close to all services this home is suitable for the retired or the young. To view this excellent property please call
EDITH GUTEMAR
Off. 388-4271 Res. 385-8842

LANGFORD — 3 BDRMS
$14,900
This no step home offers economical living in a low tax area. Close to school — shopping, etc. Cozy Living Room. Large Cabinet kitchen with area plumbed for Washer and Drier, 3 Bedrooms. Modern Bath. Electric Heating. Attached Garage. To View, Phone Office 388-4271 or Res. 479-8648.
BILL ANDERSON

JUST RIGHT FOR
YOU AND YOURS
$22,500
You have to SEE to BELIEVE the immaculate condition of the LIKE NEW 2-bedroom stucco home — full basement — plastered interior — Hardwood floors — Fireplace — multi cupboard kitchen including stove and fridge — Drive-in garage. Schools, shopping and transportation. VACANT immediate occupancy. Phone anytime to view. Office 388-4271.
ELEANOR GIESE
RES. 384-5572

3 CHARMERS
2 BDRM $14,500
3 BDRM $28,000
4 BDRM $38,500
All have fireplaces and dining rooms.
LORRAINE ZIEGLER
388-4271 Off. Res. 592-1768

FIVE ROOM CHARMER
LANGFORD $19,700
Spotless 3-bedroom stucco bungalow with 12x16 living room, hardwood floors, huge country kitchen with dining area. Pretty 4-pce Vanity Bath, utility, OOM heating, large attached garage. The fully fenced yard makes this an ideal property for children and pets. Close to schools and shops. This is a good family home in excellent condition.
NETTIE STECIUK
388-4271 Off. Res. 386-2614

UPLANDS SCHOOL — $34,500
BELOW REPLACEMENT
1400 SQ. FT. — SPOTLESS
PARKLIKE GROUNDS
Here is an opportunity to buy a gracious home with a very large L-shaped living room — dining room area. The LR is 17'6"x19' and the DR is 12'x13½'. The floors throughout this quality built home are gleaming long oak. There is a feature wall of panelling 30' long bearing a pink stone fireplace. Sliding glass doors lead from dining room to porch patio. 13'x18' kitchen has built-in oven and range plus 28' of cupboards! All bedrooms are large with master bedroom 12'x15'. A roughed-in area in basement — 15'x18' could be made into a family room, den or two bedrooms. A second bathroom is ready with shower and toilet, but only needs enclosing. Our vendor will accept ¼ cash and carry the balance at 9 per cent at $250 monthly or with lower down payment, we can arrange financing. Wills of Whittome's Office, 388-4271 or Res. 477-6623.

COLWOOD
$27,500
This ranch type home is nestled in a park-like setting of ¾ of an acre. The living room is 15'x19' with heatilator fireplace, 11'x12' dining room, electric kitchen with eating area, 2 large bedrooms plus a 12'x16' family room. Clean convenient electric heat. This is an exceptionally good buy.
JOE MANTON
Res. 382-5211 Off. 388-4271

SEWERED
BUILDING LOT
Nicely treed lot 50x120 overlooking Swan Lake. $6,500. For further info. please call: 388-4271 office — 384-5572 res. Eleanor Giese.

WHITTOME'S BUY, SELL
AND TRADE HOMES

ROYAL TRUST
REAL ESTATE SALES DEPT.
GORDON HEAD
Six room stucco bungalow. Full basement, oil heating. Includes drapes, electric stove and refrigerator.
Price $24,000
6¼ Mortgage
Seven-room stucco bungalow situated close to schools and University. Three bedrooms and 4-pce bathroom on main floor. 1 bedroom and 1 unfinished bedroom, 2-pc. bathroom and rumpus room down. Electric stove, refrigerator, washer and dryer with house.
Asking Price $29,000
A. E. COLES, 388-4311
Evenings 592-3311

ROYAL TRUST
Corner Government and View Street
Member Victoria Real Estate Board

OWNER, 3-BEDROOM BUNGALOW finished basement, carport, large fenced lot, 6 per cent morigage. Call 592-4821.

150 HOUSES FOR SALE

HARRY
FOSTER
LTD.
OPPOSITE "The Bay"
1732 Douglas 382-2101

OAK BAY
$25,300.
"Beamed Ceilings"
SEPARATE DINING-ROOM
HOT WATER HEAT
1534 Sq. Ft. Main Floor
(Willows School)
A charming, semi-modernized older home that the whole family will enjoy. A large living area combined with medium-price range and low, low taxes should appeal to many. DRIVE BY 1555 Monterey today and then for further particulars and appointment to view call MR. YELLS, 382-2101, Res. 383-5039.

SUNSET REALTY
DRIVE BYS
COLWOOD
496 WEBB PLACE
Brand new 3 Br. Hucker home, full basement, close to schools. Price $25,900. As low as $2,000 down could handle. Webb Place is off Wishart Road.

COLWOOD
3332 PAINTER ROAD
3 Bedroom and den in full basement, fenced and landscaped, knotty pine siding exterior, trees, ¼ acre lot. $4-$5000 down could handle. Price $25,900.

10 MILE PT.
3985 MEDWAY ST.
4-Level split level, 4 bedrooms, 2 baths, rumpus room, seaview, 6¾ per cent mortgage can be assumed with large down payment or refinance. Price $37,900.

CLOSE IN
1203 FINLAYSON
2 Bedroom, no step retirement home, large kitchen, dining room, nice lot. Close to everything. Price $16,900. Clear title, can be refinanced with $3-$4000 down.
RON SCATTERGOOD
478-1974 388-6407
SUNSET REALTY
818 CORMORANT ST.

NOW UNDER CONSTRUCTION
SEA VIEW HUCKER BUILT
3 BEDROOMS 1½ BATHROOMS
Located in Central Saanich overlooking the Islands this beautiful home will soon be ready for occupancy. Priced at only $29,900. Call Bill Nesbitt, now at 383-4124.

24,300
New, 3-bedroom Hucker built, full basement, carport, sundeck. Large living room with fireplace, full dining room, paved driveway. Act now. Call Bill Nesbitt, 383-4124, anytime.

$31,500
New Colonial located on lovely crescent in Gordon Head. 3 bedrooms, 1½ bathrooms, carport, and sundeck. Built by Hugo Hucker, this beautiful home has a $23,000 mortgage available and is eligible for the provincial $1,000 grant if you are.
Call Bill Nesbitt at 383-4124 anytime

$29,900
NEW
This home is located in the beautiful Dean Park Estates and has been built on a ½ acre lot. The home has 3 bedrooms 1½ bathrooms, full high basement plus sundeck and carport. Priced to move quickly. Call Bill Nesbitt, 383-4124 anytime.

MANY MORE NEW AND USED HOMES AVAILABLE
McAdams Investments Ltd.

METCHOSIN AREA
3 bedroom house, large living room with fireplace, modern kitchen with eating area, utility room, part basement, automatic oil heat, house situated on ¾ acre treed lot. This must be seen to be appreciated. Full price $34,000 with terms available.

WHEELCHAIR SPECIAL
New no-step, 3 bedroom or 2 bedroom and den in Glanford area. Combined living room and dining room, utility room, wall-to-wall carpet throughout, garage. Full price $19,900 with terms.
For further information please contact Mr. B. Le Duc, City Savings and Trust, 1306 Douglas.
383-4141

150 HOUSES FOR SALE

RITHET AGENCIES LIMITED
714 Fort St. 382-4251

A WONDERFUL HOME for Retireds because
—It's spaciously compact
—Gracious, spacious living room
—Generous, modern kitchen
—Two good bedrooms
—Full high basement OOM
—Well laid out garden
—Near bus and stores
—Has clear title (cash or terms)
—8 per cent interest on balance offered
—Attractively priced at $21,900

FRED CAMPBELL
382-4251 592-7482

NORTH QUADRA
NEW HOME
$27,950

Situated on a corner lot this home has all the accessibility for family living. A living room with ranch rock fireplace and adjoining dining room with glass doors to sundeck, elec. kitchen with birch cabinets and eating area, 4-pc. vanity bathroom and 3 bedrooms complete the main floor. The high basement with R.I. plumbing for second bath, has drive-in garage. Available for Gov't Grant — to view please call:

Peggy Campbell
382-4251 592-7482

SIMPSONS-SEARS AREA
$15,900

Newly decorated 3-bedroom bungalow close to all services. Large living room with fireplace, all electric cabinet kitchen (range included), separate garage. Quick possession. Excellent holding property. Vendor will carry balance with a reasonable down payment. For details please call Mark Zabel or Bill Sidhu at 382-4251.

JAMES BAY
Close to the sea

Quiet dead-end street. Near new two bedroom full high basement home suitable for retireds or small family.
Priced at $26,500
For details call Bill Sidhu or Dave Taylor, 382-4251.

JAMES BAY

A good 3-bedroom family home close to the sea with near new wiring and plumbing. Located in an apartment zoned area, this should be a good holding property. $18,000. For details call Dave Taylor or Bill Sidhu — 382-4251.

ARDMORE WATERFRONT
$95,000
GUEST COTTAGE

A de luxe residence standing in 2½ acres of land with 300' waterfrontage. Large living room, cosy dining room both with fireplaces. Spacious kitchen family room utility. Unique in design with a view of the sea from all main rooms. The beautiful guest cottage has two bedrooms, living room with fireplace and is completely self-contained. Shown by appointment. Please call

BETTY SHEA — 592-9213

CHARMING ENGLISH STYLE HOME

Set well back on a large pleasant lot on a quiet street. Living room with granite fireplace, separate dining room, four bedrooms. Oil fired hot water heating. Asking price $22,500. For further information or appointment to view, please call:

MRS. PAT JONES
Off: 382-4251 Res.: 385-1616

VICTORIA WEST

2-bedroom home, nicely renovated inside, new furnace wiring, plumbing, etc. Full cement basement. Situated on small easily maintained lot. Large 7½ percent A.S. can be assumed.
ASKING $13,950
E. WILKINSON
Off: 382-4251 Res.: 652-2739

GORDON HEAD
SEA VIEW

This beautiful three-bedroom rancher must be seen to be appreciated. Ideal for the young executive or professional. The large living room and dining room area are ideal for entertainment and the rec. room is a joy to behold. Triple plumbing and room for two more bedrooms in the basement are further extra features. The asking price is $38,800. For further information call:
382-4251 DAVE TAYLOR 384-2718
382-4251 TED WILKINSON 652-2739

Est. 1918 — 385-8771 (24 hrs.)

B B
R R
BROWN BROS.
W S
N

AGENCIES LTD.
1125 Blanshard St.

"LARGEST RENTAL IN TOWN"

BLENKINSOP ROAD
POSSIBLE V.L.A.

Modern, stucco bungalow contains L-shaped living and dining room, oak floors, fireplace, cab. electric kitchen, 3 good bedrooms and 4-pce. bathroom. Full basement with extra bathroom plus extra rooms. Set on .7 acre lot with 100 ft. frontage — level cleared land. An ideal family home! Asking $34,500. Exclusive with
CEC PEARCE or
AL SOTHERAN, 385-8771 24 Hours.

DRIVE BY
356 NEWPORT AVE.

A tremendous property overlooking the Oak Bay Golf Course, Straits of Juan de Fuca with Mt. Baker in the background. A lovely 5-room residence of approx. 1770 sq. ft. floor area situated on a lot size 91'6" by approx. 634 ft. THIS IS A PRIME LOCATION WITH A TREMENDOUS FUTURE. ASKING $55,000. VIEW BY APPOINTMENT ONLY.
DOUG LAWSON 385-8771 24 hrs.

"WE TRADE HOMES"

CLOSE TO SHOPPING CENTRE, dead-end street and play park. Ideal for children. New attractive 3-bedroom home. Living room with fireplace, feature wall, dining rom with sliding glass doors to sundeck, wall-to-wall carpet. Modern kitchen, drop in range and hood, heating area, full basement, roughed-in rooms, laundry area and finished bathroom, carport and extra parking. A quality home at a fair price. $27,000. To view call builder, 479-5132. Also under construction a larger home with sea view.

NORTH QUADRA

Attractive location in an area of good homes. One bedroom with smaller room that could be used as a second bedroom. Part basement. House in excellent shape. Ideal starter or retirement. Price only $16,900.00.

TED SMYTH
386-3585 477-5617
Metropolitan Realty Ltd.

BY BUILDER — NEW THREE-BEDROOM, FULL BASEMENT HOUSE, QUIET AREA, 5805 WESTHOLME, OFF WEST SAANICH RD., LOW DOWN PAYMENT, $26,500, FULL PRICE. 479-5186 EVENINGS.

FAMILY TOWN HOUSE. 3 bedrooms, plus family room. 8¾ per cent, maximum financing. Call G. Weismiller, 385-3772. M. Morey, 477-3503.

BY OWNER, CENTRALLY LOCATED, lovely 4, 5, or 6-bedroom house, 384-4972.

150 HOUSES FOR SALE

GARDNER AGENCIES Ltd.

899 Fort Street
385-7721

Real Estate — Insurance

GORDON HEAD
1561 McMORRAN AVENUE

3-bedroom bungalow, oil heat, good condition, ideal reitement home. Low taxes. Drive by but do not disturb. Full price $16,900.
385-7721 HAROLD WARE 382-1461

$2,900 DOWN

Immaculate 2 bedroom no-step bungalow, just 12 yrs. old. Beautiful garden with all kinds of fruit trees. $165. monthly including taxes. Minutes from Town and Country. Full asking price of $18,500. Full details
RICK KINNIS 479-1836
385-7721 or
MAURICE BARLTROP 384-4554

WATERFRONT PARADISE

Enjoy walking along your own promenade at the end of a sheltered cove. This well kept home has a large kitchen, 2 bedrooms, bathroom, and a lovely living room with fireplace overlooking a tranquil water view. Full high basement features a third bedroom and a 3-pce. bath, could be made into a separate suite. The well kept grounds have gardens and shrubs terraced down to the water. Located within 2 blocks of a shopping centre and only 3 miles from downtown. Full Price $34,900. To view this lovely property call:

MAURICE BARLTROP
385-7721 or 384-4554
CLIFF SALMOND 477-3626

3 BEDROOMS
IMMACULATE

Located close to all conveniences this stucco beauty features:
—L.R. with w-w carpet and fireplace
—Large kitchen with dining area
—2 bedrooms and tiled bathroom on main floor
—Full basement with finished 3rd bedroom
—Paved driveway and drive in garage.
—Asking Price $21,500.
See it now. Call:

CLIFF SALMOND
385-7721 or 477-3626
MAURICE BARLTROP 384-4554

OAK BAY SOUTH

3-bedroom home in good condition. Living room with fireplace Dining room modern. Kitchen, full basement and oil heat and rumpus room, Drive-in garage, low taxes. Full price $24,900.

OAK BAY
2552 EPWORTH

2-bedroom bungalow plus extra bedroom and rumpus room in basement. Oil pipe. heating close to Catholic Schools and Church. Drive-by but do not disturb the owner. Full price $27,500.
385-7721 HAROLD WARE 382-1461

N
A
T
I
O
N
A
L

TRUST CO. LTD.
1280 Douglas St.

CEDAR HILL X ROAD
OVER HALF AN ACRE
1,480 SQ. FT. OF LIVING

For V.L.A. or someone who wants a large lot, 3 bedrooms, loads of cupboard space, full basement. Utility on the main floor. Only one owner and in beautiful condition. Price $31,900.

MIKE RUSSELL
479-5850
GERRY PORTER
592-9873
388-5451 — 24 Hrs.

BLOCK BROS.

1800 Blanshard St.

383-4151

Open 9-9 Weekdays, 9-5 Sat.

COMMERCIAL AND REVENUE DEPARTMENT

A VERITABLE PALACE IN THE MIDST OF A BOURGEOIS NEIGHBOURHOOD

Like having your own estate. This modern home is situated on a large lot with a quiet stream offering boat access to the ocean. Centrally located for the social amenities of urban living. Financed by a 6¼ per cent NHA mortgage. Full asking price only $29,900. Enquirers are invited to contact T. A. DOW at 383-4151 or 383-7838.

CLARKE & WALLACE
REALTY LTD.

620 Broughton St. 385-8194

Across from Eaton's Car Park

DRIVE BY
8000 WEST COAST ROAD
SOOKE DISTRICT

WIDE OPEN SEAVIEW—6.7 ACRES—611' FRONTAGE—3 BEDROOMS—FULL BASEMENT BUNGALOW—DOUBLE CARPORT—EXCELLENT OPPORTUNITY TO SUB-DIVIDE AND BUILD—ASKING $32,400—GOOD TERMS. C. BAIRD. 385-8794.

HIGH GORGE

Exceptionally well maintained home in the popular Gorge area. 2 bedroom, lovely living room with fireplace, formal dining room, full high bsmt with drive-in garage. Lovely corner lot Asking $24,500. Call PAT MURPHY 385-6741.
J. Donald Smith Ltd.

NEAR UNIVERSITY. 6½ PER cent mortgage. Colonial style, 3 bedrooms, master en suite, 2-piece bath, 4-piece vanity bathroom, large fireplace, dining room, sunporch next to beautiful kitchen. Lower level, large entrance hall, 28x12 rec. room, clothes closet, 2-piece bath, 16¼x14½ game room, storage, well landscaped. Phone 477-4316.

HIGH CORDOVA BAY
4-BEDROOM HOME
By Owner
$36,900

J. HESS — 477-6118

MUSGRAVE NEAR UPLANDS

$33,000— Near beach, shopping, schools. Delightful modern home of six rooms plus a finished 2⅔ rooms with hall in full high basement. Immaculate condition, choice address. Call
MARCONI REALTY 386-3941

IN SIDNEY. 2-BEDROOM COTtage, completely remodelled. Electric heat, wall-to-wall carpet, large kitchen and dining area plus utility room equipped for washer and dryer, new carport and blacktop. On double corner lot. Near store, school and on bus line. $16,900. Some terms. Phone 656-3277.

ESTATE SALE

You will be delighted with the condition of this 2-bedroom bungalow in the high Gorge area. Special features are: guest-size dining room, full basement with oil heat, fenced sewered lot. Full price $19,800 with $5,000 cash. Mr. James, 592-0773. Island Homes Ltd., 386-7545.

150 HOUSES FOR SALE

NEWSTEAD REALTY LTD.
1010 GOVERNMENT ST. 382-8117

LONG
LOW
LOVELY

Simply and attractively landscaped on a corner lot, this home offers more than you expect for the money. Living room with fireplace, charming dining room with access to secluded patio — 3 bedrooms. Vanity bathroom. Family room. Plaster construction etc., etc. Large mortgage at 7 per cent. Call now. Asking $26,900.

BEN PARENT, 382-5219
MARY JAMES, 592-9540
24-HR. SERVICE 382-8117

SEA VIEW
PARK-LIKE SETTING

On this two-thirds of an acre, you have privacy, just roam about, exercise your green thumb, or just sit and enjoy the views. Five-year-old home, post and beam construction, contemporary open plan gives you spaciousness and a free feeling. Large living room, raised hearth fireplace, adjoining dining room, glass sliding door to large sundeck offering you privacy and views. Bright cheery kitchen a woman's dream, and two spacious bedrooms. Down are two more bedrooms or den, plus rec. room and second full bath with shower. Storage is plentiful, two carports, all for $39,500. For detail features call

BEN PARENT, 382-5219
MARY JAMES, 592-9540
24-HR. SERVICE — 382-8117

HAVE YOU HEARD OF NEW YEAR GIFTS?
READ THIS MESSAGE!

ESQUIMALT — Leaded Window Charm — Two bedrooms plus one in the full basement. Retired or Newly Wed — $5,000 down. Full price $24,900.

HIGH SAANICH — Four bedroom, two-bathroom prestige home with enough land for VLA. Full price $28,900.

GORGE — Two bedroom, cosy bungalow with sundeck. Near Admirals and only $17,750.

ROLSTON HEIGHTS — 1400 sq. ft. of cosy living in a 3-bedroom rancher with family room. $12,000 — 7 per cent A-S at $125 P.I.T. Full price $26,900.
Call me now
MRS. V. ROBERTS
382-8117 or 592-2171

WATERFRONT
PRIVILEGE

VIEWS OVER BRENTWOOD BAY. A bit of Old World just a stone's throw from Brentwood Ferry Dock. PRIVATE BOAT MOORAGE. FISHING AND BOATING where the living is easy or watch this peaceful scene from the windows of your own charming living room. THE SOUND OF MUSIC from BUTCHART'S GARDENS. 2 bedrooms, full basement, fruit trees. $22,500 . . . Please call

MRS. MARY HOLIZKI
382-8117 or 658-5776

.4 ACRE
COUNTRY VIEWS
NEW 3-BEDROOM

With panoramic views over Central Saanich countryside and featuring large living room, dining and kitchen. Hardwood floors throughout, good basement plan with extra plumbing roughed in. Priced at $26,900. Please call

MRS. MARY HOLIZKI
382-8117 or 658-5776

NEW LISTING
GORGE
SNOW WHITE

I'm just delighted to start 1970 with this cozy, no-step bungalow — You'll enjoy the bright L.R. with fireplace, as you step from the wide through hall — 2 Queen sized bedrooms — Spacious electric kitchen adjoining utility — New Oil-O-Matic furnace, separate garage — On the bus line. Who could ask for more?

$17,750
FLEXIBLE TERMS
Call MARY FRASER Now
382-8117 Res. 384-5604

LEGAL ROOMING HOUSE
Fully Furnished

Well located, with 2 attractive lounges, kitchen and laundry facilities. Showing a profit of over $260 per month. Owner has personal reasons only for selling — MUST BE SOLD — asking $33,900 EXCELLENT TERMS.

GWEN HARE
382-8117 or 477-6083

WATERFRONT
MODERN RETIREMENT
CLOSE IN
$17,975

LOCATED CLOSE TO TOWN, ON TRANSPORTATION THIS IMMACULATE MODERN 2-BEDROOM HOME IS ONLY 14 YEARS OLD. AN UNUSUALLY BEAUTIFUL PIECE OF PROPERTY. PAYMENTS $124 PER MONTH.

GWEN HARE
382-8117 or 477-6083

CHARMING OAK BAY
SEAVIEW DUPLEX

Superior Quality — 2 bedrooms, den, 2 baths, huge rumpus room, sundeck. 7 ROOMS BEAUTIFULLY DECORATED plus 5 ROOMS AND BATH. PRIVATE ENTRANCE. $150 MONTH.

MRS. SIMPSON, 382-8117

LOW DOWN PAYMENT
VACANT 1 - YR. - OLD

3 bdrm., den, LR-FP, rumpus room area, 2 baths, utility room and extra toilet in high basement. TAXES $363 GROSS. GOOD BUY AT $28,900.

MRS. SIMPSON, 382-8117

$3,000 DOWN

LUXURIOUS 2-BEDROOM, DEN and dining room. New wall-to-wall rugs with Corlon in kitchen, bathroom and UTILITY, OOM HEAT. TAXES $100 NET. Spotless, newly decorated JUST LIKE NEW. Few steps, ½ blk. to bus and walking distance to shopping, etc. $19,900.

MRS. SIMPSON, 382-8117

MOVE IN TODAY
569 LEDSHAM ROAD
CLEAR TITLE

A full-basement, 3-bedroom home built by master craftsman, 3 good-sized bedrooms with double cupboards. Lovely living room with fireplace. Separate dining room, Crestwood kitchen and Crestwood vanity. High basement with R.I. plumbing. Full price $25,900. Can be seen anytime. Phone H. Blake 478-1272.

2291 ARBUTUS. IMMPRESSIVE COlonial family home. 3 bdrms., 2 baths., full basement. 4th bedrm. and 3rd bath roughed-in. $45,000. Poslie Construction. 477-3728.

150 HOUSES FOR SALE

D.
F.
H.
D. F. HANLEY AGENCIES

3293 DOUGLAS STREET
385-7761

24-HOUR SERVICE

"ASK US ABOUT 'AIMS' OUR NO COST CONTINENT WIDE RELOCATION PLAN."

—D.F.H.—

WILD AND EXCITING POST AND BEAM!! CONTEMPORARY!! FANTASTIC PLAN!!

If you like to enjoy the "good life" — here is a home that offers the ultimate in gracious ultra-modern accommodation. Enter into the spacious foyer and notice to your left the back of the massive feature fireplace that enhances the sunken living room. Floor-to-ceiling windows frame a wooded wonderland. Take one step up and plan an evening dinner in the guest sized dining room. Walk into the convenient kitchen with indirect lighting and complete with such features as garburator and time-saving dishwasher. Move a few steps into the bright and airy family room, featuring sliding glass doors onto a wrap around sundeck and yet another feature fireplace of old brick. The 3 bedrooms are nicely separated from the rest of the living area by a hall with lots of built-in closets which also gives access to a 4-pce. vanity bathroom and utility room. The master bedroom is large with huge walk-in closet and complete 4-pce. en suite plumbing. Back in the family room you notice the exciting spiral staircase that leads to a developed basement ideal for those large gatherings of family and friends. The rumpus room is beautiful, complete with wet bar, free standing fireplace, wall to wall carpet, 3-pce. bath and loads of storage space. All of this fabulous and creative 1,840 sq. ft. home is located in a prestige area just minutes from town and can be yours for the realistic price of $49,900. Terms to suit you! Call now! Don't wait for tomorrow.

HIGHTON, ANDREWS, THOMSON

GIVING 24 HR. SERVICE
385-7761

USE OUR GUARANTEED SALES SERVICE

— D.F.H.—

OWNER LEAVING TOWN!!
MUST SELL!!!

A wonderful opportunity for you to obtain this 2 (or 4 bedroom) home, located on quiet street close to the Oak Bay border. Full basement with drive-in garage, R.I. plumbing. Land at rear. Beautifully landscaped — nice garden area with fruit trees and berries. Asking $25,950. Phone me now to view this home and make an offer.

JOHN BARTON
385-7761 (24 HRS.)

— D.F.H.—

TERRIFIC VALUE!

Situated on a beautifully landscaped lot in an appealing area this is a good spacious family home. Almost new carpeting is laid over hardwood floors in living room, dining room, halls and 2 of the 3 good sized bedrooms. The large kitchen has an extra eating area and there's a rec. room in the full high basement plus a drive-in garage. A good sized 6¾ per cent mortgage could be assumed. A lot of home for $27,900. Call now! There's a lot of action now that New Year's is past.

STEVE MOONEY
385-7761 ANYTIME

— D.F.H.—

ARE YOU A BIG FAMILY? LOOKING FOR THE BEST?
LOVE A GRACIOUS SETTING
WITH A SEA VIEW?

Owner moving to Vancouver, offers this charming home situated in the prime Gordon Head area. Extra wide 100' frontage that characterizes fine neighborhoods. Two-car carport. Large living room and formal dining room. Step-saving kitchen with eating area and sea view from kitchen window above sink. All plaster walls. 3 bedrooms on main floor and 1 professionally finished in basement. 4-piece bathroom on main floor with 3-pce. in basement. Extremely lovely family room with old brick fireplace and 19½x13' games room. Utility room downstairs, wired for washer and dryer with wash tubs. Exterior is brick, stucco and siding with shake roof. Very attractively landscaped. For further information and appointments to vew call:

BRYON JEEVES
385-7761 ANYTIME

— D.F.H—

COLWOOD
WISHART RD.
EASY TERMS

This home is for those who like something a little special. Absolutely immaculate inside and out. Features a sunken living room, separate dining room and also a separate family room, 2 bedrooms, patio and secluded lot. Owners movong to an apartment, so early possession possible. Asking $26,500. Call Bob Hague, 385-7761.

— D.F.H.—

ETTEMA REALTY
ETTEMA REALTY
ETTEMA REALTY
LTD.
1802 COOK St. 383-7115
Specializing in Satisfaction

CITY
$9,200

One bedroom stucco home with basement. Siegler oil heater. Near Victoria High. Phone 383-7115.
J. ETTEMA

VIC WEST
$2,500 DOWN

2-bedroom basement home with modern oil hot water heating. Sound condition throughout. New kitchen, new bathroom, new wiring and plumbing. Price $16,000. Vacant. Phone 383-7115 or Res. 479-1588.
PETER TER VEER

JAMES BAY
3 BEDROOMS

Warm family home that has been brought fully up-to-date with new oak floors, new bath fixtures, good oil furnace and other nice features. A pleasure to see. Asking $18,500. Phone 383-7115.
J. ETTEMA

FAIRFIELD

Spacious 4-bedroom home with lots of space to make more bedrooms. Full basement. New oil furnace. New wiring. Separate garage. Just off Cook near Beacon Hill Park. Try your down payment. Phone 383-7115.
J. ETTEMA

INDUSTRIAL
LOT WITH HOUSE

60'x120' lot near Inner Harbour. Asking $21,000. Willing to trade. Phone 383-7115 or Res. 479-1588.
PETER TER VEER

COLWOOD
DANISH CRAFTSMANSHIP
DIFFERENT

Exquisite 4-bedroom home on large secluded treed lot. Ranch-style home with many intriguing features. Country atmosphere within 6-mile circle. Built-in oven and range. Asking $36,500. Phone 383-7115 or Res. 479-1588.
PETER TER VEER

PRIVATE SALE. SMALL 2 BEDroom, no basement home. Good condition. Well located near Simpsons-Sears. Phone 386-9319.

150 HOUSES FOR SALE

JOHN BISHOP
ROYAL OAK PROPERTIES
479-1667 ANYTIME

NEED MORE ROOM?
FAMILY OR HORSE?
$30,000

FAMILY HOME ON 1½ ACRES
4 BEDROOMS
SEPARATE LIVING AND DINING ROOM
2 BATHROOMS
VERY LARGE KITCHEN
REC ROOM
IN ADDITION, LOTS OF ROOM FOR FUTURE DEVELOPMENT. BARN AND CORRAL ON THE PROPERTY.

TO VIEW CALL:
M. RUDDY, 592-0628

OAK BAY EXECUTIVE
NEAR UNIVERSITY
$47,500

LARGE FAMILY HOME SITUATED IN ONE OF VICTORIA'S MOST DESIRABLE AREAS, OFFERS GRACIOUS LIVING TO THE PROFESSIONAL OR BUSINESS MAN.
NOTE THESE FEATURES:
1—5 LARGE BEDROOMS
2—3 BATHROOMS
3—LARGE FAMILY KITCHEN
4—REC ROOM WITH FIREPLACE AND SLIDING GLASS DOOR TO PATIO
5—SUNKEN LIVING ROOM
6—RAISED DINING ROOM
7—WRAP-AROUND SUNDECK
8—3 CARPORTS
MANY EXTRAS — A REALLY DELIGHTFUL HOME IN A CENTRAL LOCATION.

TO VIEW CALL:
M. RUDDY, 592-0628

NEAR ROYAL OAK

This country home has 7 rooms and 1.6 acres of high land with a lovely view. The 5 bedrooms will take care of a large family. There is a very large kitchen, a full basement with oil furnace. The fruit trees will supply all fruit needed. This home is old, but has been modernized. Price $28,500. Call

ERNIE LEE, 658-5447

MABEL CRACK OFFERS
ROCKHEIGHTS AREA

Fabulous view from this large luxury home — 3 baths, 2 fireplaces, good terms can be arranged — $33,900.

BRAND NEW
MORT. $18,360., 8½ per cent

Lovely 3 bedroom homes — 1 in Gordon Head and 1 close to City Centre — oak floors, balconies — low down payment possible, 652-1412 or 479-1667 24 Hours.

MABEL CRACK

FABULOUS VIEW
OLYMPIC MOUNTAINS

4-year-old home. 4 bedrooms, 3 bathrooms, 2 fireplaces, large beamed living room. Guest sized dining room. Beautifully appointed kitchen, dishwas, etc. Large sundecks. Slate floor in foyer. Comfortable family room. Large 6¾ per cent mortgage. ADDITIONAL financing available. All this on full ½ acre lot. Offered at $38,900.

BILL BATES, 479-6983
24 HRS. 479-1667

SURROUNDED BY NEW HOMES
ONLY $29,500
GORDON HEAD AREA

This immacutate, like new home with its 3 bedrooms, dining room with sliding doors to a large sundeck and extra room in basement. Well worth a phone call.

J. T. (JIM) MILLS
479-1667 24 HRS.
A MOST TEMPTING BUY

LEAVING FOR TORONTO
$21,500

Superb 5-room bungalow — 2 bedrooms. Just ideal for a starter or retirement. Good 9¼ per cent mortgage available.

J. T. (JIM) MILLS

$60,000

This spentacular new home is among the best Victoria has to offer: Spacious comfort, quality and decor thoroughly bright and modern. 3 bedrooms, 3 bathrooms and many features you will appreciate viewing. Area of new homes. When you wish to view phone:

ALLAN KLENMAN, 592-1121

SMALL FARM

16.6 acres rolling land. Some cleared pasture with creek and small lake. Large horse barn. Older home modernized all electric. L.R. with F.P. czb. elec. kitchen, D.R., 2 bedrm.s, 4-pce. bath, garage. Quick possession. $29,500.

MRS. McKEAGE, 479-5868

NORTHRIDGE
REDUCED TO $30,900

1-year-old, 3-bedroom beauty — feature fireplace in large living room. W. to W. carpets. Wrap-around sundeck. Sep. living room. Full 8' basement ready for development. YOU'LL LOVE THE VIEW. Call:

MARKYTA MARES
479-1667 (24 hrs.)

X X X X X X X X X X X X

BRAND NEW and VACANT
IMMEDIATE POSSESSION
LOW CASH PAYMENT
ELIGIBLE $5,000 GOV'T MORTGAGE

$26,950
—3 bedrooms, 2 bathrooms (1 en suite)
—Split level, roughed in for den and rec room.
—Close to bus, school, shops

$24,950
—3 bedrooms, space for extra bedroom and Rec Room, close to bus, school, shops.
—3 bedrooms, 2 bathrooms
For appointment to view call

MR. BAXTER
385-2471 (24 HRS.)

TWO-STOREY,
CITY HOME
"OAKLAND"

Good value is offered here for $19,900. A low down payment will suffice in certain instances. This fine older home is located adjacent to a park and is within two minutes to school. Bright entrance hall. In-line living and dining room. Family kitchen with yards of modern cupboards. Three bright bedrooms. All in splendid condition. Call SIMON FLETT anytime 385-2471.

A SPARKLER
IN FAIRFIELD

The special features of this dainty bungalow are sure to create a lot of excitement for those people requiring two bedrooms on the main floor and one in the basement. Wall to wall carpet and colourful decorating recently completed. Recreation room only needs attention. Excellent large lot for pets. Just $23,000. Low down payment in some instances. Call Simon Flett anytime 385-2471.

Johnston & Co. Ltd.

X X X X X X X X X X X X

3-BEDROOM HOME NEAR Woolco, immaculate, $19,500, Seaboard Construction Ltd., Mr. Csinos evenings 478-4417 or 384-0912 24 hours.

150 HOUSES FOR SALE

CANADA PERMANENT

"THE COMPANY THAT TRADES"

HAVE CHILDREN?
SEE THIS!

On an "off-traffic" street, walking distance to all levels of education, close to shopping, 3-bedroom stucco home with full high basement plus one bedroom, low heating costs and easily maintained, fenced yard. Ideally located in excellent area. To view please call JOHN DUNICK, 382-1671 or MARY WOOD, 592-7341 or 386-1361.

REDUCED $1,000.

Start the New Year out with this lovely 2 bedroom bungalow, living room, fireplace, wall to wall carpet, full basement with space for 3rd bedroom. ONLY $22,500 with large 8 per cent mortgage. KEN WRIGHT, 386-1361 or 382-9409.

COUNTRY LIVING

Large lot, 3 bedroom home, sundeck, 4th bedroom in basement, $4,000 will handle. $24,900. KEN WRIGHT, 386-1361 or 382-9409.

OAK BAY
EXECUTIVE PRESTIGE
ONLY $39,000

Exclusive new listing. 1600 sq. ft. main floor, plus full lower level and large double garage. Compact lot, beautifully landscaped, conveniently located. LR., DR., large kitchen, (3 or 4) BR's plus den, lovingly maintained, fully modern. Large 7½ per cent mortgage! DICK BATEY 386-1361 or 592-4607.

VACANT POSSESSION,
MODERN, FAMILY,
CHARMER!

Mt. Douglas - University area. Large level lot, 3 BR's, 1½ baths, very spacious family kitchen, fine high basement. Good 6½ per cent mortgage! $27,900 full price! DICK BATEY 386-1361 or 592-4607.

MAY BE CAPITAL REGION'S
BEST FAMILY-HOME BARGAIN!
ONLY $22,900!
(REDUCED $2,600)

Rural beauty 25 minutes to town, among fine homes, near golf, large treed lot. 1260 sq. ft. main, plus full lower level, 3 BR's, open beam appeal! Space for 2 rec rooms and 2 bedrooms and extra bathroom! URGENT SALE NEEDED! DICK BATEY 386-1361 or 592-4607.

LOW-COST COMFORT!
GOOD INVESTMENT!
ONLY $14,900

3 (or 4) BR's, duplex-zoned lot, near everything! Some 6 per cent financing! DICK BATEY 386-1361 or 592-4607.

COUNTRY APPEAL
UNMATCHED VALUE!
$22,900 FULL PRICE!

½ acre, treed, view lot, short walk from Shawnigan Village! 3 (or 4) BR's, lower level could be suite. 2 car garage-workshop, small greenhouse, fully modern, spotless. DICK BATEY 386-1361 or 592-4607.

RETIREMENT HOME

Near Bay and Fernwood! Cute, neat, clean, 2 bedrooms, cosy living room with fireplace, smart kitchen with lots of new cupboards, utility room, wired for washer and dryer, proper automatic furnace. See this little gem. Open to offers at $18,500. Call JOHN DUNICK 386-1361 or 382-1671.

FAIRFIELD
IMMEDIATE POSSESSION

Ideal family home close to beach, shopping centre, school and park. Completely redecorated this cozy home has a separate entry hall and central hall with no waste space. The large living room with gleaming hardwood floors features a view window and nice brick fireplace. There are 2 bedrooms on the main floor and 3 finished rooms in the full high basement. The kitchen is very spacious, has ample cupboards and price includes the fridge and range. Here's your opportunity to move in by the New Year. Asking $21,500 7 per cent mortgage. To view call 386-1361 or MADGE HOLE, 382-5369 or DON ROBBINS, 592-7641.

ESTATE SALE
HIGH QUADRA
VACANT

Attractive stucco bungalow, entrance and thru hall. 29 ft. living room with brick fireplace and hardwood floors. 2 bedrooms, electric cabinet kitchen with dining nook, 4-pce. bathroom, enclosed back veranda, full high basement with potential for development, drive-in garage, nicely landscaped lot, close to all conveniences. Asking price of $22,900 is open to all reasonable offers. Immediate possession. Call 386-1361 or DON ROBBINS, 592-7641 or MADGE HOLE, 382-5369.

SEASHORE DREAM
COME TRUE!

Do you dream of a home — well built, solid, character loaded, firmly rooted on about ¾ acre and 214 feet of shoreline? Does your dream include a big, separate, garage-workshop, and natural spot for a boat ramp? And nothing but sea, sky and islands between you and Mount Baker. And would believe such a dream could be less than 2 blocks from shopping and transportation? All of this is NOT A DREAM. It can be yours in a brand new Sidney area listing priced at only $49,000. Call 386-1361 or DON ROBBINS, 592-7641 or MADGE HOLE, 382-5369.

CENTRAL PARK
SPACE FOR A HAREM

This is an older but meticulously kept home with 5 bedrooms or more, good sized living and separate dining rooms with fireplace and cosy den. There is a spacious family cabinet kitchen, utility and sun porch. The full concrete basement has a modern oil furnace and a nicely finished study has been built as a student's hideaway. 2 full bathrooms, separate garage and close to all facilities. Priced at $21,900. Terms. Call 386-1361 or DON ROBBINS 592-7641 or MADGE HOLE 382-5369.

SECLUSION WITH VIEW
NEW LISTING

Due to a transfer this 1 year old, 3 bedroom custom built home must be sold. Some of the features are, extra large master bedroom with W.W. and full bath, delightful kitchen with eating area and a view, 31ft. living and dining room with W.W., from where you can see Mount Baker and a gorgeous view overlooking Finnerty Bay, 3 sets of sliding glass doors onto a large sundeck, 2 fireplaces, laundry area and a tremendous amount of storage closets on the main floor, a de luxe finish throughout, full basement roughed-in for all the extra accommodation one desires, fenced, secluded yard at the end of a quiet lane. Realistically priced at only $47,500 with attractive terms. Call RON CROW 386-1361 or 592-4989.

A STONE'S THROW

From the Quadra-Hillside shopping area. This beautiful white stucco 2-bedroom bungalow with a 21 ft. x 15 ft. rumpus room in the full basement is extremely WELL PRICED on the market today. Large living room and separate dining room. Asking $21,900. DAVE GIBSON, 386-1361 or 477-4360.

ARDMORE

300' waterfrontage, 2½ acres
This property is one of the best on Southern Vancouver Island, in a natural state covered with beautiful virgin Douglas Firs, Oaks and Arbutus trees. Small garden of Rhododendrons, Camelias and Hydrangeas near house. Offer complete seclusion, private beach, good swimming and fishing. A beautiful view and protected from the wind. Golf, shopping, airport and ferries all within 5 min., 20 min. to downtown Victoria. 2-bedroom house plus new completely self-contained 2-bedroom cottage with fireplace and electric heat. Priced below appraisal value and cost of 4 yrs. ago. $85,000. 5 per cent reduction in cost to purchaser if no agents involved. View by appointment only. Apply owner, W. Thompson, 600 Linkleas Ave., 383-8258.

150 HOUSES FOR SALE

PEMBERTON
H H
O 1002 GOV'T O
L 384-8126 L
M M
E "SINCE 1887" E
S S
MLS REALTOR

BUILDING AND LAND COSTS RISING!

SKYWARD GO THE PRICES ON NEW HOMES FURTHER AND FURTHER OUT OF TOWN!

Want close in? Consider an up-to-date home on the desirable Lansdowne slopes. Main floor 1484 sq. ft. Finished down about 800 sq. ft. A pleasing lot. 1969 taxes $530 net. $17,000 financing at 7½ per cent available for at least another 18 months (worth taking over). The home? Long, low, desirable, views across to the Olympics, gleaming oak floors throughout, wide windowed, sunlit. Bright kitchen with adjacent laundry, 3 bedrooms, large dining room, developed basement with rec. room, fireplace, plumbed sink and bar, an extra room plus large hobby area. All this for—

$34,750

MR. SIMPSON — Eves. 385-7369
Exclusive

BEAUTIFUL, BIG AND BRAND NEW!

For the young executive with an eye to the future this is an opportunity! Well located near the LAKE HILL SCHOOL, it was especially designed for a growing family and built in an area safe for young children.
Accommodation offered includes:—
—3 twin sized bedrooms on the main floor and an additional 2 or 3 framed ready for finishing in the lower of the 2 levels.
—2 bathrooms (one ensuite master bedroom) on the main, one roughed in on the ground level.
—Large kitchen with Crestwood Cabinets, beautifully carpeted living and dining areas. Huge sundeck over a double carport at the rear with a sunny southeast exposure ideal for outdoor use in fine weather. Space for a large recreation room with fireplace already provided. Many, many other features.

PRICED AT $38,500

Good financing could be arranged and a B.C. Government low interest 2nd mortgage would be available to a qualified buyer. For more details call:
384-8126 MR. GREENE 385-0795

RETIREMENT SPECIAL

This attractive stucco bungalow built in 1961 with automatic oil heat. Low taxes of $192.18 gross, has living room 11.6x20 hardwood floor and mahogany panel walls. Spacious kitchen and dinette space kitchen is 10.6 x 21, wall-to-wall indoor-outdoor carpet. Wired for electric range and ample cupboard space. Hall and 4-Pce. bathroom wall-to-wall carpeting. 2 bedrooms, hardwood floors 9x9.6 and 11.6x11. Utility room 7x17.6, laundry tub and pkg. furnace. Garage off kitchen, converted to workshop, work bench and storage. Many attractive built-in fixtures in this cosy home. Large lot, landscaped, shrubs, new blacktop driveway, inside the four mile circle of town, near transportation, only $18,600.
W. WOODLEY
384-8126 384-3916

JUST RIGHT FOR GROWING FAMILY
OAK BAY

Three good size bedrooms on the main floor plus den or extra bedroom in the full high basement. "L" shape living-dining room with raised hearth fireplace. Modern cabinet kitchen with adjoining breakfast nook. Double drive-in garage, large recreation room with fireplace. An ideal family home on a beautiful landscaped lot, close to all services.
$35,800
Call MR. PARTRIDGE, Res. 592-3451 or
MR. SIMPSON, Res. 385-7369
For Viewing at Your Convenience

959 LAMPSON PLACE (ESQUIMALT)

Today's best buy in a large bungalow. Don't be deceived by the exterior, this one offers excellent accommodation. For a family with 5 or 6 children! Property includes 2 full bathrooms and an extra spacious kitchen for the busy mother. A tremendous buy for the discriminating home-seeker. See it today and be convinced.
Just call for an appointment.
384-8126 MR. GREENE 385-0795

MWG—MWG—MWG—MWG

MEARS
WHYTE
GOWER
LTD.

MWG—MWG—MWG—MWG

2188 Oak Bay Ave.

ADJOINING UPLANDS GOLF CLUB
$45,000
Situated on a large, beautifully landscaped lot backing on the golf course makes this a most desirable property for the ardent golfer. A large living room with raised hearth fireplace, in-line dining room, a most attractive kitchen with lots of cupboards, plumbed for washer and dryer, nook with view windows. Three bedrooms or two and den on the main floor, open stairway down to beautifully finished rumpus room with fireplace. Two-piece bathroom down and ample room for further development if required. If you appreciate a quality home in absolutely first-class condition please call A. F. GOWER, 385-7707 anytime.

OAK BAY SOUTH
TWO BUNGALOWS
To view these charming homes consisting of TWO BEDROOMS, LIVING ROOMS WITH FIREPLACES, SEPARATE FULL DINING ROOMS, OAK FLOORS AND WALL-TO-WALL CARPETS, CABINET KITCHENS, gardens are easy-to-care-for, OIL HEATING, LOW TAXES, and what's more priced at $22,900 and $23,900, and conveniently located to bus, shops and schools, please call S. W. SPAVEN, 385-7707 anytime.

OAK BAY
REAL COMFORT
$23,900
Vital statistics — LIVING ROOM (14.6x16), DINING ROOM (10x10), CABINET ELECTRIC KITCHEN WITH EATING AREA (10x10.6), TWO BEDROOMS (11.6 x 14.6), (10x11.6), 4-piece VANITY BATHROOM WITH SHOWER SCREEN, FULL BASEMENT WITH EXTRA ROOMS. The above certainly provides adequate accommodation in truly comfortable home in a very convenient location. Should sell quickly. Please phone B. E. JEFFERY, 385-7707 anytime.

$18,800
FAIRFIELD
NO-STEP BUNGALOW
A short walk along the Dallas Rd. and you are in our delightful Beacon Hill Park from this attractive, immaculate home, comprising: LIVING ROOM WITH BRICK FIREPLACE, SEPARATE DINING ROOM, TWO BEDROOMS, 4-pce. BATHROOM, OIL HOT-WATER HEATING. The taxes are most reasonable. It is convenient to bus and its garden is really easy to care for. ALL THIS FOR ONLY $18,800. For further details please call S. W. SPAVEN, 385-7707 anytime.

$18,500
SNUG AS A MOUSE
In its little house! Smug country-type charm in a little white bungalow close to the sea. For one or two artistic people, the right cup of tea. P.S. This is newly listed, as is our equally charming but larger no-basement home, slightly higher priced, also close to the sea. Come see with me. LYNE DELAHUNT, 385-7707 anytime.

BY OWNER, HIGH LOCATION, 2 or 3 bedrooms, large ranch style. $32,000 or will rent on lease basis. Available now. 652-1575.

BY OWNER CAPE COD STYLE 3-bedroom, 3-year-old home, Colwood. Below replacement at $24,500, approximately $6,500 down. 478-5165.

150 HOUSES FOR SALE

A. BERNARD & CO. LTD.
FORT AND BROAD STREETS

DAY OR NIGHT
384-9335

2 OR 3 BEDROOMS
JUBILEE-HAULTAIN

Very attractive and spotless stucco bungalow close to Jubilee and Vererans hospitals, schools, transportation and stores and situated on nice lot with plenty of garden area. Large living room entrance and through halls with expensive carpeting, spacious and bright electric kitchen with dining room and large sundeck off and nice 4-pce. vanity bathroom. Full high basement with large finished rec. room, extra plumbing, auto. oil heating and drive-in garage. LARGE 9¼ PER CENT MORTAGE available with attractive terms, taxes only $358.14 gross and priced for quick sale at

$23,900

Mr. Belcher, 384-9335; Res. 382-2848

2 BRAND NEWIES
3 BEDROOMS
COLWOOD AREA

Before you go for your drive this weekend call me for particulars regading these 2 attractive homes situated on good sized lots and in a nice treed area among other nice new homes. Both have large living rooms, dining rooms with sundecks off, large electric kitchens, 4-pce. vanity bathrooms and 2-pce. en suites off master bedrooms. Plenty of space for extra development in high bright basements. Prices are
$25,900 AND $26,900
Mr. Belcher, 384-9335, 382-2848 res.

1475 HAMILTON
BRAND NEW—READY FEB 1st
HANDY TO DOWNTOWN

Very attractive 6 room bungalow with full high basement. Large living room with open fireplace, dining room, spacious electric kitchen, 3 nice bedrooms plus large vanity bathroom. 1140 sq. ft. of floor space on main floor and bright lower level ready for additional development. Priced at

$27,900 (Offers)

$2900 down to good covenant
Balance to be arranged
Mr. Seeber, 384-9335, 385-2875 res.

OAK BAY
ESTATE SALE
SUBSTANTIAL, 7 ROOM PLUS FAMILY RESIDENCE

An immaculate older home in need of some up-dating. 30'x15' living rm. with fireplace, 15' dining rm. with built-in buffet. Old fashioned kitchen with oil range. 3 good bedrooms (master en suite) plus 2 additional bathrooms, 2 enclosed sun rooms. The full basement contains one extra room, oil furnace (conversion) and laundry facilities. Lot size 50x181. Numerous fruit trees, etc., and rear lane access. Listed exclusively at

$24,500

Mr. Seeber, 384-9335, 385-2875 Res.

NORTHRIDGE

Spotless, 5-year-old, 3-bedroom home. Living room, dining room, kitchen with eating area. Full high basement with finished rumpus room. All facilities. Quick possession.

$28,500 TERMS

H. Vaupel 384-9335, 386-1541 res.

P.
R.
B.
P. R. BROWN & SONS LTD.
The PEOPLE to SEE are P.R.B.
762 Fort St. 385-3435 (24hrs.)

LUXURY DUPLEX
WHY BUY A HOUSE?

1400 sq. ft. of spacious living area on each side. Some features are: 3 B.R., dining room, fireplace, double carports, 1½ baths on each side. One side rented at $200 p.m. which almost covers the mortgage payment.
New in 1969. Asking price $40,000
Ted Huebner 385-3435

— P.R.B. —

DRIVE BY
822 LINDEN AVE.
FAIRFIELD

Let the exterior charm of this well kept three bedroom family home with duplex potential whet your appetite for a view of the gracious living inside. A large living room, dining room, two bedrooms, kitchen, and bath on the main plus one bedroom, living room, kitchenette and bath upper make this full basement home a solid buy at $28,500. Call Keith Vickers 388-7476 or Al Vickers 652-2286 to view.

— P.R.B. —

2 BEDROOMS

A good retirement home close to shopping and transportation. Living room with fireplace, large kitchen, 4 pce. bathroom and utility area. Recently redecorated.
Asking $19,900.
J. P. Evans
Bus. 385-3435 Res. 477-4452

— P.R.B. —

IMMEDIATE POSSESSION
3 BEDROOMS
PRICE—$19,900

Well situated 6 room bungalow on a quiet street close to all conveniences and Jubilee Hospital. Large living room with fireplace, large dining room, completely modernized electric kitchen. Full cement basement, new oil-o-matic heat. For appointment to view call F. Marshall at 385-3435.

—P.R.B.—

CLOVERDALE

Older 3 B.R. home on quiet street. Part basement. Lot size 104x173. Action price $15,900. Call now
JACK TURNER 385-3435

— P.R.B. —

WHY RENT?

Ideal starter for Gov't employee. 2 bedroom home close to Parliament Bldgs. Only $2,500 down — $125 p.m. A snap at $10,000 and available now!
Mrs. Musters 385-3435

— P.R.B. —

P. R. Brown and Sons have mortgage money always available.

— P.R.B. —

SWING TO METRO WITH PENNIE

SIDNEY

WOULD YOU BELIEVE
$20,650

Trim, neatly landscaped year old 2 bedroom bungalow on a quiet street has a carpeted living room with fleature wall and raised hearth, Roman Stone fireplace, dining room in line. Cabinet electric kitchen with hooded fan and utility off — plumbing for washer and dryer. Full high basement with roughed-in plumbing. Separate carport and fenced back yard. Insulated to Hydro standards for electric heat. Firm $20,650. Terms available.

FAMILY HOME
$21,900

Just listed in Sidney, owner returning east, a large 4 bedroom home ideal for a family close to schools and transportation. OOM heat, plumbing for washer and dryer. Sale includes stove, freezer, fridge and dryer. To view call Neva Pennie Metropolitan Realty Ltd. 386-3585.

BY OWNER
Immediate Possession

A very smart 3-bedroom rancher with sunken living room and filled with extra features, a completely secluded back yard designed for entertaining plus separate heated games room 14'x24' or could be used as office etc. An individually designed floor plan which has 1365 sq. ft. Can be seen at 3078 Wishart Rd. off Ridley Drive. Phone H. Blake, 478-1272 anytime.

150 HOUSES FOR SALE

ISLAND PACIFIC REALTY LTD.
3200 Quadra
388-6231 Anytime

ULTRA MODERN

See our display ad on financial page, Sat. p.m. and Sun. a.m. for this superb, executive home in the beautiful Arbutus Rd. area. Four bedrooms, unrestricted living and recreation areas, every detail for efficient, easy management. Asking $51,500. Call 388-6231 anytime for PETER BARDON or ANNE L. DUGGAN.

ON THE SLOPE

Spotlessly clean modern 2 or 3-bedroom home in the best part of Oak Bay. Full price $31,500. For appointment to view call Mrs. Petersen, 388-6231.

MODERN SXS DUPLEX
$29,000

FULL DETAILS ON THIS STUCCO, FULL BSMT. SIDE-BY-SIDE DUPLEX BY CALLING
ART PARSONS, 388-6231

ATTENTION—BIRD LOVERS

3-flight aviary goes with this charming 2 or 3-bedroom rancher set back on .4 of an acre with terrace, ornamental trees, rockery. Close in, must be seen to be appreciated. Asking $28,500. Phone 388-6231.
MRS. IRVINGS MRS. RESTALL

NEEDS SOME FINISHING

Charming 3-bedroom cottage on over two-thirds of acre, with fruit trees, small fruits, shrubs. Some view, city water. $4500 dn. Phone 388-6231.
MRS. IVINGS MRS. RESTALL

SIMPSON-SEARS

2-bedroom, full basement bungalow close to bus, school and stores. Nice living room with fireplace, kitchen with eating area, 4-pce. bathroom, and a well developed basement, separate garage. $19,750.
MRS. PETERSEN, 388-6231

DO YOU WANT
TO KEEP A HORSE?

Could you finish a double garage and convert it into a barn? If so then this property of over one and one half acres with a two bedroom home in the Glen Lake area may be just what you want. The owner must sell and is willing to sacrifice this exclusive listing at less than $19,000.

CALL GRAE LANGSTON
TO VIEW
388-6231 OR 386-8596

LANGFORD
THREE BEDROOMS

Furnished, drive-in garage, low taxes, low fuel bill, lot 67x150. Asking $16,900.
CALL SYL SHUMKA
388-6231

$15,500
MAYFAIR
HANDYMAN SPECIAL

3 or 4-bedrm. Solid older home in handy location near all conveniences. Full bsmt. Dr.-in garage. So easy to buy if you qualify.
RACHEL PARSONS
388-6231

GOOD INVESTMENT

This clean, well-kept five-room house can gross $215 per month if rented as four sleeping rooms and community kitchen or it can be your comfortable family home, conveniently located, low maintenance costs. Asking price just $13,500 with low d.p. and easy terms. Call 388-6231 anytime for PETER BARDON or ANNE L. DUGGAN.

VIEW LOTS

3½ Acre lots, 1 0.6 Acre lot, 2 of them view lots in Central and No. Saanich. For further information call
MRS. PETERSEN, 388-6231

N P
O R
R I
Y & C
B E

ASSOCIATES LTD.

1314 Quadra St. 385-2458

DE LUXE HOME
DE LUXE AREA

High Tattersal. Spacious, modern, immaculate, landscaped, secluded. 2 bedrooms on main floor and 1 down. Asking $29,900. Terms or trades considered. Don Patterson, 385-2458.

$1375 DOWN
$36,950
NHA GORDON HEAD

Tech. Designed Homes Ltd. will build this 3-bedroom 1220 sq. ft. full basement home for you on one of its completely serviced lots on Laval Street in Gordon Head. The financing is comprised of N.H.A. mortgage and B.C. 2nd mortgage. Extended term mortgages are available to lower monthly payments. Call Mr. Byron Price between 9 and 5 weekdays only please. 385-2458.

ZONED COMMERCIAL
DRIVE BY 834 PEMBROKE

The property alone is worth more than they are asking for this delightful older home. Call Glen McGregor, 385-2458, Res. 477-3675.

LANSDOWNE AREA
3-BEDROOM RUMPUS ROOM

An immaculate home with wall-to-wall broadloom, in living room and dining room — 3 bedrooms, full high basement with large rumpus room and "bar." Park-like grounds beautifully landscaped. Full price $27,500. Phone Victor Wong, 385-2458.

NEAR TOWN AND COUNTRY

Immaculate 2-bedroom with extra room in basement. Also nice living room and dining room only 18 yrs old on bus line. Clear title, at $22,000. Call Ted Chartres, 385-2458.

SMALL FAMILY
OR RETIREMENT
$18,300

A pleasant popular area, handy to schools, bus, and shopping, this attractive modernized 3 bdrm bungalow with nice garden and small greenhouse. Low down payment.
DON PATTERSON 385-2458

MAPLEWOOD
1350 SQUARE FEET

Three bedroms and two bathrooms on the main. Two fireplaces. A truly prestige home with many many extras including a large 6¼ per cent NHA mortgage. Worth a look now $36,500.
Don Robertson 385-2458 anytime.

OAK BAY

Spotless 2-Bed. home, cozy living rm. and fireplace Sep. dining rom., sunshine Kit. with eating area. Full base., Omatic furnace, yard all fenced. You must see this, $22,900. Call today, Doris Adams, 385-2458, 386-3989 Res.

What do you want in a Home, SUBURBAN LOCATION—ECONOMY—developed basement, lots of living space. Better than new, this 5-yr.-old home is now offered for quick sale at the price of $34,900. There is a living room and formal dining rm., opening to a Sun porch. Large kitchen, two bathrooms—3 bedrooms up, 1 down and rec. room. Extra lot, double carport. See this today, owner transferred. DRIVE BY 609 Donovan in Colwood asking $34,900. Call Ted Charters, 385-2458. Byron Price & Associates Ltd.

PRESTIGE DUPLEX

Beautiful NEW DUPLEX on choice View Lot. A masterpiece of design and construction. Has 3 bedroom suites, like separate homes. Ideal for home with revenue. 2 friendly families or high class income property. Terms. Trade possibly considered. Price $46,000. McCANDLESS REALTY, 830 Fort, 386-

150 HOUSES FOR SALE

BLOCK BROS. REALTY
1800 BLANSHARD
386-3231

NEWLYWED?
LOOKING FOR YOUR FIRST HOME?
View this well-kept stucco bungalow right now. Located in the Gorge area, it has 2 spacious bedrooms, large living room and kitchen, and a separate garage. Try $3,500 down, full price $17,500.
RAY TILLYER
477-4616 or 386-3231

ALMOST 3 ACRES
In Saanich with a very comfortable, modern, 4-bedroom home. The property is all fenced and suitable for horses, etc. A quiet country-like setting, yet close to all schools and to town. Asking $36,900.
BETTY SILVER
AT 386-3231

SOOKE
A beautiful seaview from both these comfortable, attractive homes which we are offering:—
1. A modern, 2-bedroom, full basement home on ½ acre, new kitchen cupboards, counter and floor tile, attractive living and dining room, a perfect retirement on a quiet street. Offered at $22,900.
2. An older, but completely remodelled home in excellent condition, 3 bedrooms with a possible 4th. A beautiful garden with literally thousands of spring bulbs, shrubs and fruit trees. A good family home, just beyond Sooke Village. Priced at $23,900.
AL SMILLIE
386-3231 or 652-2627

MT. VIEW AREA
3 BEDROOMS, $20,900
Stucco bungalow, cosy living room, fireplace, family size kitchen. High basement, carport. $6,300 down. $153 per month.
IRENE DALZIEL
386-3231 or 384-8692

JAMES BAY
4 rooms plus, completely renovated, new wiring, new plumbing, elec. heat. Asking $16,800. Make offers.
BILL SUDBURY
386-3231 or 383-3304

GLANFORD
Try your low down payment on this newly redecorated 2-bedroom starter or retirement special. Extra bedroom in the full basement. Drive-in garage. Close to schools and conveniences. Garden space in rear of lot. $17,200.
J. GIST
652-2836 or 386-3231

RETIREMENT — $20,000
Beautifully finished 2-B.R. home — sweeping view — trees — lovely fenced yard — separate garage and workshop — spotless — excellent area close in — an unusual home and a bargain for someone. Large mortgage available.
FRANK OLIVER
386-3231 or 383-6904

⅝ ACRE!! VLA
HOME — PLUS
BEAUTIFUL SUITE!!
3920 Shorncliffe Rd., a lovely spot, go in off Merriman Drive. Lovely views, and a choice, quiet residential area. Home has 3 bedrooms, separate large dining room, 75 yes, 75 built-in drawers, oak floors throughout, and workmanship the like of which is rarely seen today ... Home also has a large, two bedroom inlaw suite on the ground level, with separate entrance, finished just like upstairs ... really solidly constructed. ONE OWNER (about 15 years). This is excellent value.
Price $35,000
MR. STOTHERS
386-3231 or 658-5285

ESQUIMALT $13,950
$82 PER MONTH
Comfortable 2 bedroom home with panelled living room, large bright elec. kitchen with mahogany cupboards, full basement and OOM heat.
H. MAXFIELD,
386-3231 or 384-1532.

STUCCO—$18,500
SUITE IN BASEMENT
15 Years old. 2 BR. up and 2 BR. suite in basement with separate entrance. Suite requires renovation. Top now rented $130. Burnside area.
D. B. TAYLOR,
386-3231 or 384-1206.

$2,000 DN. $297 P.M.
4-BDRM. PLUS DEN
Gracious family home with Rec. rm., 40 gal tank for ample hot water. Driveway around lawn and oaks on gently sloping lot on a cul-de-sac of attractive homes. The age is 35 years and the quality proves it.
D. B. TAYLOR
384-1206 or 386-3231

GOING EAST!
Owners must sell this almost new 2 BR. cathedral ent. home within 15 mins. city. Lovely lot. Low taxes. Carport, sundeck. See it soon! Only $24,700.
MRS. W. KNOX
386-3231 or 388-5235.

PROSPECT LAKE
Large 3 BR. full basement home on 2 large lots. W-W throughout. Only 3 years old. Excellent financing to responsible party. $35,000.
J. GIST
652-2836 or 386-3231

BRAND NEW
Your chance to do your own customizing. Only the foundations have been poured. Home may be purchased and completed to your satisfaction. From $23,500.
J. GIST
652-2836
or 386-3231

CORDOVA BAY
Choice area with some sea view. Brick and stucco finish. Three bedrooms on main, two in basement. Perfect for growing family. Schools extra close. Let us trade you up to this fine home. Asking price $34,900. Call me now to inspect and all details.
JACK CALDWELL
386-3231

FAMILY SIZE BUNGALOW
$15,950—ONLY $3,000 DOWN
Guest size living room with brick fireplace and gleaming floors. Electric cabinet kitchen with eating area plus utility room. 2 Nice size bedrooms. Automatic oil heating and electric hot water system. Fully insulated and topped off with a duroid roof. Immediate possession.
HERB HILL
386-3231 or 383-7705

SOUTH OAK BAY
Excellent condition full basement home in a prime area, only 1 blk from the beach. 2 bdr's, living room with fireplace and separate dining rm. Well kept yard with garden. Near transportation, shops and school. Full price only $22,900 with $4,900 dn.
BILL FIFE
386-3231 or 386-7038

NEW YEAR SPECIAL
5-rm family home with in-line LR and DR, cosy fireplace, full bsmt. New colored plbg, rewired and redecorated. A must see. Full price $17,900 with excellent financing.
RUSS McDOWELL
386-3231 or 382-7930

GORGE
FAMILY HOME
3-BRs, oak floors, only 18 years old with full extra high basement, large windows, suitable for in-law suite, quiet street, close to all conveniences. Full price $25,000. Try $5,000 down.
H. MAXFIELD
386-3231 or 384-1532

BLOCK BROS. REALTY
1800 BLANSHARD
386-3231

EASY TO BUY
WILL TRADE
3 bedrooms, Fernwood area, older home, large lot, fruit trees and garden. Owners require larger home. Good terms, only $16,500.
JAY ROGERS
386-3231 or 477-4569

X
XXX
XX XX
XX XX
XX XX
XX XX
XX XX
XX XX
XX XX
XX XX
XXXXXXXXXXXXXXXXXXXXX
XXXXXXXXXXXXXXXXXXXXXXX

BROADVIEW PROPERTIES

SOUTH OAK BAY
This charming semi-Tudor completely remodelled and redecorated 2-bedroom stucco home features a large living rm with granite fireplace, separate dining room with inlaid No. 1 oak floors, ultra modern kitchen complete with ash cabinets. In full high basement is a roughed-in R.R. plus roughed-in 3 pce bath. All this on a quiet street close to transportation and offered at this realistic price of $24,900 with terms. It's a must see! Dial 384-8001.
RON BLACK

GOOD VALUE
IMMEDIATE POSSESSION
This immaculate solid 3-bedroom home has been completely renovated — large sep. dining room — wired for elect. range — full cement basement — OOM heat — ideal family home. Asking only $19,900. To view call 384-8001.
JESSIE McGRATH

NEW EXCLUSIVE
MODERN STUCCO $21,500
2 Bedrooms (1 additional room down). Fireplace in living room, good size kitchen, 4 pce. bath with vanity, full high bsmt. with drive-in garage, level EASILY MAINTAINED sewered lot, convenient location. 8% per cent FINANCING. JUST LISTED. Dial 384-8001 ask for
ROY HINCHCLIFFE

CLOVERDALE AVENUE
Situated on a large lot 90x185, living room with fireplace — 2 bedrooms. In-law suite in high daylight basement, carport-sundeck — plenty of room for extra parking and storage. Asking only $25,000. To view call 384-8001.
JESSIE McGRATH

ONE BEDROOM
STUCCO DUPLEX
—TRY $16,900—
GOOD LOCATION
EXCELLENT VALUE
RAY SMITH 384-8001

"FAMILY BONANZA"!
Gracious CITY living and modern convenience blend in this big sparkler! Spacious entrance, living room and guest dining room richly carpeted in "easy care" broadloom! Modern kitchen, panelled den PLUS 3 bedrooms and full basement! Ready for occupancy THIS WEEKEND! Try your terms on $21,900.
BEV McARTHUR
384-8001 anytime

EXECUTIVE HOME
FABULOUS SEAVIEWS
$36,500
Custom built de luxe gold medallion home.
—3 double bedrooms
—Two 4 piece bathrooms
—Carpet-wall to wall to wall
—LARGE living room with cantilevered hearth fireplace
—Ample dining area with glass doors to spacious sundeck.
—19x25 REC ROOM
BEACH ACCESS OPPOSITE
This is a tremendous home and would appeal to anyone who appreciates the finer things in life. Give your morale a boost for the 70's Phone 384-8001 anytime ask for
RAY SMITH

TAKE YOUR CHOICE!
1. WHY PAY MORE?
CITY—STUCCO
$17,200!
Why pay more
when
$17,200
will purchase a full basement stucco home with 2 bedrooms on main floor and 1 extra bedroom in basement. OOM heating-close to school. A real buy on
Apartment Zoned
property. Please call 384-8001.
GLADYCE McLURE

2. WHY PAY MORE?
CITY — 5 BEDROOMS!
$14,500!
Older but in
excellent
condition — OOM heating — 4 bedrooms upstairs — 1 on main floor — attractive living room — large kitchen-dining room
or sixth
bedroom. Ideal for large family or
investor
as property is
apartment zoned$
An exceptional buy! Please call 384-8001.
GLADYCE McLURE

BROADVIEW PROPERTIES LTD.
1039 JOHNSON ST. 384-8001

B.C. LAND
& INSURANCE AGENCY
LTD.
922 Government St. 388-5555
"Serving B.C. Since 1863"

HIGH QUADRA
BEAUTIFULLY TREED
DOUBLE LOT
This 3-bedroom stucco bungalow has a 15x19' livingroom, 10x11 separate dining room, cabinet electric kitchen and 2 good size bedrooms. A 3rd. bedroom is in the full high basement. Auto. hot air heating, bronze electr. hot water tank. The lot can be subdivided into 2 50x120 lots. ON SEWER. Clear title. Price $26,000. To view call D. OKKER. Res. 478-4501.

CITY
NEW — 6 ROOMS
PLUS LOVELY SUITE
Also completed 6-room very well built stucco bungalow of 1400 sq. feet. Full high basement containing a large completely self-contained suite. Far superior construction and finish by a master European craftsman that is seen only too rarely today. "Seeing is believing." You won't be disappointed. Clear Title. Price $36,500. To view call Ken Walters, 385-7820, Dirk Okker, 478-4501.

FAIRFIELD
SIDE-BY-SIDE DUPLEX
Immaculate condition, lovely large lot, convenient to town, bus, stores and waterfront. Each side consists of living room with fireplace, dining room. Large kitchen, two bedrooms. Separate hot water oil furnaces. There are very few properties of this calibre available, don't miss the chance to be the owner of this attractive revenue holding. Can be purchased on reasonable terms. Phone now for further information.
PRICE $28,500
Call
GEORGE PARSONS 383-5855

96 — 96 — 96 — 96 — 96
Every ninety-six minutes of every working day Someone, Somewhere in Canada Buys an Engineered Home.
ENGINEERED HOMES
LIMITED
21 CADILLAC AVE. 385-6211

N A T I O N A L
TRUST CO. LTD.
HILLSIDE
SHOPPING CENTRE

GOOD VALUE HERE
Near Simpsons-Sears. Compact, well built 2-bedroom home. Living room with cozy fireplace. Large bright kitchen. Full basement. Level fenced lot. Priced to sell at $16,900. To view phone:
WALTER CHECK: 658-5687
KELLY NEMETH: 477-4641
BUS., 386-2961 24 HRS.—

GORDON HEAD
Attractive new home in this excellent area. 3-bedroom master en-suite, large living room, guest size dining room. Spacious kitchen. Full high basement with roughed-in rumpus room, bathroom and extra bedroom. Large sundeck over double carport. Asking price $34,800. low down payment ($6,800) to qualified purchaser. To view phone:
KELLY NEMETH; 477-4641
WALTER CHECK: 658-5687
BUS. 386-2961 24 HRS.

WHY RENT?
With a modest down payment and your rent money you could own this 3 bedroom, high basement home on a large high lot. Asking only $22,500.
JACK DOBSON — 386-2961

FAIRFIELD
5 SUITES
Strategic corner location on bus line. New wiring, copper plumbing, separate meters. Full high basement. Asking $37,000 terms.

ESQUIMALT — DUPLEX
NEW — $40,900
Featuring living room, dining room, 2 bedrooms plus extra bedroom and roughed-in plumbing in full basement. $13,400 down or consider trade for land. Call:
RUDY ROST
386-2961 — 24 HRS.

SEAVIEW
Enjoy the view, it costs no more in this 9-yr.-old bungalow with 4 bdrms and 2 baths, sundeck. Large lot on Lochside Dr. to view call:
EARL McLACHLAN
386-2961 or 592-0972

TOWN & COUNTRY
R E A L T Y
LIMITED
Town and Country Shopping Centre
3617 Douglas St.
382-7276
Mon.-Fri. 8:30-5:00 Sat. 9:00-5:00

BEACON HILL PK.
1 BLK TO OCEAN
Old world charmer in modern-day condition. Main floor includes large living, dining and music rooms. Rich wall to wall carpeting, fireplace. Oak panelling in excellent condition. New lighting fixtures. Kitchen is modern cabinet with 220 wiring, utility room off. Also 3 good bedrooms and 4-pce. vanity bathroom. Loads of room upstairs., 1 bedroom or den finished. Full concrete basement, copper plumbed, new electric service. Lot 55x100, apartment zoned. Asking $28,500 with $10,000 down. Vendor will carry balance at reasonable rates. Phone F. COLOMBIN 382-7276 or res: 385-3033.

ATTENTION INVESTORS
4 HOMES — EASY RESALE
DRIVE BY AND SEE
1—Vacant — 351 Walter St., 2 Bedrms. Oil-automatic heat. Full price $16,000 with $3,000 down. Balance by A/S.
2—Vacant — 1208 Hastings St., 1 Bedrm. Oil stove and heater. Plus 2 small cottages on large lot. Full Price $16,000 with $2,800 down. Balance by A/S.
3—Vacant — 837 Caledonia St., 4 bedrms., large living room, large kitchen, garage. Nice lot. Needs a furnace. Full price $16,950 with $2,500 down. Balance by A/S.
4—Occupied — 65 Regina Ave., 2 bedrms. auto-oil heat. Full basement. Newly remodelled house throughout — plumbing, etc., Blacktop driveway, drive-in garage. Stuccoed. — Fruit trees, etc., Corner lot. Full Price $18,500 with $2000 down. Balance by A/S.
DOUG DOWSLEY
Town and Country Realty Ltd.

COLWOOD
Spotless 2-year-old, three-bedroom home on quiet street. Living room with feature wall fireplace, shag carpets over h.w., throughout. Full basement with drive-in garage. $26,900, terms. Call H. T. RALPH 382-7276 or 388-8944.

COLWOOD
"$2,300 DOWN"
Charming 2-bedroom no basement home, attached garage with workshop. Large living room with fireplace. $18,900 with excellent terms.
and
ESQUIMALT
"2,500 DOWN"
Very nice 2-bedroom no-basement home, large separate garage. House nicely renovated. $14,500 with good terms.
Call R. FROST 382-7276 or 478-5687

BOULTBEE, SWEET
REALTY LTD.
737 Fort St. 388-5561

XXXXXXXXXXXXX
XXXXXXXXX
XXXXX
X

Immaculate, five-year-old, two-bedroom home in Langford. Newly fenced and landscaped. An ideal starter or retirement and could be bought for $2,500 down. Call:
Jim Anderson
388-5561 ANYTIME

$16,900
Newly renovated, 3 bedrooms, living room, dining room, utility off kitchen. Full basement. Low down payment and vendor will carry balance. Call:
Bud O'Connor
388-5561 ANYTIME

BY BUILDER
NEW HOME
NEAR NEW ST. MARGARET'S SCHOOL. 3 bedrooms, 1½ bathrooms, full basement. $32,500. Drive by 4185 Bracken Ave., or phone Jack Turner Construction. 477-3875.

BY OWNER
Charming 2-year-old, 3-bedroom, 1,650 sq. ft. house in excellent rustic setting near sea—Sidney. $34,500. 656-1925 evenings only.

LOVELY BRIGHT SPACIOUS 4-bedroom home. South Oak Bay $27,500. Private. 384-8231, 384-2100.

MONTREAL
TRUST
1057 Fort St.
Phone 386-2111
"Complete Real Estate Service Across Canada"

OAK BAY
Close to Willows
VACANT
Due to company promotions the previous owner of this TWO BEDROOM home was transferred to the interior. Now you can move right in. Close to SCHOOLS, TRANSPORTATION and SHOPPING. It is most convenient for the one car family. The bedrooms are LARGE, kitchen with exhaust fan and range hood, GARBERATOR and large eating area. UTILITY ROOM wired for washer and dryer off kitchen. A FEATURETTE is the linen closet that opens into bathroom and utility; clean linens handled with ease. Large REC. ROOM with fireplace. Drive-in garage. Large lot with fruit trees. FINANCING available.
$30,500
See your home through
JOHN WATSON
386-2111 477-3877

PRETTIEST
ON THE BLOCK
And it's a very nice block! Ideal for the professional with a large family who wants his children to have space to play or entertain their friends, and at the same time for the parents to have privacy and live in a beautiful new home with more than 2100 square feet with wall-to-wall carpeting, tiling, corlon floor covering, glass panels, sitting room near entrance, dual fireplace, modern electric kitchen, large family room, huge sundeck four or 6 bedrooms. Spacious recreation room with fireplace and glass doors leading to patio. Three bathrooms, indirect lighting, spiral stairway, built-in planters, two-car carport with additional parking space, tool sheds and a good size lot with trees. A real paradise for children.
$54,600
LIST YOUR HOME WITH
W. G. MOORE
592-4570 386-2111

OAK BAY
Four-bedroom home suitable for university family. Separate dining room, full basement with plenty of space for rec room. Nicely landscaped and offers considered. Price $36,500. Cliff Norman 479-1695 or 386-2111.

ISLAND HOMES LTD.
2504 Douglas St. 386-7545

HIGH CITY LOCATION
IMMACULATE 2-BEDRM.
CLEAR TITLE
$18,900
Spotless 2 bedrm. stucco home well situated in a choice residential area and in a HIGH VIEW location overlooking the city. Featuring thru hall plan to comfortable living rm., fireplace, bright elec. kitchen, bathrm. and enclosed stairway to additional unfinished area up. Full basement, OIL HOT WATER HEAT and sep. garage. Grounds are superb with assorted fruit trees. CLEAR TITLE. Full price $18,900. EXCLUSIVE LISTING WITH DON MUNRO, 386-7545, res. 477-1705

PARKLANDS
1374 SQ. FT.
LARGE LOT
Start the New Year right in this 6 yr. old beauty. Lge. family kitchen with dishwasher, built-in range, sep. dining rm., lge. living rm. with floor to ceiling fireplace. 3 bedrms.; Master bedrm. has 2 pc. bath off. F.C. basement with completed rec. room and 4th bedrm. EXCLUSIVE LISTING with Grant MacFarlane. Price $29,500. Contact Grant MacFarlane, 386-7545, anytime.

COLWOOD
RETIREMENT SPECIAL
This modern, no step home consists of lge. L.R. with fireplace, oak floors and door to private patio. Two good bedrms., modern bathrm., kitchen with eating area, utility room and attached carport. Also on the property is a modern self-contained cottage that rents for $80 per mo. Full price only $19,500 with good terms, and immediate possession. Call Mr. Lund or Mr. Pullan, anytime, 386-7545.

ESQUIMALT
4 bedrooms
Attractive stucco bungalow, full bsmt. Pkge. OOM heat, immaculate condition inside and out, situated on excellent corner lot with some view. Elec. cabinet kitchen, nice living rm., makes this a real cosy comfortable home and not a dime to be spent on it. Only $19,500 with excellent terms. Ph. Morris Lund 386-7545 anytime.

SHELBOURNE
NO STEP BUNGALOW
Perfect retirement or starter home. Lge. cabinet elec. kitchen, lv. rm., with fireplace, lge. master bdrm., pembroke bath, plumbed for auto. washer and dryer. Pkge. oil-o-matic heat, close to bus. Only $16,900 with good terms. Ph. Morris Lund 386-7545.

OCEAN VIEW, SIDNEY
This beautifull 1,350 sq. ft. home offers just about everything needed for gracious living. 3 large bedrooms on the main floor with en suite bathroom in the master. Floor-to-ceiling rock fireplace flanked by two picture Thermopane double windows looking over the ocean just across the road, a 38-ft. finished rec room in the basement and an extra bedroom or den with en suite bathroom. All this on a very large lot, black-topped curved driveway with guest parking area.
ASKING $39,500 WITH EXCELLENT TERMS
Frank Whitfield, 388-0510
John Moryard Agencies Ltd.
1964 Oak Bay Ave.

ESTATE SALE
$18,500
A neat home on a neat as a pin street just off Goldstream Road. This white-siding bungalow has living rm., roomy kitchen, 2 bedrms., bathrm., utility, and a paved driveway to separate garage and workshop. Just right for retirement or small family. It's close to shops and bus with a big fenced back garden.
GRAY LORENZEN
652-1038 or 382-2161
C. J. McLeod Realty Ltd.

LOADS OF ROOM
DOWN PAYMENT
FLEXIBLE
Completely renovated family home with 4 bedrooms, large living room, family room, large electric kitchen, 1½ bathrooms, laundry room and OOM heating. Excellent family accommodation close to schools and all facilities.
Price $17,900, call 652-2740 after 6 p.m.
Principals only.

1870 NORTH DAIRY RD. (NEAR Simpsons-Sears) for sale by owner. Phone 592-2398

XXXXXXXXXXXXX
X X
X XXXXXXXXXX X
X XXXXXXXXXX X
X XX XX X
X XX X
X XXXXXXXXXX X
X XXXXXXXXXX X
X XX X
X XX XX X
X XXXXXXXXXX X
X XXXXXXXXXX X
XXXXXXXXXXXXX

SLEGG BROS. REALTY
LIMITED
690 Broughton St.
386-6391 anytime

GORDON HEAD
BY THE SEA
LOW INTEREST ON THE BALANCE
This 12 yr. old home was designed to catch the sweeping sea views from this choice location on Paul's Terrace. It comprises wide ent. hall with open stairway to a full basement, living room with roman brick F.P. and door opening to a snug open air sun deck, dining room. All with views. Spacious kitchen and breakfast area. Three bedrooms. (or 2 and den) — Two finished rms., garage, etc. in bsmt. Nice easy grounds to look after. The owner, who has clear title, will take an agreement of sale with int. at only 8¼ per cent with half down. Priced at $37,500. Call Howie Craig to see this at 386-6391.

SIDNEY DUPLEX
This 10-year-old stucco duplex comprises four rooms each, with spacious kitchens, equipped with electric stoves. The heating is by individual gas furnaces. The taxes are only $241.00. The rents total $235 per mo., making this a good investment at the price of $22,500. Terms arranged. Call Howie Craig.

MARYLAND BRAND NEW
A new home is your best buy today. We have one beauty just being finished. Paved streets, sewer, etc., all paid for — giving you nice low taxes. 3 bedrooms, one en suite. Spacious LR with fireplace. DR. vanity bathroom. The kitchen features silent floor, oak cupboards, exhaust fan, etc. Full basement with extra rooms roughed in and another fireplace. Priced right at $23,500. Please call Jack Crow, 386-6391, anytime.

RETIREMENT SPECIAL
2370 ESTEVAN AVE.
ASKING PRICE
JUST $17,950
An older home but in nice condition. 2 bedrooms, large living room, large kitchen and an extra room in the basement, separate carport — All this situated on a lovely lot.
Look this over and if interested phone Don Smith to view, 386-6391.

DOLL HOUSE
Small but just perfect for retired couple or single folk. White cottage with bright living rm. with F.P. One roomy bdrm., modern kitchen, tiled 4-pce. bathrm. Electric heat and fully insulated. Garage. Close to park, shops and transportation. All this in a quiet residential area, only minutes from town — for only $12,750 with terms. Do hurry on this one. Please call Mrs. Hepburn 385-0896 or 386-6391.

IMMACULATE
Modern, well kept bungalow with drive-in garage, full basement, OOM, large modern kitchen with dining area. Large living room with fireplace. 2 large bedrooms, hardwood floors thru-out. Refrigerator, stove and washer included. Near large shopping centre and close to transportation. A real buy at $22,000 with good terms. Call Ernie Fairman, 386-6391.

J. A. HENDERSON
REALTY LTD.
385-9741 ANYTIME
WE BUY, SELL, AND TRADE

SUNDAY DRIVE-BY
1161 GOLDSTREAM AVE.
LANGFORD LAKE
100 FEET LAKE FRONTAGE
Boating, skiing, swimming and fishing at your doorstep. Live on the lake year round in this immaculate home, featuring wall to wall carpet throughout, two bedrooms plus a third one in the basement, large comfortable living room and dining area overlooking the lake. 30 ft. sundeck. Good safe, sandy beach, wharf, float and a change house. Fenced, secluded and landscaped grounds, two separate lots. All this and asking only $31,000. For prior viewing please call
WALLY MICHAELS
385-9741 477-4884

COLWOOD—METCHOSIN
A VERY SPECIAL BUY
$25,900. Immaculate 3-year-old 3 bedroom home. Feature panelled wall, floor to ceiling fireplace with cantilever hearth. Wall to wall broadloom in living and dining room. Step-saver kitchen, easy care floors, fully developed basement with fourth bedroom, rec. room, utility and workshop. South exposure sundeck over carport, large treed lot, low 7% per cent financing. To view please call,
WALLY MICHAELS
385-9741 477-4884

VIEW ROYAL—Real family home—15 year old home in excellent condition. 3 bedrooms on main floor. Entrance hall. 18x13 living room with fireplace, separate dining room 12x10, cabinet electric kitchen 18x10, 2 bedrooms in basement plus family room with fireplace, also lots of room for workshop. Large lot in grass and garden 75x180. situated on quiet street near to schools, shopping and bus. Financing flexible. $5,000 down will handle. Priced to sell at $25,900. R. G. (BOB) GIBSON anytime. 385-9741 or 658-5153.

$1,500 DOWN
BRAND NEW 3 BEDROOM HOME IN GOOD LOCATION. FULL BASEMENT, CARPORT, AND SUN DECK. WHY RENT? BUY NOW AND BUILD EQUITY. CALL HOWARD MITCHELL 479-4818 OR METROPOLITAN REALTY LTD. 386-3585.

LAKE HILL — Modern 3-bedroom home with 3-bedroom in-law suite in basement, single garage, sundeck washer and dryer hook-up both units. Low down payment and financing available.
JAGUAR INVESTMENTS LTD
479-6321
Open Saturday and Sunday

IMMEDIATE POSSESSION
MODEST DOWN PAYMENT
3 BEDROOMS
FULL BASEMENT
4150 BIRTLES
This home is better than brand new. We have entirely refurbished. Full price $23,500. August Construction. 384-1711 anytime.

HEART OF SOOKE
$19,800
Large 3-bedroom full basement home, like new. It must be seen inside to be appreciated. Low down payment required. Call Emil Izik, 477-5623 or Metropolitan Realty Ltd. 386-3585.

3360 SWINDELL CRESCENT
New 3 bedroom home in area of all new homes. Full basement, vanity bath off master bedroom, carport with sundeck. $27,900. Trade in your present home. Call 384-0912, 24 Hours, or Mr. Cainos at 478-4417 evenings. Seaboard Construction.

SHIRLEY PHILPS'
F E I M N O D H E R S
"LADIES' DIVISION"

STOP!!
QUALITY PLUS
Gracious 4-bedroom family home with sweeping view located in popular Royal Oa.. Delightful living room with F.P. — in-line D.R. Dream kitchen. Triple plumbing. Family room. $39,900.
HAZEL RAVENHILL
388-4401 383-0076

BRAND NEW
$23,000
LANGFORD
Delightful 3-bedroom home on cul-de-sac. In-line living and dining room. Eating area in kit. H.W. floors throughout. Sundeck. Basement with room for development. Try your down payment.
PAT BARBER
JACKIE WALDRON
388-4401

UVIC AREA
JUST REDUCED
$27,900
Just 1-yr.-old — 3-bedroom, L-shape living room — dining room, finished extra bedroom or den in full high basement, plus second plumbing. Vacant and ready for immediate occupancy. Approx. $17,500 CMHC 8¾ per cent mortgage to be assumed. Owner out of town — and MUST BE SOLD. For more information call:
INA MELDERIS
JACKIE WALDRON
388-4401, 384-6661, 383-1480

POST AND BEAM
HIGH QUADRA
$29,500
If you are looking for something different in a 3-bedroom home we have it for you! Corner fireplace in L-shaped living and dining room, with French doors onto sundeck. Lots of cupboards in kitchen. Fully developed basement with possible 2 extra bedrooms. Many, many extras. Try your down payment.
PAT BARBER
JACKIE WALDRON
388-4401

TEN MILE POINT
BRAND NEW
In a setting to charm the birds right out of the trees — this 4-bedroom custom designed authentic French Provincial is the ultimate in detailed hand finishing. From the gracefully curving stairway to the gold-plated powder room fixtures, to the magnificent panelled den, you should feast your eyes and then dig into your pocket book. It's an investment in personal happiness. $63,500.
MARIAN PRICE, 388-4401

MAKE YOUR
DOLLAR COUNT
ONLY 10-YR.-OLD LEGAL DUPLEX
Unit 1. Living room, 23x13 with fireplace, large kitchen, 3 large bedrooms, utility room.
Unit 2. Living room, kitchen, 2 large bedrooms.
This is very well constructed, with lots of storage and drive-in garage. Convenient location. Do call now.
HONORA BOWRING
MAUDE DOBSON
388-4401 382-8477 658-5676

LOOK AFTER
THE FUTURE
Rental from this dandy property will care for it. Corner lot, industrial zoned — in the heart of progressive development. 2 bedrooms, living room, kitchen. No basement. For further information phone
MAUDE DOBSON
HONORA BOWRING
388-4401 658-5676 382-8477

OWNER TRANSFERRED
LITTLE BEAUTY
$16,500
Cosy no step bungalow with beautifully landscaped grounds. Large living room with acorn fireplace, dinette, electric kitchen, 2 large bedrooms, as well as sep. garden and garden shed. Ideal retirement or starter home. Call today.
ELSIE O'BRIEN
MAUDE DOBSON
388-4401, 477-2090, 658-5676

CADBORO BAY
CORNER LOT
Excellent holding property, presently rented. Located in heart of Cadboro Bay, includes small older home. Asking $18,500. Flexible terms.
EMILY MARMO
388-4401, 477-5720

NO STEP CHARMER
A feeling of relaxation prevails on entering this 3-bedroom immaculate home. Floor to ceiling fireplace reflects on the gleaming hardwood floors of the living room. Step saving kitchen, eating and dining areas. Carport, tool shed, landscaped garden plus fenced lot makes this a desirable property. Act fast here. Asking $25,950. Gordon Head.
FLO PELLING
388-4401 592-3271

STOP!!
THIS IS IT!
BRENTWOOD—$29,500
This 3-bedroom seaview home offers:
—Large lot with attractive landscaping
—1½ baths
—Full high basement ready for development
—Built-in range and oven with cupboards aplenty
—Excellent financing and a pleasure to show.
Call me now!
386-1544
MONA FLEMING, 388-4401
388-6713

"HOMEFINDERS"
"MEN'S DIVISION"

ST. DAVID ST.
$23,900
This charming, 2-bedroom, full bsmt. bungalow, close to the park has been completely redecorated and is bright and shiny. Just waiting for you to move in. Immediate possession available.
JACK PRICE
388-9012, 477-6394

NEW LISTING
½ ACRE
Vendor moving up island forces the sale of this property. 2 bedrooms, large kitchen are only a couple of features that make this a tremendous buy. Country living but close in. Asking $20,500. Inspect this exclusive listing now with
BOB CALDERWOOD
388-9012, 385-8617.

SEA AND
MOUNTAIN VIEW
If you have been looking for a modern 3-bedroom, stucco home with large living room, dining room, family size electric kitchen, tastefully landscaped, level lot, three blocks from good fishing and boating, plus a terrific view, then I do suggest you inspect this quality built rancher. With a substantial down payment, owner will carry balance. Asking $24,900.
JACK RODGER
388-9012

SHIRLEY PHILPS'
F E I M N C D H E R S
"LADIES DIVISION"

NEW LISTING
1.19 ACRES
This valuable piece of property contains 2 homes. Both are 2 bedroom homes and completely seperate from each other. The property is completely fenced and has some fruit trees. There is a large storage shed which is also plumbed and wired. Good garden soil and many more extras make this a must. Asking $23,000 with terms.
BOB CALDERWOOD
388-9012, 385-8617

C R O W N
CROWN
REALTY
G. D. Peaker Holdings Ltd.
Suite 304, 727 Johnson St., 385-8731 and 2419 Beacon Ave., Sidney 656-3924

HOME WITH REVENUE AND EXTRA LOT
Solid 2 or 3-bedrm. home with self contained in-law suite, and situated on a large piece of land just a couple of blocks off Douglas. Excellent holding property or build now. Try $5000 down to full price of $25,000 and let the revenue pay the balance.
CALL NOW JAMES STEWART 385-8731 RES. 384-4237.

A TINY HOUSE IN SIDNEY
Near stores and transportation and simply ideal for a retired person, $8,300.
GEORGE HOWARD
Sidney office, 656-3924 or Victoria office (24 hrs.), 385-8731.

A REAL FAMILY HOME
In desirable Sidney area. A home for happiness in a quiet area. Large living room with fireplace, dining room with glass doors to patio. Luxurious carpeting, 3 bedroom, 2 bathrooms, cosy rec. room with bar. Convenient electric kitchen, utility room, plus a gazebo with fireplace for outdoor cooking. Realistically priced at $30,500, 6¾ per cent mortgage. To view please contact
EDITH A. SMITH
Res. 656-1627. Off. 656-3924 or 385-8731 (24 hrs.).

GORDON HEAD
1.6 ACRES OF VALUABLE LAND
2 storey older type family home. Modern kitchen with dining area, large separate dining room, living room with fireplace, small library, wide entrance hall. Upstairs 4 bedrooms and bathroom. Full basement. Nice fruit trees. $37,900.
385-8731 Bill Jensen 477-3340

WEEKEND DRIVE-BUY
526 Allendale (off Wishart)
List $23,750
Starter, retirement, or small family, this home is well worth your inspection. Just ten years old and maintained in immaculate condition. It has a 17'x12' living room with Arizona stone fireplace, dining area, kitchen with knotty pine cabinets. Two Brs. and 4-pce. vanity bath with shower doors. Full high basement can be developed and there is a double carport and sundeck. Clear title or good financing or your present home on trade.
BILL TYSON
385-8731 477-4437

TRANSFERRED — $28,500
Quality built stucco bungalow, 9 years old, 3 or 5 bedroom, 14x22 L.R. with fireplace, cab. elect. kitchen. Automatic oil heat. Extra plumbing in full basement. On quiet street near Foul Bay Road. 8 per cent mortgage. Must be sold. Call 385-8731.
ART PEAKER, 477-3957

ESQUIMALT
SAXE POINT
SITUATED IN THE EVER POPULAR SAXE POINT AREA THIS SIDE BY SIDE DUPLEX OFFE... 2 BEDROOMS, LIVING ROOM WITH FIREPLACE, CAB. ELECTRIC KITCHEN AND FULL BASEMENT EACH SIDE. ASKING $36,500. CALL BRUCE McILROY at 385-8731.

BRIGHT CHEERY, VLA
4 BEDROOMS, 16x19 LIVING ROOM WITH FIREPLACE 10x12 DINING ROOM, WITH SUNDECK OFF, SUNNY KITCHEN, 19x12 REC. ROOM PARTLY FINISHED LAUNDRY ROOM, 2 BATHROOMS, PRICE $26,900 AND JUST 7 MOS. YOUNG.
BRUCE McILROY 385-87..

COUNTRY LIVING
SITUATED ON 6.40 ACRES SOUND 3-BEDROOM FAMILY HOME, 20x12 LIVING ROOM, 12x14 DINING ROOM, CAB. ELECT. KITCHEN FULL BASEMENT, OIL HOT WATER HEAT AND DOUBLE GARAGE, SECLUSION. ASKING $45,000. BRUCE McILROY, 385-8731.

VIEWS VIEWS VIEWS
VIEW OF OLYMPIC MOUNTAINS, OCEAN AND CITY LIGHTS. SPANKING NEW 1250 SQ. FT., 3 BEDROOMS, MASTER EN SUITE, CARPORT AND SUNDECK, ANOTHER PASS GEM UNDER CONSTRUCTION. BUY NOW AND CHOOSE YOUR OWN COLOURS. $28,500.
BRUCE McILROY, 385-8731

OPEN HOUSE
(COLWOOD AREA)
3359 SWINDELL
3360 WELLSMITH
2933 DICKERSON PL.
WEEKDAYS MON-FRI.
2-4
1-5 SAT and SUN.
This home will take your fancy immediately with its beautiful and different green ceramic brick and white stucco exterior with a hint of Polynesian styling in the roofline. Come in through the Cathedral entrance and admire the used brick fireplace that goes from floor to ceiling. 3 roomy bedrooms, bathroom, family kitchen and dining area with sundeck complete the 1,230 sq. ft. of gracious living. Full price $27,900.
ALSO
a lovely 3-bedroom home with all of the most wanted features is open for your approval at 3360 Wellsmith. Full price $28,800.
AND
Nearing completion at 2933 Dickerson Place is a 3-bedroom home of 1023 sq. ft. This home has a siding and stucco exterior, Cathedral entrance and fireplace. Full basement has 2 bedrooms and washroom roughed-in for future expansion. Full price $29,800. For more information on these quality homes phone
478-2856, 478-2513, 478-2944
RIDLEY BROS. DEV.

572 Phelps Ave.		$25,900
474 Carson Road		$27,200
548 Treanor Ave.		$26,800
2350 Sooke Road	— Sold —	$25,500

All new 3-bedroom homes with vanity baths with shower off master bedroom. Full basement. Carport and sundeck.
Trade in your present home.

1637 Davie St.
2-bedroom home, re-decorated inside. Near Jubilee Hospital. $14,500.
Days Mr. Eastgate, 479-7117
Evenings and weekends,
Mr. Cainos, 478-4417

PRIVATE SALE, 3 HOUSES ON corner lot, one 3-bedrooms and two 2-bedrooms, large mortgage at 7% per cent. Substantial down payment required on full price of $34,500. 385-9681 between 6 and 8 p.m.

151 COUNTRY HOMES AND PROPERTIES

PARKSVILLE
WATERFRONT HOME
Situated in the lovely Beachcomber area, this one-year-old two-bedroom home is located on one acre of attractive property. Over 134 feet of waterfront—on water system. Large living room with wall to wall carpet and striking rock fireplace. Small dining area, convenient cabinet kitchen, 4-piece bathroom, and two large bedrooms. Tremendous view from almost any room. Double garage above, plumbed and wired, with workshop and tool house. Only $38,500 M.L.S.

RETIREMENT SPECIAL
Older but extremely well kept one-bedroom home just outside Village boundary but this side of Englishman's River. Large Kitchen, small sitting room, bedroom and 3-piece bathroom, small utility with washer-dryer connections. Refinished workshop outside. Large lot (almost ¼ acre) with lawns and large garden. This cosy retirement home is priced to sell at $9,000 cash.

V.L.A. APPROVED
Only 10 minutes walk to shops from this 2-year-old three-bedroom home. Attractive cedar exterior—inside wall to wall carpets and large bedrooms. This house is on Village sewer and water systems and is heated electrically. There are 1½ acres all together on this property which features a large storage shed off the carport. A house with distinction for only $19,400 M.L.S.

PARKSVILLE REALTY CO. LTD.
Phone 248-3215 or eves.
ANDREW PEARSON, 248-3725
ROLAND WICKETT, 248-3467

WILLIAM HEAD RD.
2 ACRES
SEAVIEW
4 BEDROOMS
Here's a long, low rancher with over 1,500 sq. ft. of comfortable living. An attractive raised hearth fireplace on the end wall of the homey living room with wall-to-wall carpet is also enjoyed by the spacious in-line dining room. The kitchen is very bright with loads of cupboard space and an extra eating area. There is a huge workshop and laundry area and drive-in garage plus loads of tool storage and a small barn. Easy flexible terms and asking price of $28,500.
STEVE MOONEY
385-7761 ANYTIME
— D.F.H. —

INDUSTRIAL ZONED
CENTRAL SAANICH
12.1 acres industrial zoned, mostly in logans and vegetables with an older 3-bedroom farm house and out buildings. Frontage on both Keating X Roads and Oldfield Road. Full price $89,000.

CENTRAL SAANICH
11.86 acres of high and dry property. 3-bedroom older home in very good state of repair, also a 3-stall stable and riding ring on property. Valley and Mount Newton views from any part of this property. Full price $63,000.

For more information on either of the above properties: CALL C. M. (BUD) FORBES RES. 652-2950, OFF: 385-8731. Crown Realty, G. D. Peaker Holdings Ltd., 727 Johnson St.

SOOKE VILLAGE
BRAND NEW
3 large bedrooms. Panelled Cathedral Entrance. Large L-shaped living room. Cabinet Electric Kitchen. Plumbed for auto washer. Wired and vented for dryer. 4-pce. vanity bathroom. Electric Hot water and heat. On large level lot just loaded with rich, black soil. This house does require a little finishing, painting, etc., but is in cosy, warm and livable at the moment. Eligible for the Gov't grant or 2nd Mortgage. All for the low, low price of $17,850 and you can name your own down payment or the owner will consider trade. Bert Needs, 383-6367 or Western Homes Ltd., 382-2157.

POTENTIAL V.L.A.
Almost two acres cleared fertile land. Suitable for virtually any type of livestock. Also two-bedroom, well-constructed home. Only 15 minutes from downtown. Private. Owner desires to move to smaller property. Trade for property in Langford area will be considered. Price $31,500. Call MR. FENN at 383-4151 or 477-6087.
Block Bros. Realty Ltd.,
1800 Blanshard St.
Commercial and Revenue Department

ROUGH IT
THE EASY WAY
On a 118 acre retreat less than 15 miles from Victoria city centre. The chalet type home is less than 1 year old and provides all modern conveniences. An exceptional opportunity to obtain a wooded paradise at a very reasonable price. For details phone D. RAYNER, 477-1841 or H. E. THORNE, 383-4151.
Block Bros Realty Ltd.

IN SIDNEY
Large landscaped lot with a house almost new, 3 bedrooms, living room with handsome fireplace, separate dining area, planned kitchen, finished basement rec. room and large sundeck over car port. In area of new homes and midway between secondary and elementary schools. Reasonably priced at $28,000.
GEORGE HOWARD
656-3924 or Victoria Office (24 hr.) 385-8731. Crown Realty, G. D. Peaker Holdings Ltd., 727 Johnson St.

BRENTWOOD — 4 BEDROOMS — good location. We are transferred, must sell our custom-built home. Cathedral entrance, hardwood floor and fireplace in living room, dining with sundeck off. Convenient kitchen, built-in range, vanity bathroom, 2 bedrooms main floor, 2 lower plus beautiful rumpus and 2nd bathroom roughed-in. Paved drive, carport plus parking. Some trees, sun and good soil for kitchen garden. Over half an acre, 120 ft. wide. Only $28,700. Phone Nanaimo, 754-5129.

FRESH, CLEAN AIR
Over 1¼ acres and a 2-bedroom home in the Glen Lake area for less than $19,000.
Or 10 acres and build your own home, a little further out, for about $2,000 an acre with a reasonable down payment. Call Island Pacific Realty and ask for
GRAE LANGSTON
388-6231 or 386-8596

BRENTWOOD
Situated on ½ acre in a desirable area close to school, shops and transportation. 2 bedrooms. 14x15 carpeted L.R. with heatilator F.P. Cab. electric kitchen, 4-pce. bathroom. Full cement basement. Drive-in garage plus carport. Asking price $22,500. To view call G. McWilliam, Island Pacific Realty Ltd., 388-6231 or Res. 652-2467.

BRENTWOOD
Properties Ltd.
Your Brentwood Bay Realtor for properties and insurance
652-1141

SHAWNIGAN LAKE
Looking for a top quality summer or year-round waterfront home with OOM heat, electricity, water pump plus 2 bathrooms. Call
HAZEL RAVENHILL, 388-4401
383-0076
Shirley Philps Homefinders Ltd.

SIDNEY DREAM HOUSE
Brand new 3 bedrooms, 1260 sq. ft. of absolute charm, fully carpeted, arched fireplace, fantastic cabinets, unbelievable at only $23,900. By builder $1900 down can do it. 2420 Amelia. 656-1796. Open House Weekends.

$5,500 DOWN
1,128 sq. ft. of new and attractive home in desirable area of Sidney. Surrounded by large cedars. Stone fireplace — slate hearth — full high basement. $28,000.
GORDON HULME LTD.
SIDNEY

OPEN HOUSE
Sidney
This new 1,300 sq. ft. 3-bedroom basement home has the following appealing features:
—Exclusive Mediterranean design cabinets dividing spacious kitchen and dining room.
—Large L.R. with white brick fireplace against simulated planked feature wall.
—Double sinks set in matching Med. design vanity in bathroom.
—En suite bath in Master bedrm.
—Glass doors to patio.
—Swag lamps in velvet wall-papered Cathedral ent.
—Stained cedar siding exterior with Bay window.
—Shake roof. Corner lot.
—Double attached carport.
This home is priced at $27,200 by builder. With Gov't. second mtge., a small down payment will let you have immediate possession.
Open all weekend at 10045 Siddall Rd.
—also—
10034 Siddall Rd.
This fine 3-bedrm. 1200 sq. ft. home, priced at $24,900.
Sign outside.
—Heavy stucco finish with Tudor design outside.
—Attached carport.
—Shake roof.
—Rosewood feature wall with white brick fireplace.
—Spanish-style cabinets in kitchen.
—Broadloom throughout.
—Double sink in bath.
—En suite plumbing in M. bdrm.
—Complete washer-dryer facilities in basement.
—Roughed-in plumbing in basm't.
656-4564, Mr. Carnahan, 479-[illegible]

NEW HOMES
SAANICH PENINSULA
1—Quality built 3-BR. home, large level lot, beautiful views of Mt. Baker.
—1200 sq. ft., oak floors.
—18x14 living room, fireplace.
—12x12 dining, 10x12 cab. kitchen.
—Full high basement, covered sundeck.
—OOM heat, attached carport.
Price $27,500 — Terms.
2—New 3-BR Sandown Village. Low Down Payment.
A low down payment will put a qualified purchaser into one of the peninsula's newest residential developments. Main floor laundry facilities, spacious kitchen, and separate dining room make this cul-de-sac location a housewife's dream. Full basement with family room potential and spacious sun deck guarantee easy living year round. Close to schools, transportation and shopping. Full price $24,900.
3—Immaculate 3-BR. home on a large landscaped lot. Close to schools, shops and bus line.
—12x26 L.R., W-W carpets.
—10x12 Cab. kitchen with D.A.
—OOM heat, attached garage.
Price $21,750 — Terms.
To view the above homes call:
Keith Vickers 385-3435 Al Vickers
Res. 388-7476 Res. 652-2268
P. R. BROWN & SONS LTD.

PARKSVILLE
INVESTOR'S SPECIAL
30 acres of bushland on the Alberni Highway with 1400' of frontage, located just 8 miles from Parksville. Full price $12,000 cash. A-149. Call Mr. Clayton, eves., 758-8292.
ACRE LOTS
One-acre wooded lots close to Parksville, with 145' frontage to give complete privacy. F.P. only $1,650, terms. L-238. Call Mr. Frantsen, Eves., 248-3852.
HOME PLUS ACREAGE
Modern 2-bedrm, 1,250-sq. ft. home with garage, shop, outbuildings and landscaped grounds, situated on 53 acres on the Island Highway north of Qualicum. An outstanding buy at $50,000 with half down. H-367. Call Mr. Clayton, eves., 758-8292.
RETIREMENT HOME
2-bedrm country home, located on ½ acre, some furnishings included. To close an estate, asking only $10,000, $3,500 down. H-371. Call Mr. Frantsen eves., 248-3852.
R. THWAITES AGENCIES LTD.
Parksville, B.C. Phone 248-3229

INFORMATION AND ASSISTANCE IN THE SELECTION AND PURCHASE OF PROPERTIES IN SIDNEY AND NORTH SAANICH

SPARLING at SIDNEY
REAL ESTATE—INSURANCE
Offices Opposite the Theatre
SPARLING REAL ESTATE
656-1622
656-5183; Evenings, 656-2838

FOR PLEASURE
OR PROFIT
Over 2 acres of cleared land on a gentle slope giving a marvellous uninterrupted view of the Gulf and distant snow capped mountains. Perfect for grazing or cultivating. Absolutely immaculate 10 year old full basement stucco home. 2 bedrooms on main floor, living room with fireplace, dining room and spacious kitchen. Extra rooms in basement could be easily converted into in-law suite. Attached garage. Fully paved circular drive. Beautiful garden, front and rear with lots of fruit trees, berries, etc., and large vegetable garden. Full price just $32,900. For appointment to view and further information call:
385-7721 CLIFF SALMOND 477-3636
or
MAURICE BARLTROP
385-7721 384-4554
GARDNER AGENCIES LTD.

NEW HOME
WITH ACREAGE
This
FOUR BEDROOM
home is in a beautiful location with
FIREPLACE,
DINING ROOM,
fully
MODERN KITCHEN,
and
TWO BATHROOMS.
Nice NHA mortgage. Ideal for horse lovers with brand new 8 box stall barn. Terms arranged on full price of $69,000. Phone
WALLY MILLIGAN
385-8731 or 385-8566
Crown Realty, G. D. Peaker Holdings Ltd., 727 Johnson St.

SOOKE REALTY LTD.
Mrs. Goldie
642-5426
2 Excellent retirement or starter homes.
1. One-bedroom home on large landscaped lot with beautiful view of harbour. Fruit trees, garden, 220 wiring. Out building could be finished for guest house. Walking distance to village. $17,000.
2. New one-bedroom home. OOM heat, lge. sunny rooms, pleasant treed lot close to village. $14,500.

CENTRAL SAANICH
2.48 acres with a commanding view from the delightfully rambling 3-bedroom, no-step home—1670 sq. ft. of accommodation includes 1½ baths, cosy family room with F.P., W.W. carpeting in living room and through hall. Deep drilled well. Quiet area. Asking $38,500.
ADELINE NICHOL
388-4401
Shirley Philps' Homefinders Ltd.

151 COUNTRY HOMES AND PROPERTIES

VACATION SPOT

Smart 2-room modern cottage on large lot near Cowichan Bay. Space to build. This is a good buy at only $12,900. Jay Rogers, 386-3231 or 477-4369. Block Bros.

SIDNEY REALTY LTD.
In Central and North Saanich
Phone 656-3622, Sidney.

152 WATERFRONT PROPERTIES

KOPINA

VAN ISLE DEEP BAY AREA

A new concept in subdividing. 58 lots in the first plan are now on the market, priced from $4950 to $11,500. Well treed, some landscaped, unsurpassed marine view, blacktopped roads, water system in operation by July 31, 1970. Large lodge with dining, dance, private party, TV rooms, plus modern swimming pool, for the use of the lot owners. Excellent fishing, swimming on the sandy beaches. Deep Bay Basin 1 mile with year-round anchorage. Located 42 miles north of Nanaimo. For maps, price list, phone or write Frank H. McLaughlin. Eves. 758-5112; Jack Coates, Eves., 758-7672. Nanaimo Realty Co., 17 Church St., Nanaimo, 754-2311.

SHELTERED COVE

With 135 ft. of GOOD BEACH and exceptional VIEW of constant interest. A good property of .97 acre in NORTH SAANICH. Native trees provide an ideal setting for a most IMMACULATE, TROUBLE FREE home with every convenience. A full HIGH AND DRY basement with plumbing adds greatly to this WATERFRONT home. A BRIGHT, CHEERFUL kitchen with view windows overlooking the sea. LARGE, living room with VIEW windows that lead onto a spacious patio.

For real BEACH enjoyment and ideal BOAT ACCOMMODATION this is COUNTRY LIVING at its very best. City water too! $47,400, $15,000 down with good terms. Phone ALAN R. FOSTER, 656-2952 or 382-7276.
Town & Country Realty Ltd.

SUNDAY DRIVE-BY
1161 Goldstream ave.
LANGFORD LAKE
100 FEET LAKE FRONTAGE

Boating, skiing, swimming and fishing at your doorstep. Live on the lake year round in this immaculate home, featuring wall-to-wall carpet throughout, two bedrooms plus a third one in the basement, large comfortable living room and dining area overlooking the lake, 30 ft. sundeck. Good, safe, sandy beach, wharf, float and a change house. Fenced, secluded and landscaped grounds, two separate lots. All this and asking only $31,900. For prior viewing please call WALLY MICHAELS, 385-9741 or 477-4884. J. A. Henderson Realty Ltd.

SIDNEY — ON SEWER
80' WATERFRONT

Magnificent view from both levels of this well planned 3-bedroom home with 3 sets of plumbing, rumpus room with heatilator, FP and a family room. The den could be a 4th bedroom. Living RM and dining RM are divided by natural rock FP and have floors of shipdeck oak. Many extra features have been included to result in a most charming "pleasure-to-show" for $53,000.

MARIAN PRICE, 388-4401

Shirley Philps' Homefinders Ltd.

PAT BAY WATERFRONT

A long winding driveway through beautiful parkland leads to a charming 2-bedroom, basement home. This is a quiet retreat with a cozy fireplace, and magnificent views from the living room and sunny terrace. Southerly exposure and a shallow beach guarantee warm summer swimming.
A must to see at $46,000

Call now
656-4000 K. DROST 656-2427
SAANICH PENINSULA PROPERTIES LTD., SIDNEY

GORDON HEAD
LARGE SEAFRONT LOT

Approx. 1 acre, fantastic panoramic view. Turn right off Pauls Terrace on Shore Way. Sign on property. Asking $27,500. Please call Mr. Custance, 385-2481.

Swinerton, Stewart Clark, Ltd.

QUAMICHAN LAKE

11 Acres of potential subdivision, 390' lake frontage in a fast developing area of Duncan. $33,000 full price, will consider good trade on business investment property etc. Please phone Cliff Pascoe at 746-6263 or at Duncan Realty Ltd., 386 Trunk Road, 746-4156.

BIRD'S EYE COVE
NEAR MAPLE BAY

1500 ft. of waterfront. 53.4 acres. For further particulars call G. McWilliam, Island Pacific Realty, 388-6231 or Res. 652-2467.

ARDMORE WATERFRONT

A gently sloping lot, cleared, with trees along the waterfront. Easy access to your own beach. Enchanting views from this select property. $18,500 (Terms).
656-1154 Pete Whitehouse 656-2128
GORDON HULME LTD., SIDNEY

FISHERMAN'S PARADISE

2½ acres on Oyster River. 5 min. from Saratoga Beach and Miracle Beach. F.P. $6,500.

Russ McDowell, 386-3231, 382-7930.

WATERFRONT, $19,900
APPROX. 2 ACRES

Secluded little summer cottage wired for electricity, gorgeous view. MABEL CRACK 652-1412 or 479-1667 (24 hrs.) JB Royal Oak Properties Ltd.

PRIVATE SALE

Old Gorge Boat House property is for sale or trade. Presently being rented for storage. Will trade for anything. Last waterfront property available in this area. 477-5081.

PRIVATE SALE

Two 50' adjacent lots right in the heart of Sidney. Unobstructed view to adjacent Islands facing directly east. $19,000 with ½ cash or will trade for what have you? 477-5081.

¼ ACRE

Best Sea View imaginable. $1,000 down. Also 100' waterfront, $2,000 down. Dar Garside, 386-2458. Bryon Price & Associates Ltd.

LOT ON OYSTER RIVER, TROUT and steelhead fishing. $3,900. Terms. Call Ted Charters, 385-2456.
Byron Price & Associates Ltd.

FOR SALE: SMALL HOUSE WITH frontage on Cowichan Lake. Best offer. 745-3764.

153 WANTED TO BUY HOUSES

YOUR HOME OR PROPERTY IS REQUIRED BY BLOCK BROS.
1800 BLANSHARD ST.

Older "character" home in reasonably good condition — any area. Betty Silver, 386-3231.

Retirement type bungalow close to bus and stores. Call Al Smillie, 386-3231 or 652-2827.

Retirement home in James Bay must be in good condition with minimum gardening. Price to $20,000 cash. ALSO 2 or 3-bedroom home in High Quadra area; must have large room or basement suitable for studio. Price to $30,000 cash or CTM. D. Layman, 386-3231 or 385-0297 (res.)

DEAR HOMEOWNER

If you are thinking of selling your property, I know I can help you. I have a number of clients wishing 2 and 3-bedroom homes with or without basements in any good area. Please call RON SEDGER at Newstead Realty Ltd., 382-8117 or 479-3673.

P.S.: I will gladly come out, assess your property, see what you want and assist all the way.

WE WILL PURCHASE YOUR older home in Victoria area for cash. Mr. Csinos. Call 384-0912. Seaboard Construction.

UP TO $16,000 ALL CASH FOR 2 bedroom bungalow, principals only. 382-9388.

ALL CASH. SMALL HOUSE. PRIVATE. 383-9328 after 6 p.m.

153 WANTED TO BUY HOUSES

XXXXXXXXXXXX
X X
X XXXXXXXXXX X
X XXXXXXXXXX X
X XX XX X
X XX X
X XXXXXXXXXX X
X XXXXXXXXXX X
X XX X
X XX XX X
X XXXXXXXXXX X
X XXXXXXXXXX X
XXXXXXXXXXXX

SLEGG BROS. REALTY LIMITED

690 Broughton St.
386-6391 Anytime

CASH BUYERS

For 2 small modern homes
1—One bedrm., auto heat, bsmt. optional, Gorge or Fairfield districts. To $15,000.
2—3 Bedrm., no bsmt., auto heat, any good area close in. To $20,000.
Please call Mrs. Hepburn, 385-0696 or 386-6391.

Wanted for client in Oak Bay — 3-bedroom, basement home in the $21-23,000 bracket. Phone Don Smith, 386-6391.
Wanted for another client in Fairfield, 2 or 3-bedroom basement home in the same bracket. Phone Don Smith.
Wanted for Alberta client: Fairly new home. Will consider Colwood, Metchosin or any good district. Requires 2 or 3 bedrooms, basement, separate garage or carport. Price to be around $23-26,000.
If you have any of the above to sell, phone Don Smith, 386-6391.

My client wishes to purchase a moderately priced V.L.A. property with 2 or 3 large bedrooms, dining room (preferred) and full basement. Within a 10-mile circle if possible. Call Ernie Fairman, 386-6391.

DO YOU WANT THE TOP PRICE FOR YOUR HOME?

CALL ERIC A. MACFADYEN MORE THAN FIFTEEN YEARS EXPERIENCE IN REAL ESTATE IN VICTORIA HAS CONVINCED ME THAT THERE IS A BUYER FOR EVERY HOME. CONSULT ERIC A. MACFADYEN, 382-4251. YOU ARE UNDER NO OBLIGATION, AND A PHONE CALL CAN MEAN MONEY IN YOUR POCKET.

RITHET AGENCIES LIMITED
714 FORT STREET, BETWEEN DOUGLAS AND THE BANK OF B.C. BUILDING. PARKING AT VIEW ST. PARKADE.

CALGARY FAMILY
MUST SETTLE

Needs 2-3 bedroom, full basement home, up to 20 years old. Any nice district. Large down payment available. Price range $20,000-$30,000. For immediate action, call Don Message now. 385-7761 anytime.

WANTED FOR
CASH BUYER

Your home up to $20,000. Any district, to renovate or for rental purposes. Cash available. Call now for action. Don Message — 385-7761 anytime.
D. F. Hanley Agencies Ltd.

OAK BAY

C. J. McLEOD REALTY LTD. have clients waiting for houses in this area. If you wish to sell your home—call your Village Realtor and be confident that your interests will be the main concern of our service. Call Mrs. T. R. Watson at 382-2161 anytime.

C. J. McLEOD REALTY LTD.

2230 Oak Bay Avenue
382-2161

3-BR. HOME

with large LR and DR, bsmt. Development not important. Seaview preferred, Gordon Hd., Cad. Bay, Oak Bay, but will consider upper Lansdowne area. $35,000-$50,000 price range. Please call MRS. FRASER, 477-1411.

BLOCK BROS. REALTY
477-1841

TWO PRAIRIE COUPLES

WANTED IMMEDIATELY FOR THESE PEOPLE WHO HAVE JUST ARRIVED IN TOWN — NEWER OR OLDER 2 OR 3-BEDROOM HOMES. THEY'RE LIVING IN AN AUTO COURT AND MUST LOCATE QUICKLY. CALL NOW FOR IMMEDIATE INSPECTION. JOHN JAMES, WESTERN HOMES LTD. PHONE 382-2157 OFFICE; 383-6849 RESIDENCE.

DONCASTER SCHOOL DISTRICT

2 bedrms. and bsmt. or 3 bdrms. no basement. Purchaser renting so immediate or late occupancy acceptable. Please call WANDA STARR 479-5083 anytime.

BLOCK BROS. REALTY
477-1841

HELP!

Have urgent buyers for homes in Esquimalt. Some have all cash. 2 and 3 bedrooms. $20-$30,000. Basements not essential.
BILL FELTON, 479-1936.

BLOCK BROS. REALTY
477-1841

URGENT—WANTED FOR CASH

1—2-bedroom, no basement home with character and seclusion, prefer Oak Bay for retireds.

2—2 or 3-bedroom home, with basement, close to sea or Fairfield near Cook St. Phyllis Wheldon, Office, 382-4312, Home 592-7713. Dickie Agencies Ltd.

HOUSES WANTED

Client requires a 4 or 5 year old 2 bedroom home with a sizeable existing NHA mortgage. Must have a good basement and large lot — prefers Cordova Bay, Brentwood, Royal Oak and Elk Lake areas. Please call Mrs. Mary Holizki of Newstead Realty Ltd., 382-8117 or 658-5776.

WANTED AT ONCE

Three bedroom family home for party just arrived from Newfoundland who wish to locate at once. Must be near schools and bus route. Price range $20,000 to $30,000.
P. O. JACKSON LIMITED
631 FORT ST. 388-6656 ANYTIME

CASH FOR OLDER HOMES

Anywhere, suitable for renovation, prefer concrete fourndation, and probably requiring new furnace. Good rental area. Irene Dalziel, 386-3231 or 384-8692. Block Bros. Realty.

SELLING LATER?

Investor client will give cash for your house now and you may stay 'til ready to move. ALF PORCHER, 386-2955 or 384-5623. Mayfair Realty Ltd.

I HAVE SINCERE CLIENTS WISHING to buy homes in 10 Mi. Pt. or Cadboro Bay, either Waterfront or with waterview. If you wish to sell, please call Mrs. Gerry Hutton, 388-4271, J. H. Whittome & Co. Ltd. Courteous and thorough representation of your home guaranteed.

WANTED

Lge. older home up to $15,000 cash. Prefer Quadra school area. Please call Barbara Hunt or Joyce Miller, 384-8001, Broadview Properties Ltd.

URGENT
Up to $10,000 cash for any vacant house, any area, any condition. Call BARBARA HUNT or JOYCE MILLER, 384-8001, Broadview Properties Ltd.

URGENTLY — Required by young family, two-bedroom basement home. $10,000-$20,000. Quick poss.
AL NOSAL, 384-6800 res. or 382-2157 off: Western Homes Ltd., 817 Fort St.

153 WANTED TO BUY HOUSES

I WILL BUY YOUR 2 OR 3 BEDroom home immediately for cash if it's suitable for rental purposes. For fast action call my agent ROGERS at BLOCK BROS. REALTY anytime 386-3231.

WANTED FOR VANCOUVER client. Oak Bay area. Three bedroom, modern bungalow. Possession arranged. Please call Mr. L. Wright, 382-2101, Res. 479-2158. Harry Foster Ltd.

WANTED: 2 AND 3-BEDROOM homes, any area, under $30,000. Call Earl McLachlan, 386-2961 or 592-0972. National Trust Real Estate Dept., Hillside Shopping Centre.

154 PROPERTY FOR SALE

DO YOU
WANT ACREAGE?
OR
WATERFRONT
PROPERTY?

We have an up to date map of Southern Vancouver Island—from the Saanich Peninsula to Sooke and up to Ladysmith Harbour showing lots, acreage and waterfront properties for sale. You are invited to view this map at our office. This map really shows up anything of good value. For example—58 choice acres in Central Saanich listed at $132,000 with nearby acreage in smaller lots selling at much higher prices per acre. Also shown are seafront and lakefront properties. For an appointment to view this map or the above acreage call

J. S. BOORMAN AT 386-7521
ANYTIME.

BOORMAN INVESTMENT CO. LTD.
1111 GOVERNMENT ST.

Pedder Woods Property

2 - Acre View Lots
Rocky Point Road,
Metchosin
Low Down Payment
Easy Terms
For Sketches and
Information Call
479-4686 — 477-2330

LOTS OF LOTS

BEAUTIFUL ARDMORE—1 acre lot with fine trees and undergrowth clear gentle slopes. $6,250.
DEAN PARK—View ¼ acre lot on piped water in choice position. $8,250.
DUPLEX LOT SIDNEY—Sewer and water, corner lot, near school. $7,500.
For waterfront, country and Sidney lots call:
MAJOR LACE, 656-3924 or 656-2438.
Crown Realty, G. D. Peaker Holdings Ltd., 727 Johnson St.

PRIVATE SALE

One sewered building lot corner Boleskine and Tennyson. $7500 with ½ cash.

Corner Marjean and Cedar Hill Cross Road. $7500 with ½ cash.

.88 acre commercial lot on East Saanich Road on corner. $11,000 with ½ cash.

Small commercial lot on Beacon Ave., $12,000 with ½ cash. 477-5081.

ZONED
HEAVY INDUSTRIAL

21,600 sq. ft., 180 ft. frontage. $45,000.
Call A. M. Chandler, 388-4294

Oakland Real Estate Ltd.

WANT A PLACE IN THE COUNTRY? See these:
5 acres off Kangaroo Rd. in Metchosin, treed, some views, $10,-500.
OR SEVERAL four to nine acre lots in Cobble Hill, on quiet side road, lots of arbutus and cedar. $2,000 per acre. Phone 388-6231.
Mrs. Ivings or Mrs. Restall
Island Pacific Realty

3 ACRES IN METCHOSIN AREA. Full price only $12,000.

One lot in Glanford area. Price $6,950.

For further information please contact Mr. B. Le Duc, City Savings and Trust, 1306 Douglas.
383-4141 388-3975

SIDNEY
ZONED RESIDENTIAL

5 acres on sewer and water. Plan for 19 lots. Asking $60,000. Joe Rickard, Brown Bros. Agencies, 385-8771 anytime.

OVER 10,000 SQ. FT. OF INdustrially zoned land in James Bay. Good rentable house. Consult salesmen about use of this land. $22,500. ALSO duplex sized lot near Simpsons-Sears, all utilities. $10,000. Phone 388-6231.
Mrs. Ivings or Mrs. Restall
Island Pacific Realty

APT. SITES

28 Suites — $28,000

11 Suites — $24,000
Plans and site cleared, ready to start.
M. E. Dunn, 592-2938
Mayfair Realty Ltd., 386-2955

3 CITY BUILDING LOTS

On lower Foul Bay Road. 3 excellent residential lots, 2 approximately 50'x100' at $6,500 each. 1 secluded approximately 100'x103', $14,500. Terms can BE ARRANGED. Phone 385-8719.

BR. EMAR HEIGHTS

2 acre wooded lots. View. Low down payment accepted. $6500-$7800.

477-1419

ROCKY POINT ACREAGE LOTS

2 acres and over, beautiful treed property — one with seaview. $6,500 to $7,900, terms. MRS. McKEAGE, 479-5868 or 479-1667, 24 hrs. J.B. Royal Oak Properties Ltd.

SEVERAL SEWERED LOTS

Fully serviced, oak treed, $6,900 to $8,950. Call Terry Fortune, 'THE LOT MAN' at REALCARE ESTATES LTD., 822 Cormorant Street, phone 388-7738.

COMMERCIAL PROPERTY excellent downtown corner location. High traffic count. Priced at $87,000 with terms. WILLIAM ROGERS, J. A. Henderson Realty Ltd., 385-9741 or 652-1881.

METCHOSIN AREA, 2.1 acres, high location, fantastic sea view. Road and hydro in, good building site. Asking $8,600. Call Anne Duggan or Peter Bardon. Island Pacific Realty, 388-6231 anytime.

SECLUDED TREED VIEW LOT 1.98 acres ideal for a weekend hideaway cabin. Close to town. Good terms available. Asking $8,500. WILLIAM ROGERS, J. A. Henderson Realty Ltd., 385-9741 or 652-1881.

SEWERED LOT 65'X100', 1712 Denman, near Jubilee. $9,500. Will consider cash offers. Seaboard Construction Ltd. Mr. Csinos, evenings 478-4417, or 384-0912 24 hours.

9 ACRES, WITHIN 10-MILE CIRCLE — good growing or grazing, $20,000. ALLAN KLENMAN, 592-1121 or 479-1667. JB Royal Oak Properties Ltd.

DUPLEX LOT CLOSE TO Lampson and Craigflower intersection. $8,950. 86' road frontage. Bill Knowles, 385-7761.
D. F. Hanley Agencies Ltd.

LEVEL SEWERED LOT, 58x120' on Maddock Ave. West. $7,500. Call Earl McLachlan, 386-2961. National Trust Co., Real Estate Dept. Hillside Shopping Centre.

ONE HALF ACRE LEVEL LOT. V.L.A. approved. Perc tested. Some nice trees. $8800.
F. McLAUGHLIN
383-7115 Ettema Realty Ltd. 386-0305

HIGH TREED LOT WITH VIEW. High Quadra area. All services incl. After 6, 652-2551.

LOVELY—LOVELY—LOVELY Seaview Lot, very good percolation. By Owner. 652-1766.

LOT ON ENGLEWOOD IN METCHOsin area. Perc tested. $3500. Mr. Csinos, 478-4417 evenings.

LOT 72'X180', HIGH LOCATION, all services included. $10,500. 382-8394.

LOT FOR SALE, BY OWNER. Sidney area. Duplex zoned. Some trees. Fully serviced. 386-8262.

1.71 ACRES.
479-3537.

154 PROPERTY FOR SALE

MONTREAL TRUST
1057 Fort St.
Phone 386-2111

"Complete Real Estate Service Across Canada"

SEA VIEW
BUILDING LOT
ONE-HALF ACRE

Within ten feet of the sea front. Ideal seclusion. One hundred and sixty feet on Landsend Road. Area of exclusive homes, well suited to the landscaping. Perc tested; OK.

Full Price $9,500

CALL JOHN WATSON
386-2111 477-3877

PENDER ISLAND
MAGIC LAKE ESTATES

Get in on the ground floor, buy these 2 lovely lots now before the summer arrives and the property values soar. These lots are located side by side on a blacktop road, serviced with water and power, etc., and just crying for a small summer cabin, trailer or permanent home, a few minutes walk takes you to the beach or to Magic Lake, golfing, fishing, swimming or what have you.

Full Price $3,500 each
or $1,500 down each
with easy terms

CALL RON SEDGER
382-8117 or 479-3673
NEWSTEAD REALTY LTD.

PARK YOUR
MOBILE HOME HERE

1 full acre just outside of Saanich on Durrance Road.
Full Price $5,700

PEASE LAKE AREA

5 acres situated in Highland district near Pease Lake.
Full Price $7,500

WOULD YOU BELIEVE
$600 PER ACRE ON
LOWER VANCOUVER
ISLAND??

I will show you approximately 82 acres in Happy Valley. Water and power on property.
Full Price $49,500
For more information on the above properties call: C. M. (BUD) FORBES, RES. 652-2950, OFF: 385-8731. Crown Realty, G. D. Peaker Holdings Ltd., 727 Johnson St.

GULF ISLANDS
NORTH PENDER
RARE BIRDS THESE!!

We have several lots ranging in size from half an acre to ten acres — in price from $800 to $9,000. Your last opportunity to secure a property for summer home, future retirement or investment at a reasonable price and size. ALL BEAUTIFUL, some with superb views.

GRAY LORENZEN
652-1038 or 382-2161
C. J. McLeod Realty Ltd.

2 ACRES SOOKE
SECLUSION AND SEA-VIEW
$7,950 (TERMS)
DICK JAMES, 385-2481

Swinerton, Stewart Clark, Ltd.

DUPLEX LOT

ALL SERVICES AVAILABLE, INCLUDING PLANS.

ONLY $8,500

CALL DELMAR HOEGI
AT
386-7521 or 652-2541

BOORMAN INVESTMENT CO. LTD.
1111 GOVERNMENT STREET

COMMERCIAL OR
APARTMENT

Four well located lots totalling 24,000 sq. ft. Fronting on a main road with high traffic count. Five minutes from city centre. Asking only $2.17 per sq. ft.
G. H. WILLISCROFT
385-3411 24-hr. service
Ker & Stephenson Ltd.
680 Broughton St.

SEWERED LOT
HIGH LOCATION
$7,250

DICK JAMES, 385-2481

Swinerton, Stewart Clark, Ltd.

McKENZIE DOUGLAS
ACREAGE

5¼ CHOICE ACRES PLUS 2-BEDROOM HOME RENTED $125 MONTH. TO BE SEWERED AND SUBDIVIDED INTO APPROX. 23 LOTS. ASKING $85,000, 1st MORTGAGE $20,000, 7 PER CENT $125 MONTH. G. DEVLIN— CONCORD REALTY LTD.—388-5471 or 382-2780.

SEWERED LOT IN
SIDNEY

Ready to be built on. Size 50x120.3. For more information call

MARJ NAPPER
Evenings 592-9564.

BLOCK BROS. REALTY,
477-1841

APARTMENT SITE

28,550 sq. ft. Zoned for 42 suites. Prime James Bay location. $30,000. 10 per cent second mortgage available on completed building. Call Stu Purches, 477-5200 or 477-5151.

STUART DEVELOPMENTS LTD.

COLWOOD-METCHOSIN
LOT 66x114

Will build to suit. Details from LOU BLOOMFIELD, 386-2955 or 592-6418.
Mayfair Realty Ltd.

APPROX ¾ ACRE

Waterfront property at Cordova Bay. Build now or hold for future. Full price $19,000.
385-7721 HAROLD WARE 382-1461
GARDNER AGENCIES LTD.

MOTEL OR APARTMENT

30,000 sq. ft.—the last close-in, prime building site on Gorge Rd., corner Washington. Priced to sell. For details, call G. Ireland, Quadra Realty Ltd., 385-1431 (24 hours).

BUILDING LOT HIGH QUADRA, on sewer, duplex zoned. Full price $7,400.
Building lot, $4,500. On sewer, light industrial zoned.
Freddy Starke, 386-3231 or 477-5905, Block Bros. Realty.

SOOKE AREA. ½ ACRE, TREED, waterview lot, paved street, park your mobile home or build. Will consider small car as part payment, $4,900. 642-3159.

LOVELY TREED LOT COMPLETE with plans for a 4-bed colonial type home. Cedar Hill area. $7,500. 383-9458.

2 SEWERED BUILDING LOTS, 70x198, level with view, North Quadra, $8,950 each. 479-5458.

CHOICE LAKE AND MOUNTAIN view lot 105x150. $7,500 cash. Apply 1234 Goldstream.

LARGE CORNER LOT ON PLYmouth in North Oak Bay. Irreplaceable. 592-4562.

GOOD HIGH SEWERED LOT. 50x150, close in, $6,500. Phone owner, 384-4639.

ROCK LOT WITH BEAUTIFUL sea view for sale. By owner. 385-4013.

LOVELY VIEW LOT. FRUIT trees, on Agnes St., Saanich. $7700, easy terms. 479-4450.

2 BUILDING LOTS FOR SALE. Phone 386-9274.

154 PROPERTY FOR SALE

SEAVIEW LOT

Panoramic seaview from this choice building lot. Just the site for your dreamhouse. Watch the city lights go on like a fairy tale. Asking $10,900. Phone PETER TER VEER at 383-7115 or Res. 479-1588.
Ettema Realty Ltd., 1802 Cook St.

2 ACRES

Happy Valley district. Fine treed view lot on gentle mountain slope. This will be expensive land by the time services are in. Beautiful holding. Only $8,000. Phone PETER TER VEER at 383-7115 or Res. 479-1588. Ettema Realty Ltd., 1802 Cook St.

1 ACRE NEAR WOOLCO

Now is the time to buy this commercial or apartment land with good road frontage. Only 85 cents per sq. ft. Good house goes with it. Partial development possible to keep revenue going. Phone PETER TER VEER at 383-7115 or Res. 479-1588.
Ettema Realty Ltd., 1802 Cook St.

COMMERCIAL CORNER LOT

In busy shopping district. Could accommodate 3 retail stores. Asking $24,900. Ph. J. Ettama, 383-7115.
Ettema Realty Ltd., 1802 Cook St.

2 ACRES in Gordon Head, cannot be sub-divided at present. Has greenhouses and sheds. A bargain at $19,900. J. Ettema, 383-7115.
Ettema Realty Ltd., 1802 Cook St.

1. V.L.A. PROPERTIES

I have several good open properties, half acre to 5 acres. Qualified for VLA price $3,500 to $4,500. Also some good homes on half acre to 1 acre, ranging from $12,000 to $19,500 with and without basement. They qualify.

2. ALBERT HEAD

6.6 ac. $14,000. Well drained wooded acreage with 450 feet frontage on Duke Rd. Southwesterly exposure, near the water. Sign on property.

D. L. MACDONELL
384-4962 388-3555
B.C. LAND

CORDOVA BAY
SEA VIEW

MOUNT BAKER — CASCADES
THE ISLANDS

They aren't making any more like these.
From $9,000.
J. HESS — 477-6118

CHOICE SEAVIEW LOT
Cordova Bay

80'x105'. Plans for 1,600 sq. ft. home included in price of only $11,900 with terms. For further details call 384-8001
RON BLACK
Broadview Properties Ltd.

FOR SALE — LOTS IN
LYNWOOD SUBDIVISION. Some duplex and V.L.A. Priced from $6850.
MRS. ELLIOTT, 385-2481 or 592-9250.
Swinerton, Stewart Clark, Ltd.

VIEW LOT ON WILLIS POINT, app. ½ acre. 652-2894.

155 PROPERTY WANTED

WANTED FOR CASH
WANTED FOR CASH

Purchasers waiting to buy building lots, all districts considered. Also acreage in both large and small parcels. Convert that vacant land into cash, by calling Don Message — 385-7761 anytime.
D. F. Hanley Agencies Ltd.

WANTED
IMMEDIATELY

—Sewered lots
—Acreage
—Apartment sites
CASH

Zasapi Construction Co. Ltd.
388-6191 anytime

WOLLEN SIE KAUFEN ODER VERKAUFEN? IN ALLEN REALITAETENFRAGEN UND UNVERBINDLICHE SCHAETZ WENDE SIE SICH VERTRAUENSVOLL AN THINKING OF BUYING OR SELLING? FREE VALUATION IN ALL REAL ESTATE MATTER, PLEASE CONTACT RUDY ROST, NATIONAL TRUST CO., HILLSIDE SHOPPING CENTRE — 386-2961 OR 658-5490.

I HAVE A CLIENT LOOKING FOR a home with 2 bedrooms on main floor, nice backyard, Fairfield or South Oak Bay area. Call KELLY DICKSON, 386-1361 or 479-4991, anytime.
Canada Permanent Trust

CANADA'S LARGEST HOME builder requires developed lots and property to develop.
ENGINEERED HOMES LTD.
21 Cadillac Ave. 385-6211

LOTS OR ACREAGE THAT CAN BE built on any area. Earl McLachlan, 386-2961 or 592-0972. National Trust Real Estate Dept., Hillside Shopping Centre.

LOTS OR ACREAGE IN ANY AREA
Vickery and Sons Ltd.
592-6149 592-6622

156 ACREAGE FOR SALE AND WANTED

ACREAGE BUYS

½ acre Shawnigan, $3,500.
4 acres Shawnigan, $7,900.
40.8 acres Metchosin, $90,000.
For more information call
MRS. A. EDGINGTON
477-4331

BLOCK BROS. REALTY
477-1841

NORTH SAANICH
12 ACRES
WAIN ROAD

Mostly treed with slight east to west slope. Over 1600 feet road frontage. Adjacent to proposed major residential development. Full price is $30,000. Call Bob Hague, 385-7761.

D. F. Hanley Agencies Ltd.

BEAUTIFUL SEAVIEW
ONE FULL ACRE

Only 20 minutes from town. Cleared, fenced, fruit trees, black soil, city water (manhole already in), has been perc. tested, power, small cement barn for a horse or two, small workshop, etc.
How's That!
Full price $10,500. Terms may be arranged. To view phone RON SEDGER at Newstead Realty, 382-8117 or 479-3673 anytime.

EAST SOOKE
15¼ ACRES — WITH VIEW

Gentle slope to road front. Water across road. Beach access near. Phone F. Colomb in 382-7276, Res.: 385-3033.
Town & Country Realty Ltd.

"106 ACRES"

Plus 2 houses, 5 buildings which will house 15,000 chickens. Full price $110,000, with terms. Phone Victor Wong, 385-2458. Byron Price & Associates Ltd.

SECTION OF RAW LAND AT West Lake, 18 miles from Prince George. ¾ section at Chief Lake, 280 acres Giscombe, section at Vanderhoof Chilco Rd., $25 an acre. Terms available. Prince George, 562-4395.

ACREAGE, SMALL OR LARGE, SUBDIVIDABLE LAND, WANTED FOR CLIENTS AND OURSELVES. SUNSET REALTY AND DEVELOPMENTS LTD 818 CORMORANT STREET. PH. 388-6407.

PRIVATE SALE

Valuable holdings on Burnside Road at Trans Canada Hwy. and Colwood turn-off. Nearly 2 acres with small building. $10,900 with ½ cash. 477-5081.

ACREAGE FOR SALE!

Large or small, with or without home. Building lots, etc. Call GEORGE CHAN, the specialist in Land. 386-2955. Mayfair Realty Ltd.

HOLDING INVESTMENT. Cleared, approximately 1.99 acres. Brentwood. Excellent terms. Offers $10,000. 477-5607 after 5 p.m.

LARGE OR SMALL ACREAGE wanted, Langford, Metchosin, Sooke areas. Goldstream Properties Ltd. 478-5356.

WANTED, UP TO 30 ACRES WITH or without house. Victoria Press, Box 644.

156 ACREAGE FOR SALE AND WANTED

A. SUBDIVISION
POSSIBILITIES
METCHOSIN ACREAGE

Here is a chance to acquire acreage with good seaview future subdivision possibilities, and with good road access. Asking $1,500 per acre. Call Don Hannah or Lew Dallimore, 388-4294 for details.

B. CENTRAL SAANICH

12.17 Acres of level cleared farm land with possibility of future development. This must be seen to be appreciated. Call Herm Williams, Lew Dallimore or Don Hannah at 388-4294.

Oakland Real Estate Ltd.

COUNTRY LIVING

Why pay a big price for just a lot when you can have 1½ acres of wonderful ocean view with Mt. Baker in the background for $12,500. Assorted fruit trees, room for a garden and a pony for the kids. Good perc test. Drive down Oldfield Rd., to Bryce Place (Sign on property). Look it over then Call me.

ADELINE NICHOL
388-4401, 658-8562

Shirley Philps' Homefinders Ltd.

CENTRAL SAANICH

1—20.18 acres, cleared sloping land with tremendous view of Mt. Baker, Islands and the local valleys. Frontage on 2 roads, piped water plus drilled well. Price $60,000 — Terms.
2—7 acres, treed parklike land; ideal for secluded estate home. Price $22,000 — Terms.
3—12.5 acres, treed level land. Municipal water available. Price $33,000 — Terms.
385-3435 Al Vickers 652-2286

P. R. Brown & Sons Ltd.

DEEP COVE

TUCKED AWAY OFF CLAYTON RD. IS THIS DELIGHTFUL 3.17 ACRE PARCEL (233x545). AN IDEAL HIDEAWAY COMBINING SECLUSION AND NATURAL TREED BEAUTY. $12,700.

INVESTMENT

10.5 THICKLY WOODED ACRES IN A DEVELOPING PART OF DEEP COVE. AN EXCELLENT INVESTMENT. $32,500.
656-1154 MR. ELWELL 477-3988

Gordon Hulme Ltd., Sidney

A SECLUDED SPOT
4.38 ACRES
PLUS COTTAGE
$19,950

A beautiful property, most of which is in its natural state. The cottage rents for $70 per month. Perfect as a starter, retirement, or investment property — excellent financing. Please call:

BETTY SHEA — 592-9213

RITHET AGENCIES LIMITED

ACREAGE FOR SALE

15.27 acres. A lovely piece of property. 7½ acres in loganberries. Rest of land could be used for potatoes, strawberries, or what have you. Good holding property. Has a 4-bedrm. house, nice size rooms, also a barn and small greenhouse.

LOUISE WILTERMUTH
477-6307

BLOCK BROS. REALTY
477-1841

158 FARMS FOR SALE AND WANTED

PORT ALBERNI

Choice 70-acre farm, modern, 3-bedrm. home and farm buildings and equipment including 2 tractors and 25 head of mixed cattle. This farm has everything, hunting, fishing and even tame Canada Geese. 15 minutes from town on blacktop road. All this for $47,900 on terms. Call 384-8001.

ROY TELFORD or
ANDREW DUNNING
Broadview Properties Ltd.

158 FARMS FOR SALE AND WANTED

BEAUTIFUL PARK-LIKE COMplete 15-acre farm for sale. Parry Road, Metchosin. Private. Posted. 478-3859. Should be seen.

159 GULF ISLANDS PROPERTIES

SALT SPRING LANDS LTD.
Established 1923
Largest Gulf Islands Realtor
Box 69, Ganges Phone 537-5515

To reach classified to place an inquiry, phone our direct line, 386-2121

Narrowed Waist Is 1970 News!

An Ardanti Original

Anticipate the lively, active days of 1970 with a snappy step-in that puts all its fashion emphasis on graceful shaping. Princess seams curve down to a narrowed waistline that's visually continued by a demi-belt in back. This Ardanti Original, our Printed Pattern A883, has deep pleat beneath front buttoning that provides plenty of walking and stepping ease. Choose textured cotton or Dacron for cruises, doubleknit wool for winter to spring.

Printed Pattern A883 is available in New Misses' Sizes 8, 10, 12, 14, 16. Size 12 (bust 34) requires 3¾ yards 35-inch fabric.

Send One Dollar for Printed Pattern A883 to The Daily Colonist, Pattern Dept., 60 Front St. West, Toronto, Ont. Please print plainly your name, address with style number and size.

We launch a new fashion decade — New 1970 Couture Pattern Book has the most exciting collection of designer dresses, costumes, separates, pants outfits for day, evening. Plus 50c coupon—apply to any $1 pattern in book. Send 50c.

Instant Fashion Book! Learn to stretch, accessorize, revitalize your wardrobe. Choose right lines to minimize flaws, avoid mistakes. 128 pages, hundreds of pictures. $1.00.

Instant Sewing Book helps you to wear tomorrow what you start sewing today. 500 illustrations. Ony $1.00.

Next Week — Watch for a Prominent Designer Pattern by Harmay.

Island Exhibit To Resume

NANAIMO — The Vancouver Island Exhibition will be held in 1970 after a year's hiatus due to condemned buildings.

At a meeting this week of the society, directors said they were optimistic about planned civic properties and recreation co-operation to improve facilities in exhibition park.

Jim Milss was re-elected president and Garth Godwin, Gred McLeod and Lloyd Cooke were elected vice-presidents, while Wes Calbick was elected treasurer and Myrtle Feather, secretary.

Honorary positions were accorded to Mayor and MLA Frank Ney and to MP T. C. Douglas.

ROYAL OAK BURIAL PARK
"GAS AND OIL"

Sealed tenders, addressed to Mr. L. Treloar, Secretary, Board of Cemetery Trustees of Greater Victoria, 4673 Patricia Bay Highway, R.R. No. 5, Victoria, B.C., and marked "Tender for Gas and/or Oil" will be accepted up to and including 5 p.m. January 21st, 1970, for a one-year supply of 30,000 gallons (more or less) of furnace oil delivered as required to a 1000-gallon tank at the Royal Oak Crematorium and/or 3,000 gallons (more or less) of marked regular gasoline delivered as required to a 200-gallon tank at the Royal Oak Burial Park. The lowest or any tender not necessarily accepted.

L. TRELOAR, Secretary
Board of Cemetery Trustees of Greater Victoria.

NOTICE TO CONTRACTORS

SEALED TENDERS will be received for the Gordon Head Recreation Centre."

Plans and specifications may be obtained from Peterson & Lester, 1010 Langley Street, Victoria, B.C. A deposit for each set will be required in the amount of $50.00. The deposit will be refunded upon the return of plans and specificatons in good condition within one month of the receipt of tenders. Tenders must be accompanied by a Bid Bond in the amount of $40,000.00.

Prior to the award of the Contract, a performance Bond and a Labour and Materials Payment Bond must be provided by the successful tenderer, each in the amount of 50% of the Contract Price.

Tenders must be delivered to the Municipal Clerk of the Corporation of the District of Saanich, 770 Vernon Avenue, Victoria, B.C., not later than 4:00 p.m., Wednesday, January 28, 1970.

Tenders must be good for 30 days. The lowest or any tender will not necessarily be accepted.

Corporation of the District of Saanich,
770 Vernon Avenue,
Victoria, B.C.

NOTICE
PRIVATE BILLS

Notice is hereby given that, pursuant to Standing Orders, no Petition for any Private Bill shall be received by the House in its forthcoming Session after Monday, the 2nd day of February, 1970.

Dated November 21, 1969.

E. K. DeBeck,
Clerk of the Legislative Assembly,
British Columbia

SHERIFF'S SALE

Under and by virtue of a Warrant of Execution issued out of the Provincial Court of British Columbia, Small Claims Division, and to me directed against the goods and chattels of Hank Hubscher, I have seized and will sell by Public Auction at my office at the Victoria Law Courts, 850 Burdette Avenue, Victoria, B.C., on Wednesday, the 14th day of January, 1970, at the hour of 10:00 o'clock in the forenoon:

One 1963 Falcon 4-Door Station Wagon.

Terms of Sale: Cash, plus 5% Sales Tax.

For further particulars apply to the office of the undersigned.

E. WILKINSON,
Sheriff, County of Victoria.

Sheriff's Office,
Victoria Law Courts,
Victoria, B.C.
January 6, 1970.

LUNDS
926 FORT ST.
2 ESTATES BY AUCTION
Tuesday, 7:30 p.m.
for the
Canada Trust-Huron & Erie
and
Yorkshire Trust Co.
The Estates of the Late
MRS. ELENOR MALCOLMSON
and L. E. ASHTON
also fine
FURNISHINGS
from other sources
Antique Pieces
Sideboard, Victorian Chairs
Edwardian Parlour Suite,
Brass Bound Korean Chest,
Paintings, Prints and Engravings
as new
TV COMBINATIONS
"Dumont" Mantel Colour TV
Quality Carpets, China, Glass
Plate, Chesterfield and Dinette
Suites, Occas. Tables, Corner
What-Not, Mahog. Bookcase
Desks, Fireside Equipment,
Typewriters, Small Appliances,
"McINTOSH" HI-FI EQUIP.
SPEAKERS AND RECORDS
(FROM AN ESTATE)
MAPLE AND OTHER
BEDROOM SUITES
2-DR. REFRIGERATOR
RANGES
and other fine lots
LUNDS PHONE 386-3308

Misfiring Snags Rocket In First Insured Launch

CAPE KENNEDY (UPI) — A rocket carrying a commercial communications satellite insured against launch failure misfired Saturday and remained on the firing pad.

The Comsat Corporation spacecraft, worth $6,500,000, apparently was not damaged. It was the first time a launch has been insured.

Mississippi Integrates

Loud Mouths Rapped

JACKSON, Miss. (UPI)—Civil rights leader Charles Evers said Saturday this week's total desegregation of 13 Mississippi school districts proved integration would work in the deep south before it does elsewhere.

But, Evers, mayor of the town of Fayette, said "loud mouth politicians" are looking for votes by stirring up whites and urging them to put their children in private schools.

Evers said Negroes would boycott any white merchant found financially supporting the segregated private institutions.

The 13 districts were the first of 30 in Mississippi ordered by the U.S. Supreme Court to desegregate immediately. Another 12 districts resume classes Monday and the others return within the next two weeks.

★ ★ ★

The desegregation that took place during the week made clear that whites were accepting the integration only in those districts where they constituted a majority, or at least were equal in numbers to the Negroes. In other cases they sought out private schools.

"This is going to be the best state in the United States for blacks and whites to work together," Evers said. "Integration is going to work here before it does anywhere else."

★ ★ ★

"The loud mouth politicians—if we could just get them to stop looking for votes and shut up, we're not going to have any problems," he said. "I've known all the time that if the law was handed down and enforced, all the people, black and white, would abide by the law."

Gov. John Bell Williams also praised Mississippians for reacting "calmly and without violence" to the mandate. However, Williams cited the resegregation of Washington, D.C., schools to virtually all-black schools to back up his contention that "the quality of education will deteriorate badly, seriously, particularly in the areas with the heaviest incidence of mixing."

★ ★ ★

Frank Dunbaugh, deputy assistant U.S. attorney general, said nearly 80 per cent of the expected enrollment in the districts had shown up for classes.

A big exception was in Wilkinson County where only two of the district's 800 whites—outnumbered 5 to 1 by blacks—attended public schools. The others enrolled in makeshift private schools or stayed home.

—AP

Names in the News

Mountain Climbing Tour Starts with Molehill

PORTLAND, Ore. — **Mitch Michaud**, 40-year-old mountain climbing school operator, has started nine-month program to climb highest spot in each of 50 states.

He is off Monday to climb Florida's highest, a 345 hill near the northwest border.

□

HONOLULU — **Terry Rambo**, 29, said the government made no response to his report of atrocities by South Korean troops in South Vietnam. He said he learned of Korean terrorism while on a government research job there in 1966.

□

ROME — Reports that **Dr. Christiaan Barnard** was leaving South Africa to work in Rome were denied here when a spokesman said Barnard was too involved with work at home.

□

GUNNISLAKE, England — Organizers of a charity fair in Gunnislake tried to get **Queen Elizabeth** to donate something for the occasion. But she wrote back "no." They tried **Prime Minister Harold Wilson**. He too wrote to say "no." But the fair will go on anyway. It had planned to auction off the letters from the Queen and the prime minister.

□

SINGAPORE — **Vice-President Spiro T. Agnew** left Singapore for the Indonesian island of Bali, the ninth stop on his 11-nation Asian tour.

□

STEUBENVILLE, Ohio — The Steubenville Players invited **Nick Mininni** to audition for the lead of their next comedy, Don't Drink the Water, but he declined. Mininni is superintendent of the Steubenville waterworks.

□

NEW YORK — **Mrs. Robert Duncan, Mrs. Richard Nelson** and **Mrs. Thomas Stegman**, all navy wives from Virginia Beach, Va., arrived here from Paris and Rome saying **Pope Paul** had promised to help get them word of their husbands missing in Vietnam.

□

COURCHEVEL — Holidaying **Prime Minister Trudeau** met film star **Brigitte Bardot** and **Henri Papillon Charriere**, an ex-convict who wrote a book about his life in a French prison, here on the weekend.

□

TORONTO — **Elizabeth Spedding**, 55, who pleaded guilty in 1960 to a charge of running a $100,000-a-year call-girl operation in New York, where she was known as Contessa Maresca, was fined $300 or two months in jail for permitting her apartment to be used as a bawdy house.

Rambo

Barnard

□

MOSCOW — U.S. **Sen. Eugene McCarthy**, (D-Minn.), spent an hour with North Vietnamese diplomats asking if 32 missing American servicemen are alive or dead. He was told representatives of the men's families should go to Cairo for an answer.

□

TORONTO — Former prime minister **John Diefenbaker** said he spent his 17-day holiday in Barbados working on a book of his memoirs. He said he has already discussed the book with two publishers.

□

CORNWALL — **Victor (Pretty Boy) Levesque**, one of Canada's most famous criminals, was buried here in a family plot. Levesque, 29, was found dead in St. Vincent de Paul penitentiary in Montreal. He had apparently hanged himself.

□

LONDON — **Arkady Belinkov**, Russian writer who fled the Soviet Union in 1968, was injured recently in an Italian road crash which he blames on the Soviet secret police, The Daily Telegraph reports.

□

ATHENS — **Mrs. Aristotle Onassis**, the former Jacqueline Kennedy, was a guest at the home of **Petros Goulandris**, a Greek-American shipping heir expected to marry her stepdaughter, Athens newspapers report.

□

HARTFORD — **Gov. John Dempsey** stunned Connecticut political leaders by announcing he would not seek re-election for a third term and was retiring from public life. The 55-year-old Democrat made the announcement to a packed news conference in his office. There had been speculation that Dempsey might challenge **Sen. Thomas Dodd**, (D-Conn.)

□

VANCOUVER — **Alan Brieslman**, 30, who jumped into a vat of potassium cyanide in an attempt to elude police, was jailed for 30 days. He pleaded guilty to a charge of breaking and entering at a city plating plant.

□

LONDON — Film star **Omar Sharif** and his team of four Americans continue to lead two British players in final stages of an 80-rubber bridge match here in which $2.60 a point is at stake.

□

LONDON — Two British pilots, **Captain W. J. Bright** and **Captain F. Buxton**, have been confirmed as overall winners of the recent 12,000 mile London to Sydney air race.

Jet set Brodys' return

Jet-Setter Has Plans —Big Plans

NEW YORK (UPI) — Michael James Brody Jr. and his bride of five days arrived Saturday night on a chartered 140-seat Pan American jet all by themselves except for the crew. "I did it for publicity," said Brody.

Brody, whose hair is long and shaggy, chartered the huge passenger jet in Jamaica for $7,954 for the return flight from his honeymoon.

"I wish every flight was like that," said one of the three stewardesses, who had little to do after they'd served the two passengers one luxury meal.

★ ★ ★

Brody wore striped bell-bottom trousers, a blue double breasted blazer and flashed a peace "V" sign as he stepped off the plane at Kennedy International airport.

Then, in a free-wheeling news conference, Brody, who said he turned 21 last October and inherited $25,000,000 from his grandfather, "John F. Jelke—the oleomargarine king," bubbled on about a variety of plans and schemes.

★ ★ ★

Telephoned at his home in Scarsdale later, Brody said he was the nephew of one-time playboy Minot F. (Mickey) Jelke, who was sent to prison in 1955 on charges of compulsory prostitution.

Mickey Jelke was the central figure in a highly sensational New York vice ring, and was often described in news stories of the time as "the oleomargarine heir."

★ ★ ★

"I have a plan to end the war in Vietnam, the war in Biafra and the war in the Middle East," Brody said suddenly. "I have sent a telegram to J. Edgar Hoover to give me a security release to see the president."

His wife, Renee, stood quiet and smiling by his side during the news conference. She wore a blue pants suit and her straight brown hair fell below her shoulders.

Brody, the son of a Scarsdale, N.Y., executive, said he had met his wife Dec. 15 and married her Jan. 5. He said he invested in Wall Street and gave reporters a few stock tips. A friend said Brody had attended several colleges.

★ ★ ★

"I may not be Michael Brody," said Brody, abruptly off on another subject. "I could be anybody. I could be from another planet. I belong to the church of the open sky and I believe in God. I'm trying to get this publicity to spread the spirit of giving in the world."

The stewardesses said Brody had entertained them by playing classical and popular music on his guitar. He said he'd like to record some songs.

Soviet History: Softer Line

MOSCOW (Reuters) — A long-awaited new official history of the Soviet Communist party was on public sale here with some textual changes on Stalin and China.

Those who have compared it with a version circulated to libraries, party groups and institutions in October say the total effect of the changes is to further soften already much muted criticism of Stalin and drop some of the venom but not the substance from attacks on China.

HEARING AIDS ON TRIAL

VICTORIA — In the past a great deal of criticism has been levelled against the hearing aid industry. This has been due primarily to high prices, poor service and the fact that a free trial period was non-existant. In many cases a person dissatisfied with the hearing aid was unable to obtain either satisfaction or refund.

This situation has now been corrected by a company manufacturing hearing aids in Victoria.

Their latest creation "Hearex" will take you from your blurred world of sounds to the bliss of near perfect hearing. They have certified technicians to make this transition with ease.

By dealing directly with the manufacturer a saving of up to 50% is realized on a high quality hearing aid with two weeks free trial, thus eliminating cause for dissatisfaction.

Also available are after-sales service and repairs to all makes and models of hearing aids at Audiotronics Enterprises Limited, 1326 Government Street, Victoria, B.C. — 385-0911.

AAAAAAAAAAAAAAAAAA

NEED MONEY FAST

HOMEOWNERS CAN BORROW FROM $1,550 TO $20,000 OR MORE

for any worthwhile purpose, whether your house is paid for or not. Re-pay in convenient monthly payments you can afford.

FREE CONFIDENTIAL DEPT. COUNSELLING

Call Avis Acceptance Corp. Ltd. at 386-9715 or fill in coupon below and mail today.

Name .....

Address .....

City ..... Phone .....

AVIS ACCEPTANCE CORP. LTD.

1394 HILLSIDE 386-9715

AAAAAAAAAAAAAAAAAA

NELSONS

"Daisy-Fresh"

DRY CLEANING!

Ladies' and Gents'

SLACKS

2 For the Price of ONE

NELSONS

Town & Country
Shelbourne Plaza
Executive House
View St. Midtown Mall
Fort at Foul Bay Rd.
1015 North Park St.

For Pick-up and Delivery

384-8166

NELSON'S NEW METHOD

(Offer Expires Jan. 31)

SERVING ALL GREATER VICTORIA

With a dignified service in your community

SANDS
"Memorial Chapel of Chimes", Quadra at North Park Street, Victoria, B.C. 383-7511.

SANDS
"Funeral Chapel of Roses", Fourth Street at Sidney Ave., Sidney, B.C. 656-2932.

SANDS
"Funeral Chapel of Heather", Colwood Corners, Colwood, B.C. 478-3321.

SERVING VICTORIA FOR 57 YEARS

Sands

MORTUARY LIMITED

BIG DISCOUNT ON ALL FOODS AT OAKCREST FOODS 3475 Quadra

Prices Effective: MON., TUES., WED.

Fresh, Local LARGE EGGS Gr. A DOZ. 49c
Competitive Reg. Price 63c doz.
OAKCREST DISCOUNT PRICE

Extra Lean, Ready-to-Eat COTTAGE ROLL lb. 79c
Competitive Reg. Price 1.09 lb.
OAKCREST DISCOUNT PRICE

Swift's Empire Lean, Sliced, Rindless BACON lb. 69c
Competitive Reg. Price 89c lb.
OAKCREST DISCOUNT PRICE

Double Smoked LEAN FOWLS lb. 29c
Competitive Reg. Price 59c lb.
OAKCREST DISCOUNT PRICE

No. 1, Netted Gems Potatoes 10 lbs. 39c
Competitive Reg. Price 10 lbs. 59c
OAKCREST DISCOUNT PRICE

B.C. Red, Fancy Sparton Apples 4 lb. Cello bag 49c
Competitive Reg. Price 2 lbs. 39c
OAKCREST DISCOUNT PRICE

Juicy Sunkist Navel Oranges 10 lbs. 1.00
Competitive Reg. Price 2 lbs. 39c
OAKCREST DISCOUNT PRICE

Allen's FRUIT DRINKS 3 48-oz. tins 89c
Orange, Etc. Competitive Reg. Price 48-oz. tin 37c
OAKCREST DISCOUNT PRICE

Jameson's Turkish COFFEE lb. 69c
Reg. Gr., Competitive Reg. Price 83c lb.
OAKCREST DISCOUNT PRICE

Nalley's CHILI CON CARNE 2 tins 49c
Mild or Extra Hot. Competitive Reg. Price 35c tin
OAKCREST DISCOUNT PRICE

Heinz Tomato KETCHUP 2 11-oz. btls. 45c
11-oz. btl. Competitive Reg. Price 31c bottle
OAKCREST DISCOUNT PRICE

Week on the Prairies

Alberta Inspects Reactions To Tax Sharing

The possibility of an industrial tax-sharing scheme for Alberta is awaiting reaction from municipal officials, Municipal Affairs Minister Fred Colborne says.

"We will have to wait for a while for the question to gestate," he said in **Calgary**.

□

The Alberta government has served notice to the National Energy Board that it will fight any attempt by the federal agency to impose price controls on natural gas in Canada.

□

It may be time for large cities to adopt a responsible parliamentary form of government, Fred Colborne, Alberta's municipal affairs minister, believes.

"The cities of **Edmonton** and **Calgary** now are larger than one of Canada's provinces," he told a news conference.

□

In **Edmonton** Mayor Ivor Dent disagreed, saying that civic government does not lend itself to the parliamentary system.

□

Talks aimed at settling a 21-week-old strike by 90 employees at the MacMillan Bloedel Packaging Ltd. plant in **Calgary** have broken down.

□

A hail insurance official says claims in 1969 by Saskatchewan farmers were significantly above average in both number and size.

K. R. Stephenson of **Saskatoon**, public relations chairman for the Canadian Hail Underwriters Association, said claims ran 35 to 40 per cent higher than usual.

Premiums had totalled $9,000,000 and insurance companies paid out in claims almost 99 per cent of premiums.

Increased claims were caused by the intense nature of 1969 storms.

Fisheries Minister Jack Davis says one or more industrial plants at **Saskatoon** are probably responsible for the mercury contamination of the Saskatchewan River.

Davis said in an interview that fisheries department engineers and scientists are working with the provincial water resources commission in an effort to pinpoint the source of the pollution. A specific source should be known within the next few days, he said.

□

Manitoba is in its something-for-everybody centennial year after a New Year's Eve launching with lights and song and a pause for breath on the holiday itself.

Although the anniversary of Manitoba's official entry into Confederation does not fall until July 15, the entire year was declared a time for celebrating in a proclamation read in light-up-and-sing festivities on the grand stairway of the legislative building.

The legislature ceremonies were followed by a concert at the Centennial Concert Hall and televised nationally by the CBC.

The Centennial Corporation has arranged an almost continuous program in sports, festivals and special projects highlighted by a royal visit in the summer.

At least 88 major sport competitions will be staged during the year ranging from the Canadian curling championships to a world championship horseshoe meet at **Dauphin**.

□

Premier Ed Schreyer plans to call the Manitoba legislature into session in the latter part of February.

The NDP premier speaking in **Winnipeg** did not rule out the possibility of a split session with the house adjourning for the peak summer months and reconvening in the fall.

Courtroom Parade

Two Remanded In Drug Cases

Two young men appeared before Judge J. A. Byers in Victoria Provincial Court Saturday on drug charges. The court was told that the cases were not related.

Frederick Harmon, 19, of 1224 Balmoral Road, pleaded not guilty to a charge of being in possession of a narcotic, and his hearing was adjourned until Monday. He was released on bail of $500.

Blaire Dickson, 18, of 970 Market Street, was charged with unlawfully trafficking in narcotics. He was remanded until Monday when he will elect trial before a magistrate or a judge and jury.

□

Peter Frang, 22, of 1320 Point Street, pleaded guilty to a charge of impaired driving. He was fined $300 and his licence was suspended for four months.

The court was told that Frang traversed a three-foot hedge when making a turn from Douglas Street to Dallas Road.

As he was not in possession of a driver's licence and insurance registration card when apprehended, he was ordered to produce them in court on Monday.

Checkmate

Island Players Pose Threat to Mainland

By RAY KERR

Young players from Vancouver Island have been living in the shadow of such Lower Mainland chess talents as Peter Biyiasas and Jonathan Berry, but the situation may change soon.

Two recent events showed that Victoria champion Daniel Scoones, 17, is being joined by two strong contemporaries, with all three of them challenging the Mainland's supremacy in junior chess.

One of them is Harold Brown, the other Chris Jones. And Mr. Brown, in particular, showed on two occasions that he's coming along at a fast clip.

FIRST EVENT

The first event of any significance for him was the Vancouver Open, won by Elod Macskasy (5½-½) on tiebreak over Bob Zuk, which was hardly unexpected.

But Mr. Brown's score was. He compiled a fine 4-2 record actually tying Mr. Biyiasas, one of the tourney's heavy favorites, and at the same time capturing the prize for the unrated category.

Mr. Scoones also accredited himself well, posting a 3½-2½ score.

OPEN SHOWING

Mr. Brown is playing in Burnaby Open on the mainland again this weekend, and it'll be interesting to see if he can improve on his Vancouver Open showing.

The young chess star has also done exceptionally well on the local scene, leading the way to a clean junior sweep in the city championship preliminaries.

The playdown, a six-round affair, was to decide the Championship Section and B Section for the upcoming Victoria championship.

SCORES UPSET

Mr. Brown scored quite an upset, posting a 5½-½ result, while Mr. Scoones and Mr. Jones had to be content with runner-up honors, scoring 5-1.

Mr. Jones is another comer and, according to Mr. Brown, "a real natural chess player."

Of course, now the three of them won't be friends any more, with the city championship round opening at Victoria Chess Club at 7:30 p.m. Tuesday.

PLACES BET

This writer feels one of the three youngsters will win the city crown, which would make it the second consecutive year that a junior has managed this feat.

And even though Mr. Brown's performance in the preliminary round was impressive, I'll still place my bets on Mr. Scoones. He has the experience and he's the defending champion. No matter how you slice it, a champion always commands considerable respect.

Those interested in watching championship matches or joining the Victoria Chess Club can do so by dropping in at Newstead Hall on Fort Street any Tuesday night.

In 1970 . . . When It's Time To . . .

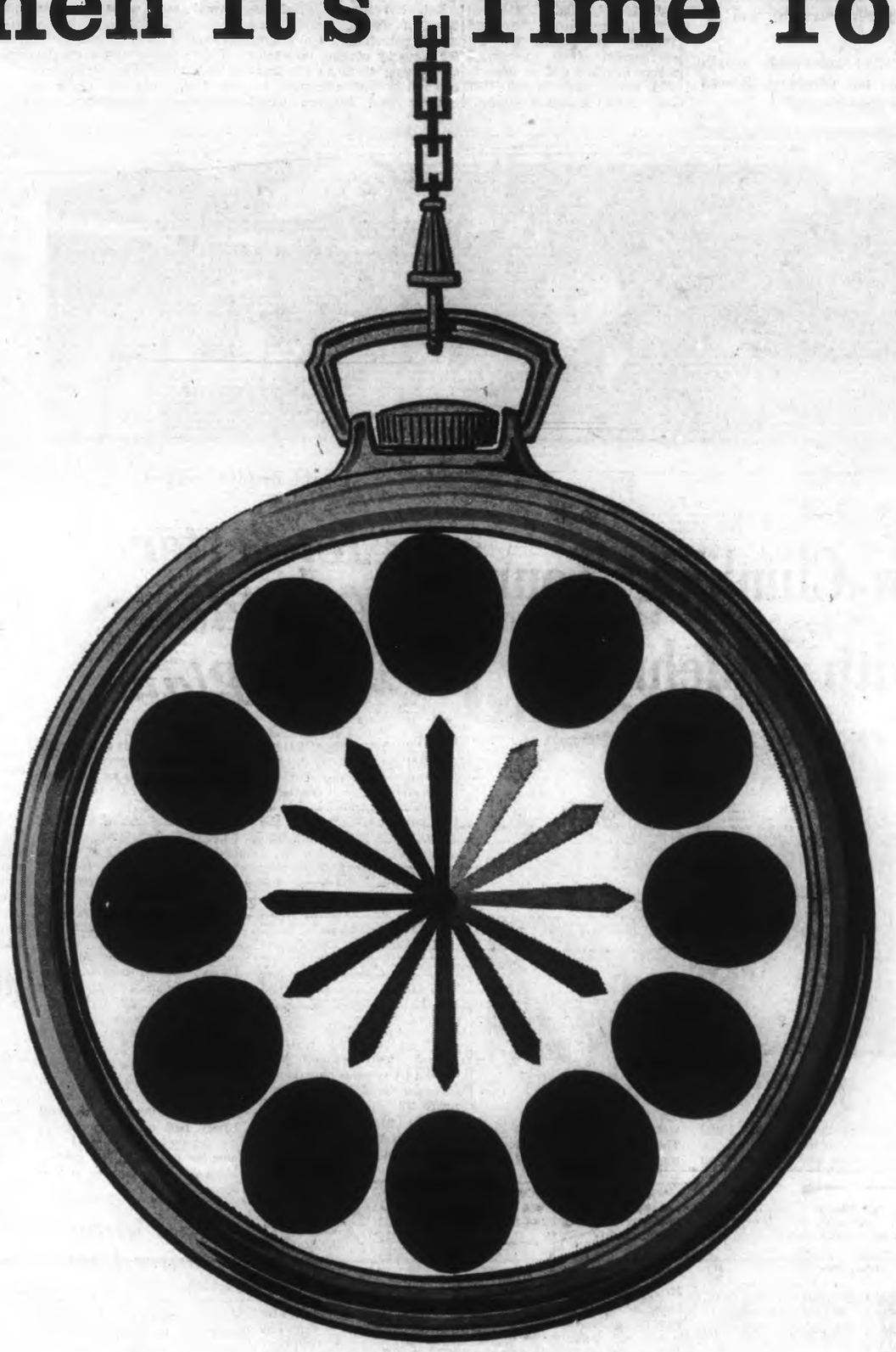

It's Time To Use Victoria's Daily Newspapers Classified Ads

Classified Ads are the proven way for people with needs to locate people to fill those needs. Tenants meet landlords, losers meet finders, workers meet employers and buyers meet sellers every day in the Classified Section of Victoria's Daily Newspapers.

Isn't it time to put the result-power of Classified Ads to work for you? You will make extra money for yourself with your own Classified advertising. Go through your home and make a list of all the things you no longer use or enjoy. Someone needs these very items and is waiting to pay you cash for them.

When you finish your list just dial 386-2121 between 8 a.m. and 8 p.m. and a friendly, courteous Clerk will assist you in placing your inexpensive profit-making ad.

Don't wait . . . let Classified Ads start solving your problems today!

CALL **386-2121** CLASSIFIED DEPARTMENT

Victoria's Daily Newspapers Classified Ads

"Solving All Kinds Of Problems Every Day"

NOTE: Of the total circulation of 71,000, over 61,000 copies of Victoria's Daily Newspapers are purchased by subscribers in the Metropolitan area (DBS).

MORGAN HIand LOISK

KERRY DRAKE ARCHIE

LIL ABNER

JUDGE PARKER

BLONDIE

RIP KIRBY

POGO

MARY WORTH

M.V. CHESNUT

Kill in Spring

WEEDKILLER USE (L.H., Victoria)—The hormone chemical weedkillers such as 2,4-D don't work very well in winter, for in order to reach and poison the weed roots, the chemical must be taken into the bloodstream of the plant by way of the leaf pores. Many of our common weeds die down and show no foliage in winter, and without leaves, they have no means of absorbing the poison. Other kinds have battered, tough old leaves, too leathery in winter to be absorbent. Better wait until spring when the weed leaves will be young, vigorous and with wide-open pores.

□

HANDKERCHIEF TREE (A.L., Nanaimo)— This is a nickname for Davidia involucrata, a Chinese tree growing to about 40 feet in height and namer in honor of Father Armand David, a French missionary and botanist who collected many new plants in Western China during the 19th century. It is sometimes called the Chinese Dove tree and Ghost tree.

The general shape of the tree is rather like that of the Linden. The true blossoms are insignificant — it is the bracts that give the tree its special character, as with the Dogwood and the Poinsettia. In the Davidia, one of the two bracts is as big as a pocket handkerchief, hence the nickname.

Davidia likes a deep, rich loam soil with plenty of moisture in summer and good drainage in winter. It is propagated readily by cuttings taken in August.

□

JASMINE PRUNING (E.H., Metchosin) — The white or summer jasmine may be pruned any time through the winter, while the yellow or winter jasmine is best cut back in early spring when it finishes blooming. Both jasmines respond well to hard pruning, removing each year about one-quarter of the oldest shoots in their entirety.

□

GREEN AND BLACK FLOWERS (R.McW., Victoria) — Green flowers are not particularly rare or novel, and there are quite a few commonly grown. Some of these are Bells of Ireland, a green rose called Viridifolia, gladiolus varities Green Ice and Green Woodpecker, a green zinnia called Envy and quite a few green orchids. The green carnations sold on St. Patrick's Day are dyed.

Your question about black flowers is a bit more difficult. Alexandre Dumas wrote a book called The Black Tulip and there was a movie called Black Narcissus, but actually I can't think of any flower which could be rated as truly black. Most of the so-called black Violas, pansies and tulips are a very dark maroon. They may look black from a distance, but the reddish or purplish tint is quite apparent from close up.

□

WINTER CARE OF ALPINES (C.W., Brentwood) — I think you have drawn a wrong inference from your garden book when it advised the covering of difficult and tender alpine plants with glass for the winter. Placing wide-mouthed glass jars and pyrex ovenware dishes over your rock garden plants is an almost sure way to kill them.

These plants, natives of high mountain regions, are perfectly hardy as far as cold is concerned — in fact, they are accustomed to much colder winters than they get here — but they cannot tolerate wet, sodden contitions. The only protection they need is from rain, and this is best done by covering each specimen with a sheet of glass of suitable size, raised on small pegs or stakes and open on all sides to the air.

If you have trouble keeping your bits of glass from blowing away, try slipping heavy elastic bands over the ends of each sheet and tying these to the stakes, or anchor them with spring clip clothes pegs.

ART BUCHWALD

Galaxy for a Billion!

Every year I find in my basket column notes I never got around to discussing. So I shall use them up and start the new decade with a clean "in-basket."

A suggestion has been made as to how the U.S. could finance its space program without increasing the burden on the taxpayer.

Rather than tax citizens for furthering space exploration, Washington would ask for voluntary contributions from individuals, foundations and corporations.

★ ★ ★

In exchange for making a donation, the president of the United States would be given the authority to name a part of the universe after the giver.

For example, if a company or individual gave a billion dollars, a galaxy would be named after the company or person.

For $100,000,000, the giver would have a constellation named after him; for $10,000,000, a solar system; for $100,000, a star; $50,000 would entitle the donor to a planet in his name; $25,000 to a moon, $10,000 to an ocean or continent on another planet, and a $100 contribution would guarantee the giver's name on a rock that an astronaut brought back.

★ ★ ★

The larger contributors, such as those who bought a galaxy, would be given a dinner by President Nixon at the White House at which time the president would officially change the name of the galaxy and give the donor an autographed map of the universy.

It took months of effort, but someone has finally broken the code of the high government executive when he is communicating with someone else.

While I may be violating security by revealing it, I still think the public has a right to know what their public servants really mean when they use the following words and phrases:

● "To expedite" — to confound confusion with commotion.

● "Co-ordinator" — a guy who has a desk between two expeditors.

● "Consultant"—any ordinary guy more than 50 miles from home.

● "To activate" — to make carbons and add more names to the memo.

● "Under consideration" — never heard of it.

● "Under active consideration" — someone's looking in the files for it.

● "Reliable source" — the guy you just met.

● "Informed source" — the guy who told the guy you just met.

● "Unimpeachable source" — the guy who started the rumor in the first place.

● "Note and initial" — let's spread the responsibility for this one.

● "We are making a survey" — we need more time to think of an answer.

Many mothers have written asking how they can get their sons to cut their hair. There is nothing they can do, but President Nixon could do something.

If he and Vice President Spiro Agnew let their hair grow long for three months, everyone in the United States under 30 would immediately head for the nearest barber shop.

I know this is a big sacrifice for the U.S. president and vice president to make, but it could bring all the middle class people closer together.

SYDNEY HARRIS

Too Old for Beard

When I was 20 years old, I grew a moustache in order to look older, more responsible, more authoritative. It served its purpose, and after a few years I got rid of the thing.

Thirty years later, I have grown another moustache—in order to look younger, more dashing, more contemporary. It seems to be working as well as it did the first time—only in reverse.

★ ★ ★

This is the strange thing about style, or fashion, or, to use the currently contemptible word, "image"—the same accessory, or appurtenance, or impedimenta, can have opposite effects at different times.

Beards are even more illustrative than moustaches. A beard in the past was a symbol of age, position, dignity, stability, and propriety. A beard today is a symbol of youth, dissent, hedonism, irreverence, and activism. A man my age is too old to wear a beard these days!

Only greasy and sinister characters wore sideburns a few years ago; now the sideburn is a status symbol in its upward mobility from the slums to the suburbs.

★ ★ ★

And now that the pukka sahib types are wearing "gangster" suits with stripes and wide lapels, the gangster types are reduced to wearing conservative suits with button-down shirts.

Pari passu, the same has happened to the female image. In the past, little girls used to dress up like their mothers; when mother and daughter walked down the street together, daughter was a miniature of mother.

★ ★ ★

Now, mothers dress up to their daughters, and from the back it is hard to tell which generation is encased in which body-stocking or mini-skirt. They both look like teeny-boppers on parade.

Actually, the voluminous skirt worn by fashionable women in the 18th century—which later became the "hoopskirt"—was not prompted by modesty, but by the "fashion of pregnancy" that spread through the French court before the birth of the son of Marie Antoinette and Louis XVI.

The queen's ladies-in-waiting began wearing skirts stuffed with cushions to make themselves appear pregnant; they created "skirts of the season," labelled "four-months skirt," and so forth, whose voluminousness adjusted to the gestation period of the queen.

★ ★ ★

Beauty is not the only quality that exists in the mind of the beholder; "appropriateness" is an even more subjective matter—and a matter of which period in history we are living in.

All the great heroes, from the Bible through Kit Carson, wore long hair down to their shoulders; only in our century has this been deemed "feminine."

To Russia with Love

SHEILAH GRAHAM

Dimitri Tiomkin left Russia during the revolution. He thought he would never return. "But four years ago I went back and found my two sisters, who had survived the siege of Leningrad."

Nowadays, Tiomkin is a commuter to Moscow where a great deal of Tchaikovsky, the film he is producing, has been filmed.

"I thought my sisters had been killed," said the portly producer-composer — I'll never forget his great score for High Noon. "They read about me in the newspapers and telephoned me. I didn't believe it at first. I bought them an apartment and they now live together. The hardest thing was finding the apartment. There is a great shortage of homes in the major cities of Russia.

"The Mosfilm people have been wonderful to me, helping me to the limit."

★ ★ ★

There is another Tchaikovsky on the film boards — a mod version with **Richard Chamberlain** as the great composer. He will be seen as a homosexual in the **Ken Russell** version. But Dimitri would not dream of offending the Russian's admirers in the country of his birth.

"How can children ,who learn to love his music, be made to realize that he was a homosexual?" The question is, should you be realistic or gloss over the facts.

"We show this man devoted to and living for music. We show him as having problems with music and his life. We show that he found it difficult to be married."

Dimitri's film cost, he told me, almost $18,000,000 — "all paid for by the Russians."

It will take another month to completely finish the film which they hope to have ready for release at Easter. "Tchaikovsky wrote 320 hours of music. We use a great deal including the concerto number one in B flat, of course."

Even before completing the epic, Tiomkin is planning his next movie — May We Borrow Your Husband, by **Graham Greene**, I think he said. He will go from the snows of Moscow to the sun of Antibes in the south of France — next summer.

★ ★ ★

Dimitri owned the rights to McKenna's Gold, but sold it to **Carl Foreman**.

Back to his big film. "It will be interesting to see whether young people like a clean movie with music connected with a life that for generations has held the world spellbound. Tchaikovsky is the most played composer in the world. He died in 1893 in his early fifties."

W. A. (Bill) BODGSON
Mortgage Manager

Monthly Payments Too High?

Consolidate your bills into one Low Interest-Low Payment Loan. You may borrow up to 90% of your property value, whether your home is paid for or not.

Loan Amount	Payment From
$ 2,500	$ 26.00
$ 5,500	$ 57.00
$10,000	$103.00

These examples based on 15-year Amortization

24-hour Service Phone—385-2458

Byron Price & Associates Ltd. 1314 Quadra St.

Rubber Boat Drifters Explore San Juan

★ ★ ★ ★ ★ ★

Outdoors with ALEC MERRIMAN

Middle waters of the San Juan River haven't changed much since we first floated them in mid-January eight years ago, but the trails to reach them sure have changed.

Brother Fred, Little Jo and I drifted the San Juan in rubber boats Sunday.

The drifting wasn't much different, except the river was low and we had to wade and drag the boats for almost half the five miles of those middle reaches. The water was crystal clear and we could have seen every steelhead, if there had been any steelhead in the river.

★ ★ ★

The big adventure was finding the trail down to the river, the one we used to use to drag down our aluminum boat and the punts we drifted the river with.

Sunday's trip was for exploration, to survey our old paths to the river, to try out the rubber boats for river drifting, and for adventure.

The trip started with a 5 a.m. breakfast at our Sooke cabin. It should have been at least an hour earlier, because we arrived in San Juan country in the daylight, when we really should have been just shoving off on the river at the first crack of daylight.

It was just as well. We had a little trouble locating the spot we used to launch the boats, four miles up the logging road from the black suspension bridge at the San Juan picnic ground.

★ ★ ★

That placed us in the Allen Creek area, but we started looking for the old trail on the upstream side of Allen Creek and spent considerable time hiking along old logging spurs and bush, before we concluded that wasn't the spot.

We found the spot on a spur road the downstream side of Allen Creek, but in eight years that spur has become pretty overgrown and didn't look too much like the old familiar spot.

In January of 1962 when we first drifted that stretch of the river with Frank Baker and Bob Davidson in our aluminum boat, we simply shoved the aluminum boat over the bank and dragged it for nearly a quarter mile down the snow-covered steep hillside to the river we could see down below.

At that time it was two or three-year-old logging slash and it was as much a job to hold the boat back as it bounced over logs and stumps, as it was to drag it along.

It took one of us behind with a rope to hold it back from slithering downhill.

A different picture faced us Sunday.

That logging slash has become a jungle. We found no semblance of a trail. Devil's club, salal, ferns, willows, and just plane junk brush, reached high above our heads in a seemingly unpenetrable mass of growth.

★ ★ ★

We wondered about the folly of attempting to reach the river at that point. After all we had noted how low the river was. Steelhead fishing would be pretty much a waste of time.

Then we reasoned that this would be as good a time as any to explore.

We put on our waders, lifted on the packsacks containing the rubber boats, grabbed the fishing rods, the shotgun, and with some doubts headed off down through the bush.

Gretton Brown, who had come along for the trip and was to take the travel wagon back to the black suspension bridge where we would pull out from the drift, was to come down and fish the river below while we pumped up the rubber boats.

He got 25 feet into the bush and thought better of the plan.

★ ★ ★

"Golly, I am not going to climb back up through this stuff. I would never make it," he said.

And, he was right.

Another 50 feet into the bush and we started to wonder if we should have done the same thing. But, it was too late then. It was easier to continue down than try to go back up, even that short distance, with packsacks on our backs.

FRED CRASHES way through jungle which was trail eight years ago.—(Merriman photo)

We pushed, slid, tunnelled, tumbled and crashed our way through that heavy growth for about half an hour and eventually we broke through to the riverbank, exactly at the same spot we had launched in previous years.

But, you couldn't drag a boat down the hill now. It was a proper test for the versatility of the rubber boats, which was really the main purpose of the trip.

★ ★ ★

I have used the expensive and sturdy Canova rubber boats for river floating, but this was the first time I had tried the cheap little Japanese rubber boats. I was a little apprehensive about how sturdy they would be . . . still am, but we had no trouble on this trip which was just about as hard on them as any river float might be.

I kept having vision of hitting a submerged snag and ripping them right up the side, or gashing them on a sharp rock.

We didn't hit a snag and all the boulders we bounced over were flat and fairly harmless.

We carried patching kits, but didn't have to use them.

★ ★ ★

Incidentally these two-man boats — which we use as one-man boats — have two compartments. If you puncture one, you will still be able to float to safety on the inflated compartment.

Proper boats are more comfortable, but you can pack into spots with rubber boats where you could never take a metal or wooden boat.

It was after 10 a.m. when we hit the riverbank, and quite a bit later when we finished pumping the boats up and fishing the inviting — but barren that day — runs at the launching spot.

It was after 11 a.m. when we slipped the boats into the first big corner pool below Allen Creek and started our float.

★ ★ ★

Litle Joe swam alongside of me, and that little Labrador chose to swim about half the trip. She rode with me in the little boat for most of the rest of the trip.

She hardly ran along the bank at all, which was what I had expected her to do.

Brother Fred describes Sunday's float as one of the hardest of several we have made together.

It wasn't dangerous, as some of them are, especially this one in high water conditions, but we had to hop out of the little boats and haul them through the numerous shallow rapids. We got thoroughly soaked in the process.

If the river had been even six inches higher we would have floated over these spots at an exciting clip.

ALEC LAUNCHES rubber boat at foot of white water rapids on San Juan.—(Merriman photo)

We had to row through the placid pools, instead of drifting lazily through them as we have done on other floats.

At one boulder-strewn stretch which is usually quite dicy, but floatable, we had to line the boats down along the willow-lined banks and it was a tedious chore.

★ ★ ★

What should have been a couple of hours of floating took us more than four hours and we wondered if Gretton would be worrying about us.

But it was a delightful trip. It was cold. Ice lined the river shore and at times we feared it might puncture the boats. The river was so clear we could see every rock, twig and leaf along the bottom. We know now where the steelhead should lie when we next drift the river in higher water.

★ ★ ★

We saw the odd late-run salmon still swimming slowly but we saw no steelhead.

On other trips we have seen pools with 30 and 40 steelhead swimming around them and we have hit that stretch of the river when steelhead fishing has been fabulous . . . when we have had to return fish after fish and keep only the very choicest to fill our limit.

Fish, or no fish, there is something exciting and exhilarating about a river trip.

But, before we make this particular trip again we are going to do some river exploring to find a better place to launch. That hike down to the river was just a little too rough to take on when a serious steelheading trip is contemplated and we want to be first on the river.

Silver Threads Almanac

MAIN CENTRE

Monday 9:30 a.m.—Arts and crafts classes.

Tuesday 10 a.m. — Keep fit class.

Thursday, Jan. 22, 7 p.m.—French classes.

Friday, Jan. 23, 7 p.m. — French classes.

Registrations are being taken for an evening class on 'wills and estate administration', starting February 18, from 7:30 to 9:30 p.m., and lasting six sessions.

ESQUIMALT BRANCH

Monday 10 a.m.—Knitting and sewing drop-ins; 1:30 p.m. — Bowling, cards and games.

Tuesday 10 a.m. — Quilting class and liquid embroidery class; 1:30 p.m.—Ceramics class and slides on Iceland.

Wednesday 10 a.m.—Glee club copper and novelty class; 1:30 p.m.—Whist drive.

Thursday 10 a.m. — Dance Class; 1:30 p.m.—Concert featuring Grace Hawkins Musicians.

Friday 10 a.m.—Quilting class, 1:30 p.m.—Dance.

SAANICH BRANCH

Monday 10 a.m. — Hampton singers choral practice; 1:30 p.m. — Crib tournament and cards.

Tuesday 9:30 a.m.—Basketry, carpet bowling; 1:30 p.m.—Progressive whist.

Wednesday 9:30 a.m. — Oil painting, pottery, woodworking; 11:30 a.m.—Hot meal; 1:30 p.m. —Sing-song, concert; 7:30 p.m. —Dance.

Thursday 10 a.m. — Ballroom dance class; 1:30 p.m. — Chess and conversational French.

Friday 9:30 a.m.—Oil painting and woodworking; 1:30 p.m.—Jacko and cards.

Registrations being received for keep fit class which begins 10 a.m. Jan. 22.

SIDNEY BRANCH

Monday 2 p.m. — Dance and musical afternoon.

Tuesday 11 a.m. — Novelties and rug-hooking; 1 p.m.—Painting and ceramics.

Wednesday 2 p.m.—Slides on Iceland.

Thursday 1:30 p.m. — Bridge club, crib and games.

Friday 2 p.m.—Jacko.

BE A PRIVILEGED YOUNG BUSINESSMAN

Earn handsome monthly route profits. Learn practical business lessons under capable and dedicated district advisors. Have fun on expense - paid trips and win prizes and cash for your sales ability. Make new friends among other successful boys. Give yourself an interesting and profitable activity for an hour or so a day.

The 1970 **ROUTE APPLICANT FILE** is now being arranged. For those boys who have previously placed an application and as yet have not been placed on a route, please contact The Daily Colonist Circulation Department, 2631 Douglas St., or telephone 383-4111, to up-date your name on our **NEW 1970 APPLICATION LIST.**

FOR OTHER BOYS—PLACING THEIR FIRST APPLICATION who are 12 years of age or over, **ACT NOW** — and contact the Colonist Circulation Department.

OR

FILL IN THIS ROUTE APPLICATION FORM AND MAIL TODAY

THE DAILY COLONIST

Circulation Dept., 2631 Douglas Street, Victoria, B.C.

Yes, I would like to know how I can qualify for a profitable route business in my neighborhood.

NAME .....

ADDRESS .....

PHONE ..... AGE .....

SCHOOL ..... GRADE .....

Your Interest Will Receive Immediate Attention

A Reminder for the Citizens of Victoria

ADULT EDUCATION EVENING COURSES

Greater Victoria School Board

COMMENCE MONDAY, JANUARY 12th, 1970

A wide variety of over 200 evening and Saturday morning courses are offered. Saturday morning courses commence Jan. 10th.

REGISTER—at School on the evening or Saturday morning (if space is available)

FOR INFORMATION CALL 592-1211

ASK FOR ADULT EDUCATION

the Bay 1670

Continues All This Week . . .

Semi-Annual Sale!

WETHERALL

Bond Street Sportclothes

Save 20% to 50%

Fashions with flair and distinction . . . fashions that span the seasons with all the dash you've come to associate with Wetherall of Bond Street. Best of all, they're now featured in an exciting sale that happens only twice a year. That's why you'll want to be at the Bay bright and early Monday. Look over the marvellous collection of quality British imports—all are impeccably tailored from the best fabrics—and the classic styling is so superb you'll wear them season after season, year after year. Every Wetherall ensemble is carefully hand detailed and finished. Come to the Bay Monday and choose your Wetherall ensemble at great savings. Mrs. J. Eadon, Wetherall manageress, will be happy to see you.

"Turnabout" Capes, Suits and Coats—With matching skirts. Reg. $45 to $175 **25% OFF**

Odd Reversible Skirts—Reg. $30 to $60. **50% OFF**

Luxury Knits—Coat and dress, sweaters, two and three-piece suits. Reg. $20 to $135. **SAVE ONE-THIRD**

Tweed Coats and Reversa Coats—With matching skirts. Reg. $30 to $105. **20% to 25% OFF**

Wool Suits and some with matching pants. Reg. $40 to $125. **25% OFF**

Blouses—Reg. $5 to $15. **50% OFF**

Hats—Reg. $10 to $25. **25% OFF**

Dresses—Reg. $30 to $90. **25% to 40% OFF**

The BAY, Wetherall Shop, second

Personal Shopping Only — No Phone or Mail Orders

WETHERALL made in England

Hudson's Bay Company

INCORPORATED 2nd MAY 1670

VICTORIA'S GREAT STORE. DOUGLAS AT FISGARD. OPEN DAILY 9 A.M. TO 5:30 P.M. SHOP THURSDAY AND FRIDAY 9 'TIL 9 DIAL 385-1131. ALL ISLAND CENTRES OUTSIDE THE GREATER VICTORIA AREA AND GULF ISLANDS CALL ZENITH 6040 (TOLL FREE).

Williston Warning

Use Good Methods Or Lose Forests

By ARNOLD OLSON

NANAIMO — A prediction that logging truck operators would find themselves in the middle of mounting anti-pollution and resources conservation concern was made Saturday by Lands and Forest Minister Ray Williston.

★ ★ ★

He was guest speaker at a luncheon which formed part of the program of the Western Independent Log-Haulers Association convention, held at the Tally Ho, Nanaimo, Friday and Saturday.

Mr. Williston talked to about 114 truckers for more than half an hour He predicted a rosy future for the logging industry, if it used proper logging methods, or loss of crown land by public demand if practices were not in the public interest.

"We look around and get people talking about pollution . . . and the quality of their environment, and we all think these are things that are over some place else and don't affect us in our operation," he said.

"Well don't you believe it, because you people are going to be the one who will be in the middle — right in the middle — and unless you react progressively, positively, you're going to be in as much trouble as the rest of us."

Mr. Williston said as people concentrated into communities, jammed in apartments, the quality and condition of environment became more important to those who decided that rural areas were as much a necessary part of their environment as the city.

"The people own 95 per cent of the forest land and don't you forget it. It's not the foresters or the people who work in the forest. It's the people and we take off a crop every 60, 70 or 80 years. The forest is there for the rest of the time for a multitude of uses — it provides us with watershed area, it provides us with game, it provides us with recreation.

★ ★ ★

"Our whole attitude toward that forest when we're using it, and our access to that forest when we're not using it, is going to emphasize the increased interest of people generally in getting out and utilizing it in the years when we're not using it.

"Those people are going to use that land for maybe 75 years, and if they don't agree with what you're doing, and with what we're doing in the management of that resource, we're going to find the element, such as has grown up in the United States — where they set aside vast areas of wilderness . . . where you don't work or anybody else happens to work," he said. Sustained yield, and good forest management, was a benefit to both the citizen and the logging industry.

He said the debris, high-leave logging in past days, had been objected to by citizens who decried the waste. He said that increasing interest in fuller utilization must be supported.

★ ★ ★

"The elements, that grow up in universities and express protest the elements that grow up on pollution and other aspects, will bring the public mind and the public conscience to bear on our problem.

"If we don't co-operate with them, by sheer numbers, they will divide up our country in such a way that we, in fact, are not taking from the country the resource we should be doing," he warned.

"Don't brush these things off as though they belonged to somebody else," he said. Mr. Williston who advised a flexible attitude toward change, said: "Take these attitudes and mould them into the world of tomorrow."

Truckers Choose New President

NANAIMO — The Western Independent Log-Haulers' Association convention ended Saturday in Nanaimo with an election of officers.

Tom Hawthornthwaite of Ladysmith, former vice-president, was elected president, succeeding Howard Benjestorf.

★ ★ ★

Other officers elected were: vice-president, Stan Mclean of Qualicum; directors, north Island, Joe Evenson; Powell River, Earl Shields, Campbell River, Wayne Brodie and Nick Tjart; Port Alberni, Dave and Rhutan Rai; Nanaimo, Ralph Noye and Jack Wickham; Duncan, Ted Boyles; Lake Cowichan, Ken MacMillan; Victoria, Dale Arden.

Metric Aid Urged For Forest Sales

NANAIMO—Lands and Forest Minister Ray Williston told 114 Western Independent Log-Haulers' Association members Saturday that British Columbia was internationally recognized as a leading managed forest area and that to maintain markets the logging industry would have to adopt the metric system.

He said that because of B.C.'s role in logging, he had been invited to be keynote speaker at an international forestry seminar in Munich in May.

Mr. Williston was speaking during a luncheon Saturday on the final day of a two-day association convention at the Tally Ho, Nanaimo.

He predicted the logging industry would eventually use everything from a foot up the stump and from eight-inch butts to four-inch tops.

LOWER COSTS

"We're going to use everything there is, and, in using everything there is, it implies we are going to manufacture this as time goes on to an ever-increasingly finished standard. Sooner or later, . . . to keep housing costs down, we're going to standardize our measurements of timber in both lengths, widths and thicknesses, so that they might be used in building standards practically anywhere in the world.

"And I predict that the first move in that regard . . . is to shift our whole business over, in due course, to the metric system."

He said the full utilization would mean three times the volume to truckers and that the smaller operators would have an ever-increasing opportunity to have profitable businesses because the larger firms weren't geared for the smaller sized timber.

Saanich Costs Lowest

Saanich is the municipality with the lowest per-capita cost of local government administration in Greater Victoria.

The figures, taken from a municipal affairs department report, are for 1968, the last year available.

Administrative and other general government costs for the four municipalities were as follows: Saanich, $6.29; Victoria, $20.39; Esquimalt, $10.01 and Oak Bay, $8.57.

Taken as a percentage of total expenditure, excluding education, the cost of administration and other general government was also the lowest in Saanich. Here are the figures: Saanich, $6.42; Victoria, $10.19; Esquimalt, $8.79, and Oak Bay, $7.32.

Total expenditure excluding education and total cost of administration and other general government were as follows:

Saanich, $6,632,005 ($426,212); Victoria, $11,757,566 ($1,198,636); Esquimalt, $1,536,845 ($135,125), and Oak Bay $2,167,682 ($158,614).

Estimated populations in the four municipalities for the same year were Saanich, 62,780; Victoria, 58,800; Esquimalt, 13,500, and Oak Bay, 18,500.

the Bay BEAUTY SALON

KNOW HOW? AND HOW!

Our colourists have a marvellous way with MISS CLAIROL

The "ins" and "outs" of hair colouring are a specialty of the house. How cleverly, how creatively our experts make Miss Clairol look like a gift of nature. Whatever happened to the grey? . . . or the dullness? What makes your hair shine that way? The secret's safe with us.

Remember . . . Our Permanent Wave Sale continues for the month of January.

Use your Charge Account or PBA in The BAY beauty salon, second floor

BABY WEEK

NOT A THING TO WEAR?

BABY WEEK STARTS MONDAY AT THE BAY

INFANTS' WEAR

Babycrest Cotton Knit Grow-Sleeper — Two-piece styling with full feet. Pure, soft, brushed cotton with gripper back fastenings, grow-waist, non-skid feet. Pink, blue, maize. Sizes 1-4. **Sale 2 for 4.75**

Blanket Sleepers—Nylon/cotton blend in one-piece, zipper front style. Aqua, maize, pink. Sizes S.M.L.XL. **Sale, each 4.99**

Stretch Crawlers — Half boxer waist, pure stretch nylon with reinforced snap crotch for easy changing of diapers. Plus shoulder straps and front "bib" design in pink, blue or maize. Sizes 12 - 24 months. **Sale, each 2.99**

Babycrest Stretch Coveralls — Stretch nylon/cotton blend terry in one-piece style. Turquoise, white, maize, pink. Snap front and legs, full feet. Sizes 1, 2, 3. **Sale 2 for 4.75**

Rayon-Covered Waterproof Pants — White only. Sizes S.M.L. **Sale 3 pair 89¢**

Babycrest Vests — Two in a package. All cotton in white with gripper side. Sizes 12 - 24 months. **Sale, pkg. 1.49**

Infants' Sweater Sets — For 12 - 24 monthers, set includes matching booties, bonnet and sweater in maize, white, blue. **Sale, set 1.99**

Infants' Knit Sets: — Two-piece 100% Acrylic sets in pink, blue or brown, with short sleeves. Sizes 1 - 3. **Sale, set 1.49**

Hooded Towel Sets — Absorbent terry in assorted colours. **Sale, each 1.59**

Babycrest Training Pants—Slip-on style, heavy absorbent terry in white, reinforced crotch, machine washable. Sizes 2 - 4. **Sale, 2 in a pkg. for 1.19**

BEDDING

Babycrest Crib Blankets — 100% soft and warm-feeling Acrylic in 36x50" size with 5" satin binding. White, pink, maize, blue. Machine washable. **Sale 2 for 5.50**

Thermal Crib Blankets — "Airloom" viscose/nylon blend. 5" satin binding. Size 36x50" in white, maize, blue, pink. **Sale 2 for $6**

Babycrest Receiving Blankets — Top quality pure cotton in a wide colour range. Odour resistant, colourfast. Size 30x40". **Sale 2 for 1.59**

Fitted Bottom Crib Sheets — Pre-shrunk cotton with bias reinforced ends and corners. White. Six-year crib size. **Sale 3 for 3.77**

Quilted Lap Pads — Waterproof cotton quilting in white only. **Sale 2 for 1.09**

INFANTS' FURNITURE

Economical Hardwood Crib — Six-year size with posture board, drop side, stabilizer lock and adjustable mattress height. White or honey. **Sale, each 29.99**

Crib Mattress—For above with smooth top construction (70-coil, 13-gauge wire, latex rubberized sisal and 5 lbs. of new white felt padding). 27x52". **Sale, each 15.99**

Nylon Mesh Playpen — Rolls through doorways, folds easily for carrying. Chromed frame and centre support, floral foam pad. 26x40". **Sale 21.99**

Folding High Chair—Tubular chrome frame with padded, wipe clean vinyl upholstery. Adjustable wire foot rest, removable tray, non-slip floor glides. Folds easily. **Sale, each 19.99**

Safety Car Seats — Tubular steel frame with headrest with safety shoulder belt. Black or blue. **Sale, each 14.99**

De Luxe Jolly Jumper — An exerciser that keeps baby safe and happy. Washable saddle seat. Includes ceiling hook, door clamp. **Sale, each 7.99**

3-Piece Plastic Training Chair—Seat, base and commode designed to use on toilet or by itself. Includes safety strap, deflector. Polished white. Blue. **Sale, each 4.49**

Diaper Pail or Baby Bath—Moulded, sanitized propylene bath with built-in soap dish. Bath 28"x18"x7¾". 16-quart diaper pail has deodorizer holder in lid. White, blue, pink. **Sale, each 2.19**

Baby Lounge — Moulded, sanitized plastic with rolled edges for comfort. Adjustable wire back, foam filled, nursery printed pad with wings. Safety harness belt with snap. White, maize. **Sale, each 2.99**

Pram Carriage — Four-spring suspension, wire carrying basket, removable hard body design that can be used as a car bed. Astro blue, navy or jade. **Sale, each 52.99**

Dressing Table—Two storage shelves covered in pearlized quilt vinyl, on top a 1" foam padded top with safety strap. Hinged tray with slide to hold it in an upright position. **Sale, each 24.99**

Personal Shopping Only

Flushabyes — Disposable diapers simply flush away — really convenient for busy mothers. Newborn size, medium and toddler sizes. 48 to a pkg. **Sale, pkg. 1.49**

Personal Shopping Only

Babycrest Diapers — White flannelette, approximately 26x26". Twelve in a package. **Sale 2 pkgs. 4.99**

The BAY, infants' wear and furniture, third floor

THERE'S MORE FOR YOU DOWNTOWN

Hudson's Bay Company

1970

FREE CUSTOMER PARKING IN THE 3-LEVEL PARKADE

VICTORIA'S GREAT STORE. DOUGLAS AT FISGARD. OPEN DAILY 9:00 A.M. TO 5:30 P.M. SHOP THURSDAY AND FRIDAY, 9 'TIL 9. DIAL 385-1311. ALL ISLAND CENTRES OUTSIDE THE GREATER VICTORIA AREA AND GULF ISLANDS CALL ZENITH 6040 (TOLL FREE).

WELCOME WORK-SAVERS BY HOOVER

Hoover Four-Way Upright Vacuum — De luxe model with new four-height cleaning . . . nylon, shag, regular or indoor/outdoor carpeting. Naturally all operate on famous Hoover's "it beats as it sweeps" cleaning action. There's a built-in light, wrap-around bumper, two-speed motor for the use of tools. Uses disposable paper bags.

Sale, each

79.88

De Luxe Hoover Constellation—The famous "floats on air vacuum" with no wheels to mar your floor or mark your rug. Wrap-around bumper protection plus two-way stretch nylon hose and complete set of tools. Use it as a blower, too! Use it to blow dirt out of areas suction can't reach; to aerate musty closets and chests, and to de-moth closets.

Sale, each

44.88

Welcome a worksaver into your home . . . choose a Hoover from the Bay, floor care, fourth floor.

THERE'S MORE FOR YOU DOWNTOWN

the Bay 1970

SAVE OVER 30%

FLEXSTEEL'S FACTORY SHOWROOM CLEARANCE

Many One-of-a-Kind Sofas, Suites, Chairs, Love Seats and One Sectional

Shop Early Monday for These Outstanding Once-a-Year Values!

2-Piece Suites

Contemporary, on Castors, in Gold—
Reg. $710. Sale **496.99**

Traditional, on Castors, in Marine—
Reg. 789.50. Sale **549.99**

Modern, with Skirt, in Persimmon—
Reg. $850. Sale **594.99**

Contemporary, on Castors, in Nugget—
Reg. $896. Sale **629.69**

Love Seats

Tufted Back, in Celadon Velvet—
Reg. $329. Sale **229.99**

Traditional, in Nugget—
Reg. 355.50. Sale **247.99**

Contemporary, in Quilted Floral—
Reg. $356. Sale **248.99**

Contemporary, in Quilted Floral—
Reg. 379.95. Sale **259.99**

Traditional, in Gold —
Reg. 469.50. Sale **327.99**

Sofas

Traditional—Tufted back in celadon velvet.
Reg. $436. Sale **299.99**

Contemporary—Loose cushion back in floral.
Reg. $490. Sale **339.99**

Traditional, in Pumpkin—
Reg. $598. Sale **417.99**

And Other Sofas—
349.99, 484.99 and **765.99**

Chairs

Highback Contemporary, in Avocado—
Reg. 189.95. Sale **129.99**

Swivel Tub Chair, in Gold—(Two).
Reg. $248. Sale, each **149.99**

Swivel Rocker, in Acorn—
Reg. 283.50. Sale **197.99**

Traditional Chair—In quilted brown (two).
Reg. $298. Sale, each **207.99**

Lounge Chair—Loose cushion back in wine.
Reg. $314. Sale **218.99**

Shop early for these fashion buys in The BAY, fine furniture, fourth floor

CUSTOMERS PARK FREE IN THE BAY PARKADE — 3 LEVELS . . . 2 LEVELS OUT OF THE WEATHER

Hudson's Bay Company
INCORPORATED 2nd MAY 1670

Chicago 6, St. Louis 2
Detroit 5, Pittsburgh 3
Oakland 2, Philadelphia 2
Los Angeles 6, Minnesota 4
Boston 3, Toronto 4
Hockey story, Page 10

Island Edition
Duncan Bureau
Phone 746-6181
262 Station Street
Hamilton Electric Building

The Daily Colonist.

Vancouver Island's Leading Newspaper Since 1858

Cloudy Wet
★ ★ ★
(Details on Page 2)

No. 25—112th YEAR — VICTORIA, BRITISH COLUMBIA, SUNDAY, JANUARY 11, 1970 — *** ★★★ — 10 CENTS DAILY 15 CENTS SUNDAY

Warm Spot in Heart of Big City

Homeless cats huddle atop a manhole cover in New York's financial district to soak up misty warmth as temperatures plunged to a low of 3 degrees. Most of eastern and southern U.S. remains in winter's vise.—(AP)

Biafra's Ojukwu reported fleeing

Nigeria's Gowon hails warriors

Nigeria Mopping Up Biafra's Last Patch

LAGOS, Nigeria (AP) — A reliable military source said Saturday that hard-driving Nigerian federal troops were on the point of overrunning Uli airstrip, secessionist Biafra's sole link with the outside world, and that the Nigerian-Biafra civil war appeared to be near its climax.

The source said the vital crossroads town of Owerri had already fallen.

Diplomatic sources in Libreville, Gabon, reported that relief workers were streaming in from Uli. In Toronto, a spokesman for the Canairelief, Canadian arm of the Joint Church Aid program, said operations at Uli had broken down completely.

Only One Flight

He said only one Joint Church Aid plane got in Saturday night, compared with the usual 12 to 16. The aircraft evacuated 100 Joint Church Aid personnel on its return flight, he added, and they confirmed the fall of Owerri.

UPI quoted a source in London as saying that Biafran General Odumegwu Ojukwu had fled in the bush from his headquarters in Owerri. Another report said Ojukwu urged his forces to disperse to fight on as guerrillas.

Major-General Yakubu Gowon, the Nigerian leader who has prosecuted the war against the secessionist state, was reported to have congratulated the divisional commanders upon making a linkup which divided the shrunken rebel area.

★ ★ ★

In Geneva, the Biafran news agency Markpress said that contrary to "widespread rumors," air service to Uli had not been interrupted.

Diplomats in Lagos were concerned about the fate of an estimated 500-1,000 Europeans and North Americans who might be trapped in Biafra if Uli fell. Most are working on relief operations.

Relief officials say most agencies have told their people to stay or get out at their own discretion.

★ ★ ★

The Paris newspaper France Soir said Saturday that Uli was within two days of capture. Nigerian federal television quoted French papers without comment.

A Lagos war communique late Saturday confirmed only news reported earlier. It said the 1st and 3rd federal divisions had linked up, splitting Biafra. The bulletin said Arochukwu and two smaller towns were taken with heavy Biafran losses in men and weapons.

Federal losses were light, it added.

Third Marine Commando

Continued on Page 2

Sad Farewell To Sea-Tragedy Victims

Seven hundred attended funeral services Saturday in Black Creek near Courtenay for seven drowning victims of holiday boat trip Jan. 3 near Quadra Island. Victims were Harry Dirks, 42; his five children, David, 19; Arthur, 17; Tim, 15; Grace, 11; Linda, 10; and friends Jimmy Falk, 12, and Heidi Meyer, 9, whose body was never recovered. Flower-decked coffins lay side-by-side after services in Black Creek Mennonite Church. — (Ruth McKellar)

Winter Punches Below Citrus Belt

Tampa Woman Dies In Florida Freeze-Up

MIAMI (UPI) — The third day of wintry chill in "the sunshine state" left a woman frozen to death in Tampa Saturday and caused heavy crop damage the length of the peninsula.

The rich man's retreat of Palm Beach had a 29-degree reading, the lowest in its recorded history.

★ ★ ★

Tourists throughout southern Florida shunned the beaches.

Thousands of Miamians whose homes are not equipped to combat the cold shivered through temperatures in the 30s, and many found they couldn't even get warm at the movies.

"When these theatres were built we depended on the body heat from crowds to keep the place warm," one theatre manager said.

"Now that we don't get packed houses any more, we just shut off the cooling switch and it's every man for himself."

The Tampa victim of the cold was identified as Ethel Highsmith, who was found dead on the front yard of a neighbor's house. Police said she died of overexposure, although she was dressed in street clothes.

The mercury hit a low of 24 degrees at Tampa during the night; Ocala had an 18, Orlando a 26, and in south Miami it was 31.

★ ★ ★

In the big citrus groves in central Florida the readings plunged to the low 20s at some points and officials said the freeze may prove to be worst since the damaging cold wave of 1962.

The skies all across the citrus belt were blackened during the morning as growers fired smudge pots and burned tires and fuel oil to ward off the cold.

Ulcer Kills Cosmonaut

Soviet cosmonaut Pavel Belyayev died Saturday of peritonitis during an operation for a bleeding ulcer. Belyayev was commander of Voskhod 2 in which his comrade, Alexei Leonov, stepped outside for about 10 minutes to become the first man to walk in space in March, 1965.

Birth Rate Plummets

Ghost-Town Era Ahead for U.S.?

MADISON, Wis. (UPI) — The birth rate for the United States is at the lowest point in history, a University of Wisconsin population expert said Saturday.

Dr. Norman Ryder said the American birth rate dropped 35 per cent over the past 11 years, and the pace of decline exceeded that of the Great Depression of the 1930s.

"In 1957 the birth rate was at a peak of 25.3 per 1,000 people, one of the highest peaks since the First World War," Ryder said. "In 1968 the rate dropped to 17.4, an all time low."

"If the family rate falls below an average of 2.2 children per family, we will be faced with something new in our history," he said.

"Economists tell us we could have a problem of excess capacity, like ghost towns."

Inside...

Black Magic Of Casbah —Page 2

★ ★ ★

GIs Repulse Cong Attack —Page 3

★ ★ ★

Mountain Jaunt Has Small Start —Names, Page 39

★ ★ ★

In the Islander

● How to take off holiday pounds, by Muriel Wilson.

● Victoria's Gossip Sheet Gave Intriguing Hints, by James K. Nesbitt.

● Splendor of Trees, by David Stirling.

● Gunshots and Roses, by Cecil Clark.

If Huge Corporations Establish Ocean-Floor Complexes

Underworld of Private Nations Feared

SANTA BARBARA, Calif. (AP) — Quasi-nations could develop on the ocean bottom, "bringing to the sea all the friction we have on land" unless new laws are enacted, a group of world scholars and diplomats warned Saturday.

The group, meeting at the centre for the Study of Democratic Institutions, said it foresees a time—perhaps in the not too-distant future—when multinational corporations will be able to establish huge building complexes on the ocean floor.

"If they did it today," said Pakistani General Said Uddim Kahn, military adviser at the United Nations, "they would in effent be establishing new nations, each with its own rights of sovereignty and proprietary rights.

"The idea may be technologically feasible in five years or so, and I'm sure it would be atractive to giant chemical corporations or the like, which could draw from the great resources of the sea."

Such corporations probably would want to protect their multi-million-dollar investments, said Lord Ritchie-Calder professor of international relations at the University of Edinburgh in Scotland—"perhaps by developing private navies and armies."

And that, observed Kahn, could bring "to the sea all the friction we have on land."

The three-day meeting at the centre, a non-profit "think tank" devoted to research on critical problems facing the world, was called expressly to examine future uses of the ocean floor.

"Currently," Kahn said, "there are international laws covering territorial limits of nations and navigation. But these are on the ocean's surface. There are no laws about what goes on underneath."

Kahn said the scholars agreed the ocean bottom should be put under the jurisdiction of some international body—"not necessarily the United Nations"—to which private enterprise would pay a share of its profits.

"The sea and its exploitation should be for the good of mankind," Kahn said, "and countries which do not have access to the sea should be afforded a share of the profits."

A Long Run For Your Money

ROME (UPI)—Elementary schoolteachers in the Rome suburb of Castelverde had to travel 32 miles last month to pick up their paycheques which had been mailed to the town of Colleferro because of a wrong zip code number, newspapers said Saturday.

It was better than the previous month. The November paycheques had been mailed to another place named Castelverde — near Cremona, 310 miles away.

Seven Perish In Mine Slide

TOKYO (AP) — Nine workers were killed and seven injured Saturday in a landslide at a limestone mine in Tsukumi, northern Japan, police reported.

The limestone fell on the workers after they dentonated dynamite to level the ground.

Williston Issues Warning to Wood Harvesters:

Use Good Methods—Or Lose Forests

By ARNOLD OLSON

NANAIMO — A prediction that logging truck operators would find themselves in the middle of mounting anti-pollution and resources conservation concern was made Saturday by Lands and Forest Minister Ray Williston.

★ ★ ★

He was guest speaker at a luncheon which formed part of the program of the Western Independent Log-Haulers Association convention, held at the Tally Ho, Nanaimo, Friday and Saturday.

Mr. Williston talked to about 114 truckers for more than half an hour He predicted a rosy future for the logging industry, if it used proper logging methods, or loss of crown land by public demand if practices were not in the public interest.

"We look around and get people talking about pollution . . . and the quality of their environment, and we all think these are things that are over some place else and don't affect us in our operation," he said.

★ ★ ★

"Well don't you believe it, because you people are going to be the one who will be in the middle — right in the middle — and unless you react progressively, positively, you're going to be in as much trouble as the rest of us."

Mr. Williston said as people concentrated into communities, jammed in apartments, the quality and condition of environment became more important to those who decided that rural areas were as much a necessary part of their environment as the city.

"The people own 95 per cent of the forest land and don't you forget it. It's not the foresters or the people who work in the forest. It's the people and we take off a crop every 60, 70 or 80 years. The forest is there for the rest of the time for a mulitude of uses — it provides us with watershed area, it provides us with game, it provides us with recreation.

★ ★ ★

"Our whole attitude toward that forest when we're using it, and our access to that forest when we're not using it, is going to emphasize the increased interest of people generally in getting out and utilizing it in the years when we're not using it.

"Those people are going to use that land for maybe 75 years, and if they don't agree with what you're doing, and with what we're doing in the management of that resource, we're going to find the element, such as has grown up in the United States — where they set aside vast areas of wilderness . . . where you don't work or anybody else happens to work," he said. Sustained yield, and good forest management, was a benefit to both the citizen and the logging industry.

He said the debris, high-leave logging in past days, had been objected to by citizens who decried the waste. He said that increasing interest in fuller utilization must be supported.

★ ★ ★

"The elements, that grow up in universities and express protest the elements that grow up on pollution and other aspects, will bring the public mind and the public conscience to bear on our problem.

"If we don't co-operate with them, by sheer numbers, they will divide up our country in such a way that we, in fact, are not taking from the country the resource we should be doing," he warned.

"Don't brush these things off as though they belonged to somebody else," he said. Mr. Williston who advised a flexible attitude toward change, said: "Take these attitudes and mould them into the world of tomorrow."

Cape Mudge Municipality

Indians to Talk With Chretien

By HELEN MITCHELL

CAMPBELL RIVER — Members of Cape Mudge Indian band may go to the polls within a few months to decide whether they want to form a municipality at their reserve at the southern end of Quadra Island.

If they decide to go ahead, they will be the first band in Canada, according to a local Indian affairs agency spokesman, to form a municipality.

Taking a top spot in the discussions is the question of provision of provincial and federal services. In an effort to find out more information about the federal attitude, B.C. Municipal Affairs Minister Dan Campbell and Chief Lawrence Lewis and Don Assu, representing the Cape Mudge band, will go to Ottawa Jan. 15 to have talks with federal Indian Affairs Minister Jean Chretien.

More talks on the proposal were held Saturday in Cape Mudge Thunderbird Hall. They were attended by 35 band members and federal and provincial representatives.

Those present included J. V. Boys of Victoria, senior liasion officer for Indian affairs; Henry Rogers of Ottawa, representing the Indian Affairs department; Barry Goodwin of Vancouver and Alvin Dixon of White Rock, local government specialists with the department; Mr. Campbell, his legal advisor Ted Whalen and parliametary secretary Ian Dodds.

Attending as observers were Chief William Roberts, Campbell River band and Mrs. Roberts; Chief Arnold Recalma of Qualicum band and Mrs. Recalma.

NO STATUS LOSS

Several of the officials issued statements after the meeting which was closed to the press.

Mr. Boys said: "We are in the process of developing a formula whereby members of the Cape Mudge Indian band could become a municipality under provincial legislation without giving up their Indian status as individuals or on their land.

"This brand new concept has been under discussion for four years. It has taken a lot of research on the part of everybody — the Indians, the federal and provincial governments. Probably within one or two months, hopefully, things will progress to a point where the band can vote on a referendum regarding municipal incorporation.

NOT RESTRICTED

"Once the municipality is formed, all residents will vote, whether band members or not."

Mr. Boys said that it would not be a restricted municipality. As long as outsiders could lease land on the reserve, which was controlled by the band, they could live there.

Mr. Rogers commented: "This discussion has been very interesting. This is a novel idea as far as the Indians are concerned. If they see it as a way to solve their problems of administration, through local affairs, then we will give them every support we can, everything legally possible."

'IDEAL SITUATION'

Mr. Dixon is an Indian from Bella Bella who is working with the department as a local government project officer.

He said: "I think this municipal incorporation in Cape Mudge would be an ideal situation if they are successful in obtaining extra provincial services without losing federal services and without losing their land.

"I feel the people here, from questions asked, are in favor of municipal incorporation, although not necessarily committed. Many of the questions raised today did not get the definite answers that the Cape Mudge people want, nor the Indian affairs department committment which they were seeking.

TOP LEVEL

"This can only be arranged through a top level talk between Mr. Campbell, Chief Lewis and Mr. Chretien."

Mr. Dixon continued: "I think Chief Lewis and his council are well-prepared for the meeting in Ottawa Jan. 19 to seek more specific answers to questions raised here today.

"I think Cape Mudge is one of the most progressive bands in Canada."

CHIEF PLEASED

Mr. Dixon said that Mr. Campbell still maintained his position that his department would give services in addition to those the band was receiving from the federal government and that he did not wish to see those services replacing federal ones.

Chief Lewis said he was very pleased over the outcome of the conference. However he was disappointed that more federal representatives, who had been invited, did not attend.

He mentioned particularly John Nichols, a local government specialist in Ottawa.

"We have been working on this idea for nearly five years," he said. "And Mr. Nichols, along with Mr. Whalen, has been working closely on the project with the band for the past two years."

FIRST TIME

A local Indian agency spokesman said it was the first time the idea of municipal incorporation had been attempted by any Indians in Canada.

He said it was so new that the Indians affairs department must come up with a formula that would apply not only to the more progressive bands but also to those who were less advanced in the principles of self-government.

PUREBRED LABRADOR friend with Judge Roberts is 11½-year-old Pancho. Judge Roberts has had dog since he was pup.

Shawnigan Lake Judge

Birthday Retirement Comes Reluctantly

Photostory
By DONNA CLEMENTS

SHAWNIGAN LAKE — Provincial Judge James Roberts will retire on his 75th birthday, Monday, after serving in Shawnigan Lake courts for the last seven years.

Judge Roberts said he really does not want to retire but must according to the official act.

It is not that he disagrees with the law, he says. It is just that he has enjoyed working in his capacity and has enjoyed meeting the challenges.

"I have now got to the stage of life when everyone should quit," he said.

"I don't mean living and enjoying things but when one is serving the public, he must have all of his faculties. When one is over 70, he might forget something. It isn't fair to the public. But, if I could I would keep going as long as my health and mentality held out. I am still mentally alert and agile."

Judge Roberts was born in Liverpool, England and arrived in Canada in 1911 at the age of 16.

"I worked on a farm in Manitoba for two years and then came to Vancouver," he said. "I joined the army for five and a half years and served overseas during the war.

"I had married during the war and, when it was over, I came back to Vancouver with my wife and one daughter."

Judge Roberts then attended the University of British Columbia to study engineering.

"I didn't like it. I realized I was in the wrong course so after a year and a half of university, I quit because I had responsibilities with a wife and child.

"If I had it to do again, I would have entered university with the idea of becoming a lawyer. I have been mixed up with law all of my life and most of my friends are lawyers. It is very interesting."

INSURANCE SALES

After selling insurance for a period, Judge Roberts took a position with David Spencer Ltd. department store in Vancouver. He was assistant manager in the radio and appliance department.

In 1948, he was transferred to Victoria where he was manager of his department until he retired in 1960 at the age of 65.

Judge Roberts and his wife lived in Cordova Bay, Victoria, for 15 years before moving permanently to their summer home at Shawnigan Lake.

JUSTICE POST

In 1963, when he was asked to be Justice of the Peace at Shawnigan Lake, Judge Roberts said he was reluctant to accept the post at first.

"I had retired but I felt capable so I accepted and I have enjoyed every bit of it.

"My duties were just less than a magistrate's. I was capable of a summary conviction up to a point and then it had to be turned over to a magistrate. I had to do a tremendous amount of studying and I had to devote most of my time just keeping up with the new laws.

"I was later appointed judge of the family and juvenile court."

In 1966, he was made magistrate and became a Provincial Judge on Aug. 1 when all B.C. magistrates became judges.

Judge Roberts said he would enjoy a busy retirement.

Four Funds Launched After Blaze

Response to calls for help following the Thursday fire which razed the firehall in Port Clements in the Queen Charlotte Islands eased off Saturday but there's no slackening in enthusiasm for a new hall and a new truck and four funds have been started.

•

Mrs. Duncan Hooper said Saturday the fund in St. Clements was gathering momentum and, in addition, funds had been started in Queen Charlotte City and Massett, both on Graham Island, and in Prince Rupert on the mainland across Hecate Strait.

Meanwhile, calls continue to come in, said Mr. Hooper, a member of the volunteer department, but some of them are pretty "far out."

★ ★ ★

One anonymous caller said that he knew where he could locate a 1928 model truck for the community but the volunteers thought 1928 too ripe a vintage year for their use.

The firehall burned Wednesday as members of the 27-member department were putting the finishing touches on the building on which they had worked for two years. Also destroyed in the blaze was the department's 1938 pumper truck which was purchased a year and a half ago from View Royal.

★ ★ ★

Within hours of the publication of a plea for help in the Daily Colonist, calls began to filter in to the Hooper home in the village of 325 persons. Among them were offers of used trucks from Langford, Central Saanich and Sooke.

Stimulated by the sympathy and offers of help from "outside," the village got cracking and, before long, there was a definite movement afoot to provide a new hall and a new truck.

★ ★ ★

Mr. Hooper said Saturday that there were three committees in motion at the present time—one to plan a new hall, a second to acquire a new truck and a third to raise money.

★ ★ ★

Mrs. Alma J. Diebolt, of Vancouver, of the Select Shopping Service Ltd., was one of the first to offer to get a new truck for St. Clements.

A woman who maintains that her service can find anything for anybody anywhere, she said that she could find a truck if the fire department told her just what it wanted and how much it was willing to spend.

Reapeating an earlier statement, Mr. Hooper said Saturday that he still hoped to get a used truck for a token $1. He still, however, would not not say where it was to come from.

He added that he was seriously thinking of asking the naval service of the armed forces at Esquimalt to take care of transporting the truck to St. Clements.

Halloween Death Probe Continuing

LAKE COWICHAN — An investigation into the death of Myron Walter Parenuik, 25, of Youbou, who was fatally injured when his car hit a tree, which had been felled across Lake Cowichan Road as a prank on Halloween, has come to a complete standstill, police said Saturday.

However, Cpl. Scott Coxen of Lake Cowichan RCMP said it would be a long time before the case was closed.

"All possible leads are being tracked but everything is pretty well at a standstill right now," he said.

Cpl. Coxen said they were still depending on the public for information concerning the accident.

Metric Aid Needed In Markets

NANAIMO — Lands and Forest Minister Ray Williston told 114 Western Independent Log-Haulers' Association members Saturday that British Columbia was internationally recognized as a leading managed forest area and that to maintain markets the logging industry would have to adopt the metric system.

He said that because of B.C.'s role in logging, he had been invited to be keynote speaker at an international forestry seminar in Munich in May.

Mr. Williston was speaking during a luncheon Saturday on the final day of a two-day association convention at the Tally Ho, Nanaimo.

He predicted the logging industry would eventually use everything from a foot up the stump and from eight-inch butts to four-inch tops.

LOWER COSTS

"We're going to use everything there is, and, in using everything there is, it implies we are going to manufacture this as time goes on to an ever-increasingly finished standard. Sooner or later, . . . to keep housing costs down, we're going to standardize our measurements of timber in both lengths, widths and thicknesses, so that they might be used in building standards practically anywhere in the world.

"And I predict that the first move in that regard . . . is to shift our whole business over, in due course, to the metric system."

He said the full utilization would mean three times the volume to truckers and that the smaller operators would have an ever-increasing opportunity to have profitable businesses because the larger firms weren't geared for the smaller sized timber.

BIG EXPANSION

He said that near Kamloops, the Wierhouser pulp and paper mills planned a $132,000,000 expansion, making it the largest expenditure in the corporation's history.

The corporation's directors had toured central B.C. and found that from south of Kamloops to north of Prince George were as advanced as anywhere in the world.

"We would never have had the tremendous surge we are having at this time," he said, referring to the truckers and expanded use of trucks and the inginuity with which truckers used their equipment.

He said it was this inginuity that had increased logging to three times its former capacity.

He said use of modern machinery had resulted in the biggest B.C. timber-cut in history, with 1,800,000,000 cubic feet of wood in 1969, which was 600,000,000 cubic feet more than the previous year, a 12 per cent increase.

TWO LINES

Mr. Williston predicted that as rail lines were built northward there would be inereasing opportunities for the logging industry.

"As you know, there are two rail extensions being built, one to Fort Nelson and one to Takla Landing, both of them being built essentially for the forest industry, for the development and the extension of the forest industry. And as we go north it's going to open up a brand new country," he said.

Williston

Mr. Williston added that "a new breed of British Columbian" would be needed.

"We think we'll have 12 brand new sustained yield units which will occupy about 32,000,000 acres as these rail extensions proceed . . . with a cut exceeding 380,000,000 cubic feet a year," he said.

Truckers Choose New President

NANAIMO — The Western Independent Log-Haulers' Association convention ended Saturday in Nanaimo with an election of officers.

Tom Hawthornthwaite of Ladysmith, former vice-president, was elected president, succeeding Howard Benjestorf.

★ ★ ★

Other officers elected were: vice-president, Stan Mclean of Qualicum; directors, north Island, Joe Evenson; Powell River, Earl Shields, Campbell River, Wayne Brodie and Nick Tjart; Port Alberni, Dave and Rhutan Rai; Nanaimo, Ralph Noye and Jack Wickham; Duncan, Ted Boyles; Lake Cowichan, Ken MacMillan; Victoria, Dale Arden.

—Arnold Olson

Hockey Beats Weather

Hockey must go on, even if there is no snow or ice. Boys set to with sticks and puck on lot outside St. Peter's Church hall, Nanaimo, apparently determined to have fast game despite lack of co-operation from weather.

Panel Discussion

Pulp Mill Engineer Jeered by Students

A MacMillan Bloedel pollution control engineer from the Harmac pulp mill near Nanaimo was loudly jeered Friday night when he told about 350 Greater Victoria high school students that people had to choose between pulp mills and bottom-ground organisms in the surrounding water.

"We've met regulations," said Arthur Roy. "Our standards at Port Alberni are to produce an effluent that will not be harmful to migrating salmon.

"Our standards are set by the department of fisheries and they're concerned with the commercial salmon. We do not have to worry about bottom-ground organisms.

"It's a choice between the pulp mill or the bottom ground organisms."

A chemical enginner, Mr. Roy has been working on pollution abatement for MacMillan Bloedel for the past several years. Prior to moving to the Harmac mill four months ago, he was at Port Alberni for six years.

Mr. Roy told the students who were attending a panel discussion on the ocean and pollution that MacMillan Bloedel is very concerned about cleaning up pollution.

"I work for a company whose corporate policy is to clean up whatever effluent it creates as soon as the technology to do it is available," he said. "When ever I've wanted to do something, the money was there."

When asked if the company had actually been concerned enough to move beyond government requirements Mr. Roy first said no and then explained the company does not attempt to operate exactly at regulation levels.

SAFETY MARGIN

"We always allow a safety margin," he said. "That way, if anything goes wrong, we'll just drop to the levels and not go below them. That was the problem at Port Alberni — as the mill expanded our operating level dropped closer and closer to regulations."

To a student who said present pollution control efforts by the company were obviously not enough, Mr. Roy said, "You don't know what's going on."

He explained that industry pollution is evident and attacked because it is concentrated, but said even if industry cleans up, only one-third of pollution will have been taken care of.

PANEL MEMBERS

Mr. Roy was one of a seven-member panel which also included Esquimalt-Saanich MP David Anderson; UVic biologist Dr. Alan Austin; provincial museum director Dr. Clifford Carl; UBC ecologist Dr. Robin Harger; a cleaning products' representative, Col. J. W. Jenkins and Dr. Lorne Ebell of the Forest Research laboratory.

"The ocean has been turned into the ultimate sink," said Dr. Austin. "The question is whether or not it's big enough."

Dr. Carl noted that man has, for many years, considered that the ocean's vastness meant it would be able to absorb anything that was thrown into it.

"We're seeing now this isn't so," he said. "There are two main problems arising that will be with us for a long time now because people thought pesticides could be absorbed by its size and because they thought they could dump radioactive material in the deepest sections and hope nothing would happen.

"The problems of oil and sewage and the others are all very important too," he said, "but these are short-term problems that we will be able to solve.

"The other two are long-term problems that are going to be much more difficult to deal with."

Dr. Harger, who calls himself "an eco-activist" said he wanted to comment on "the provincial government's notion that the ocean has its own capacity to handle all the sewage that is added to it."

"Just ask anyone who used to be an oyster grower around the Island or a salmon fisherman in the Fraser," he said. "They'll tell you what they know."

The destruction of Bowker Creek in Oak Bay might have been avoided if proper land use management had been observed, said Dr. Ebell.

TREES NEEDED

"It could have been saved if it had been restored to natural cover." he said. It needed a belt of trees to provide a filter for it because urban streams have a faster runoff than rural streams.

"These small streams have an importance all out of proportion to their size. We need every one of them."

Col. Jenkins told the audience that detergents were not the only source of pollution in the world today.

The panel discussion was the first activity in a two-day pollution symposium being sponsored by the Oak Bay high school organization, Students for Environment Rescue (SFER).

The symposium continue at the university Saturday with discussions of urban, domestic, industrial and pesticide polution.

Funeral Held Friday

CAMPBELL RIVER—Funeral services were held Friday for Mrs. Hulda Holmstrom of Campbell River, 76, who died suddenly at her home Jan. 7.

Born in Arjeplog, Sweden, Mrs. Holmstrom was married in 1918 to Otto Holmstrom. The family arrived in Canada in 1926 and went to Campbell River in 1928.

She is survived by her husband, two sons, seven grandchildren, two brothers and a sister.

Rev. Frank Baldock officiated at the funeral services which were held in Sutton's Chapel, followed by interment in Campbell River cemetery.

Final Pay Boosts Announced

VANCOUVER (CP) — Results of the final 12 teachers' salary arbitration hearings, awarding increases ranging from 6.9 to 7.9 per cent, were announced Friday.

They included Qualicum 6.9 per cent; Cowichan, Williams Lake and Queen Charlotte Islands, 7.3; South Cariboo, 7.3; Kamloops and Peace River, 7.4; Nelson and Trail, 7.5; Sooke, 7.7 and Penticton, 7.9.

the Bay BEAUTY SALON

KNOW HOW?
AND HOW!

Our colourists have a marvellous way with
MISS CLAIROL

The "ins" and "outs" of hair colouring are a specialty of the house. How cleverly, how creatively our experts make Miss Clairol look like a gift of nature. Whatever happened to the grey? . . . or the dullness? What makes your hair shine that way? The secret's safe with us.

Remember . . . Our Permanent Wave Sale continues for the month of January.

Use your Charge Account or PBA in The BAY beauty salon, second floor

BABY WEEK

NOT A THING TO WEAR?
BABY WEEK STARTS MONDAY AT THE BAY

INFANTS' WEAR

Babycrest Cotton Knit Grow-Sleeper — Two-piece styling with full feet. Pure, soft, brushed cotton with gripper back fastenings, grow-waist, non-skid feet. Pink, blue, maize. Sizes 1-4. **Sale 2 for 4.75**

Blanket Sleepers—Nylon/cotton blend in one-piece, zipper front style. Aqua, maize, pink. Sizes S.M.L.XL. **Sale, each 4.99**

Stretch Crawlers — Half boxer waist, pure stretch nylon with reinforced snap crotch for easy changing of diapers. Plus shoulder straps and front "bib" design in pink, blue or maize. Sizes 12 - 24 months. **Sale, each 2.99**

Babycrest Stretch Coveralls — Stretch nylon/cotton blend terry in one-piece style. Turquoise, white, maize, pink. Snap front and legs, full feet. Sizes 1, 2, 3. **Sale 2 for 4.75**

Rayon-Covered Waterproof Pants — White only. Sizes S.M.L. **Sale 3 pair 89¢**

Babycrest Vests — Two in a package. All cotton in white with gripper side. Sizes 12 - 24 months. **Sale, pkg. 1.49**

Infants' Sweater Sets — For 12 - 24 monthers, set includes matching booties, bonnet and sweater in maize, white, blue. **Sale, set 1.99**

Infants' Knit Sets: — Two-piece 100% Acrylic sets in pink, blue or brown, with short sleeves. Sizes 1 - 3. **Sale, set 1.49**

Hooded Towel Sets — Absorbent terry in assorted colours. **Sale, each 1.59**

Babycrest Training Pants—Slip-on style, heavy absorbent terry in white, reinforced crotch, machine washable. Sizes 2 - 4. **Sale, 2 in a pkg. for 1.19**

BEDDING

Babycrest Crib Blankets — 100% soft and warm-feeling Acrylic in 36x50" size with 5" satin binding. White, pink, maize, blue. Machine washable. **Sale 2 for 5.50**

Thermal Crib Blankets — "Airloom" viscose/nylon blend. 5" satin binding. Size 36x50" in white, maize, blue, pink. **Sale 2 for $6**

Babycrest Receiving Blankets — Top quality pure cotton in a wide colour range. Odour resistant, colourfast. Size 30x40". **Sale 2 for 1.59**

Fitted Bottom Crib Sheets — Pre-shrunk cotton with bias reinforced ends and corners. White. Six-year crib size. **Sale 3 for 3.77**

Quilted Lap Pads — Waterproof cotton quilting in white only. **Sale 2 for 1.09**

INFANTS' FURNITURE

Economical Hardwood Crib — Six-year size with posture board, drop side, stabilizer lock and adjustable mattress height. White or honey. **Sale, each 29.99**

Crib Mattress—For above with smooth top construction (70-coil, 13-gauge wire, latex rubberized sisal and 5 lbs. of new white felt padding). 27x52". **Sale, each 15.99**

Nylon Mesh Playpen — Rolls through doorways, folds easily for carrying. Chromed frame and centre support, floral foam pad. 26x40". **Sale 21.99**

Folding High Chair—Tubular chrome frame with padded, wipe clean vinyl upholstery. Adjustable wire foot rest, removable tray, non-slip floor glides. Folds easily. **Sale, each 19.99**

Safety Car Seats — Tubular steel frame with headrest with safety shoulder belt. Black or blue. **Sale, each 14.99**

De Luxe Jolly Jumper — An exerciser that keeps baby safe and happy. Washable saddle seat. Includes ceiling hook, door clamp. **Sale, each 7.99**

3-Piece Plastic Training Chair—Seat, base and commode designed to use on toilet or by itself. Includes safety strap, deflector. Polished white. Blue. **Sale, each 4.49**

Diaper Pail or Baby Bath—Moulded, sanitized propylene bath with built-in soap dish. Bath 28"x18"x7¾". 16-quart diaper pail has deodorizer holder in lid. White, blue, pink. **Sale, each 2.19**

Baby Lounge — Moulded, sanitized plastic with rolled edges for comfort. Adjustable wire back, foam filled, nursery printed pad with wings. Safety harness belt with snap. White, maize. **Sale, each 2.99**

Pram Carriage — Four-spring suspension, wire carrying basket, removable hard body design that can be used as a car bed. Astro blue, navy or jade. **Sale, each 52.99**

Dressing Table—Two storage shelves covered in pearlized quilt vinyl, on top a 1" foam padded top with safety strap. Hinged tray with slide to hold it in an upright position. **Sale, each 24.99**

Personal Shopping Only

Flushabyes — Disposable diapers simply flush away — really convenient for busy mothers. Newborn size, medium and toddler sizes. 48 to a pkg. **Sale, pkg. 1.49**

Personal Shopping Only

Babycrest Diapers — White flannelette, approximately 26x26". Twelve in a package. **Sale 2 pkgs. 4.99**

The BAY, infants' wear and furniture, third floor

THERE'S MORE FOR YOU DOWNTOWN

Hudson's Bay Company
INCORPORATED 2nd MAY 1670

1970

FREE CUSTOMER PARKING IN THE 3-LEVEL PARKADE

VICTORIA'S GREAT STORE, DOUGLAS AT FISGARD. OPEN DAILY 9:00 A.M. TO 5:30 P.M. SHOP THURSDAY AND FRIDAY, 9 'TIL 9. DIAL 385-1311.
ALL ISLAND CENTRES OUTSIDE THE GREATER VICTORIA AREA AND GULF ISLANDS CALL ZENITH 6040 (TOLL FREE).

The Islander

Daily Colonist Magazine

VICTORIA, B.C., SUNDAY, JANUARY 11, 1970

DOUGLAS FIR GIANTS IN MACMILLAN PARK, NEAR ALBERNI.

See story by David Stirling on Page 12.**–W. H. Gold photo.**

It was about this time of the month, 100 years ago, that Victorians (all 4,000 of them) seemed mainly concerned with the weather, civic finances and the administration of justice. Frankly, the weather must have been terrific. Not only had there been no snow, there hadn't even been a frost. In mid-January they were picking roses, violets, pansies and wall flowers and Mr. Trutch (destined shortly to be B.C.'s first lieutenant-governor) was beset with a crop of daisies on his lawn.

Gunshots and Roses

Another Police Story

By CECIL CLARK

As to civic finances. They were terrific too. Receipts for 1869 were $10,010.73 and expenditures, $9,637.54. Cash balance: $373.19.

The administration of justice offered the only difficulty, for lo and behold we find the Colonist, chief spokesman for this flower-laden community, inciting Victorians to a lynching bee!

It appears that on a Saturday night in late November 1869, an Indian padded into the police barracks down on Bastion Square to report a settler dead in his cabin at Becher Bay.

Considering the fact that there wasn't probably half a dozen houses between Cook Street and Mount Tolmie, and nothing but bush between Russell Street and the dockyard, Becher Bay was a heck of a long way out of town. In fact, just about inaccessible by land. Which is why Police Inspector Bowden and Const. McMillan went there by boat.

In a cove on the west side of Becher Bay (Campbell's cove on today's chart) they found a white man lying on his cabin floor. A man who had been shot. Three times.

One bullet had entered his chin and two others, close together, went through his side.

Bowden thought that the man, a bachelor living alone, had been murdered in his sleep. But then there was no blood on the bed.

There seemed to be no clue as to his identity, but rummaging around Bowden found a diary. Last entry was Nov. 24 which merely said "Weather clear." But at least it was proof that the unfortunate settler was alive three days before the Indian reported his death.

Flipping back the pages of the diary, Bowden saw an entry on Nov. 16: "The solitude of the hermitage was broken today by Indians. To a certain extent I am glad to see them for the gloomy weather gives me the blues desperately."

There being no near neighbors to question, finally the police packed the body down to their sloop and departed. However, on a hunch, they stopped in at Bentinck Island to quiz four Indians they found in a shack. The conversation, of course, was all in Chinook.

Finally one of the group, a lad of 17, made a statement.

He said about a week before he landed near Campbell's place, and went ashore to shoot grouse. When he came back to the beach he found his canoe had drifted away. Then Campbell came along and kicked him, then fired a shot at him.

While Campbell was reloading his gun, the youth grappled with him and in the struggle the gun went off.

Then the boy, in panic, threw the gun into the sea.

His father, present with the group, swore the boy shot in self-defence.

Now it wouldn't take a supreme court judge to figure this was a pretty mixed-up story. If the fight was on the beach, how did the dead man get to the house? And in the struggle for the gun, how did he get shot three times? Besides, the diary entry a week before the occurrence didn't indicate the settler had any enmity toward Indians.

This being the day before typewriters, telephones and electric light, it was naturally the era before there was very much police science. So the constabulary contented themselves with bringing the quartet to Victoria, and then strove to find out who the dead man was.

There was a time when, for purposes of recognition, a corpse was laid out on a plank in Bastion Square so the citizens could file by. Whether or not it happened in this case we don't know, but someone did recognize the deceased. He turned out to be Archibald Campbell, "a Canadian," between 55 and 60 years of age.

"Canadian" of course meant he came from Canada West (now Ontario), for if he had been a new Brunswicker or a Nova Scotian he would have been so dubbed.

MR. JUSTICE NEEDHAM
. . . interceded for prisoner

In his immediate past Campbell had been up at the Cariboo mines, before finally settling at Becher Bay. He had been in Victoria the previous year to collect the proceeds of some claims he had sold.

Among other things learned was the fact he was a man of some education, and in addition something of a poet.

It was in the fast fashion of the day that the 17-year-old Indian, Me-Shak, was committed for trial and a week later appeared before Mr. Justice Needham and an assize court jury.

Having no counsel (and hardly any English), the prisoner (but for our system of jurisprudence) seemed to be firmly behind the well-known eight ball.

However, Judge Needham supplied him with counsel (a Mr. Courtney) and then the jury heard the sketchy evidence. The judge warned them in his summing up that all they had was a confession, which might lead to a verdict of justifiable homicide. However, the 12 good men and true thought otherwise and said "Wilful murder." Nothing for it, therefore, but Needham had to pronounce sentence of death.

However, in addressing the prisoner he intimated he would endeavor to intercede for him.

Which he apparently did for a few days later the executive council was in a huddle debating what to do with young Me-Shak.

Which in turn prompted this paragraph in the Cplonist:

"If the government fails to do its duty, the settlers will not fail to do theirs when Me-Shak emerges from confinement."

For a region that has never known a lynching, this was pretty wild stuff.

But then all editorials were pretty wild in those days.

The executive council must have done it's stuff, for I can't find that Me-Shak ever got hanged; instead he slips anonymously into the pages of history — or the clam beds of East Sooke.

This was all happening, as I say, in a midwinter notable for a profusion of unseasonal flowers, and it was as the court registrar filed away the exhibits in Regina Vs. Me-Shak, that he happened to spot a poem in Campbell's diary.

It wasn't a great literary effort, but the recluse of Becher Bay had this to say in his final stanza:

"Another step that brings
man back,
To that repose from whence
he came
There, nature's hand
with verdure gay
Will deck the mound where
rests his humble clay."

It, turned out that way.

Nature's Scrapbook

FIR BARK HAS MEDICINAL VALUE

The bark of Douglas fir is one of the richest sources of Flavonoid substitutes, which are believed to have medicinal value in the healing of radiation burns and frost bites. They also are excellent anti-toxidants for preventing rancidity in fats and oils. The bark has also been usd in soil conditioners and turned into a plastic and molded into such items as telephones and phono records.

EFFICIENT FISH

No creatures are such masters of their natural element as fish, not even birds, with their apparently effortless soaring and gliding. A fish can remain motionless for as long as it likes, it can move forward or backwards an imperceptible degree, it can spurt forward from scratch at high speed, it can go up or down with supreme ease. Furthermore, the shape of a fish is ideal for swift, sinuous movement and its underwater streamlining is perfect, as man recognizes when he makes submarines and torpedoes. The simple "jet-propulsion" with streams of water ejected swiftly backwards through the gills, the moulded body shape with its bullet-shaped head, the smooth surfaced inset eyes, the scales and the tapering rear quarters are all admirably suited to speedy progress through the water.

WILDLIFE AND GRASSLANDS

Wild animal life has its value to grassland area. Coyotes and hawks help to keep down the numbers of burrowing animals. Burrowing animals to some extent help to mix, loosen, drain and fertilize the soil. Birds help to protect grasses against insects.

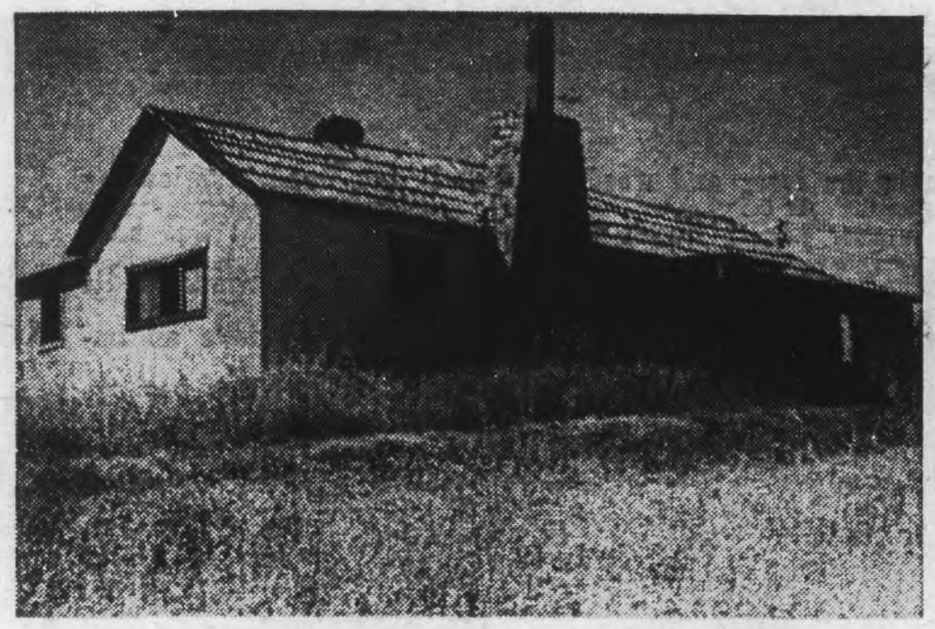

OLD KEHOE HOME ON ANARCHIST MOUNTAIN.

LOG BUILDINGS AND HAY MEADOW ON OLD FARM.

Kehoes of Anarchist Mountain

By ERIC SISMEY

While the Dewdney Trail zigzagged across Anarchist Mountain no wagon road scarred its face until about 1911. Settlements abutting the international border, Sidley, Bridesville and Myncaster, were served from the American side even before Great Northern Railway steel, in 1906, dodged in and out of Canada. Customs on both sides of the line were understanding and considerate of the honest needs of settlers.

It is difficult to realize while driving at near-limit speed over the smooth pavement that the highland between Osoyoos and Rock Creek on both sides of B.C. No. 3. is overlain with a filigree of back country roads serving bush farms and logging claims.

At the top of the mountain grade, on the left, a hand-painted sign reads "Kehoe." Follow the track for about half a mile to a group of farm buildings where Kehoes have lived for more than 60 years, and where six girls and two boys were raised.

In mid-September a large field, fading into the blue, was golden with ripening oats and a buyer from the Okanagan Game Farm was bargaining for tons of hay.

Jim Kehoe was born on a farm at Kincardine, Ontario, on Oct. 24, 1877. Leaving home in his late teens he travelled west where he found a job driving team on Canadian Pacific construction of the Crow's Nest route between Macleod and Cranbrook. As the steel was moved ahead day by day so did the camp and Jim remembers that he usually slept rolled in blankets in his wagon or under a tree. Meals in the travelling cookshack were 25 cents each. He was paid $45 a month.

There was nothing at Cranbrook when Jim Kehoe was there. Construction headquarters was on the site of the existing airfield. From Cranbrook the railway was being extended to Kuskanook on Kootenay Lake and Jim recalls seeing 25 teams waiting on the river bank for their turn on the Wardner ferry.

Following the Crow's Nest job Jim Kehoe drove team on railroad construction between Nelson and Grand Forks. In 1899 Jim landed in Sidley, B.C. where he found work with Richard G. Sidley who ran the hotel, livery stable and the general store. Mr. Sidley was also Customs officer, postmaster and the general kingpin of the district.

JIM KEHOE
. . . 92-year-old storyteller.

Now don't look on the map for Sidley. It's no longer there, forest has reclaimed the land and even the Kehoes are not exactly sure where old buildings stood. In 1906 Sidley was served by the Great Northern Railway until some time in the 1920s and by that time it had faded away. During its heyday there were two daily passenger trains, one west the other eastbound. One could travel Great Northern to Princeton, B.C. by way of Oroville, Washington, or to Spokane via Bridesville, Myncaster and Grand Forks.

Richard Sidley was a wild Irishman. His radical political opinions eventually cost his government jobs and while it may not be quite fair to brand him an anarchist the fact remains that's why the mountain was named. Before Sidley came to spout his radical views it was called Larch Tree Hill the source of the tamarack beams built into the Judge Haynes house at Osoyoos after the original Customs was burned in 1878. The house since modernized is occupied by Mr. and Mrs. Douglas Fraser and the tamerack timbers are still as sound as the day they were cut and peeled.

When Sidley died in 1912 he was penniless. At one time he was considered wealthy but he overreached in the purchase of land. When his time came friends from both sides of the line helped to fashion his casket and to lay him out for burial. Now all that remains of the Sidley name is a lake on the American side.

Amusing and interesting incidents, remembered by Jim Kehoe, which occurred during the heydays of Sidley should be recorded again before they become completely forgotten.

Porter Brothers sawmill at Sidley was served by a half mile Great Northern Railway spur. Railroad ties were an important product, but it also milled rough and finished lumber. Logs were teamed from Sidley property, from Kehoe's and several others. The mill, perhaps a Custom officer's headache, straddled the international boundary with the sawing machinery on one side and the planers on the other. Lumber was shipped and sold on the side of the line where the best price could be obtained.

The boundary was never a barrier to ingenious settlers. On one occasion Bob Johnson, a Canadian, had threshing to be done but American Joe McDowell's machine, in Washington, could not be brought across the line. The problem was neatly solved by setting engine and thresher parallel to the boundary. The Canadians tossed the sheaves into the machine; the straw and chaff was blown back into Canada. This was in 1915.

Phil Bidard was the bartender in Sidley's Hotel. He moved in 1916 to take up land near Colville, Washington. During the depression in 1931 he was awarded $1,000 for fathering the largest family in the State. Bill and Mrs. Bidard had 23 children living in 1932. When Jim Kehoe was telling me he remarked, with a grin, he had quite a family when I knew him.

During the year or two that Jim Kehoe worked for Sidley he looked for land to homestead. He found and staked 320 acres about two miles north of the town. It consisted of a flat, more than 100 acres, the rest was well timbered. At the turn of the century the highlands on both sides of the line were better watered than at present, seasons were longer, wheat in fields stood breast high and the yield was high. Jim built a log house on his land, a portion is standing still and he erected other necessary farm buildings.

From around 1905 until he quit work a number of years ago Jim Kehoe spent his life in logging. Usually in a foreman's capacity. At first he logged prime tamarack for the Porter Bros. mill at Sidley taking much of the timber from his own land. This was followed by logging in many parts of Okanagan and Kettle River. He was logging foreman at Peachland; for the Bullock-Webster mill on the Carmi road at Penticton. For Hugh Leir's Penticton sawmills Jim Kehoe cruised timber on the east side mountains from Squally Point on Okanagan Lake to Camp McKinney.

Jim remembers the great stands of Ponderosa Pine he found. Magnificent trees, some three feet through at the butt. These groves are gone and never again will trees of this size be allowed to grow in Okanagan.

During his logging years Jim Kehoe never

Continued on Page 13

By T. W. PATERSON

Few passersby must realize the mansion at 138 Dallas is a last link with an intriguing chapter of provincial lore.

If its weathered brick could speak, one could hear breathtaking tales of the fierce Haida; of the wild B.C. coast when sail yet challenged steam and shipwreck was common; of bloodchilling rites

Almost hidden in the trees and weeds at 138 Dallas Road, overlooking Ogden Point lumber yards, stands the forlorn shell of what has been an imposing mansion. Children have smashed many of its windows, its ornate woodwork is warped and peeling, yet it does not take an imaginative eye to know that this home has known respectability, perhaps even grandeur, in its days.

Gentleman Scientists

FATHER AND SON NEWCOMBE TEAM LEFT FABULOUS COLLECTION FOR BRITISH COLUMBIA PEOPLE

which hinted of human sacrifice, and worse.

They could whisper of an amazing woman whose paintings, many of which she had consigned to the garbage can, are today covetted throughout North America.

And they could tell of a remarkable father and son team which contributed more to northwest history, in their chosen fields, than any other: Dr. Charles Frederick Newcombe and son, William Arnold Newcombe.

Born at Newcastle on Tyne, Sept. 14, 1851, Charles Newcombe studied medicine at Aberdeen University. After post graduate studies in Germany, he joined the staff of a Yorkshire hospital, and later practiced at Rain Hill Mental Hospital, Liverpool, earning recognition for his service.

Marrying Marion Arnold in 1879, the 28-year-old physician and psychiatrist moved to Windermere. Here, on England's largest lake, he learned to sail; a skill he would put to use thousands of miles distant in British Columbia's stormy reaches.

After a period in Twickenham, near London, Newcombe journeyed to America to study American advances in medicine. Impressed with the New World, he returned for his family, now consisting of two daughters and a son, and moved to Hood River, Ore., via steamship, railroad and stagecoach.

Hanging up his shingle, the good doctor soon had an extensive — and scattered — practice. On horseback and by buggy, he made his rounds, crossing the Columbia River when necessary in a 14-foot boat he had built himself.

Despite the exhaustive demands of a frontier practice, Dr. Newcombe found time to indulge a growing interest in natural history. Between calls, or, perhaps, while travelling to and from patients, he began to study the flora and fauna of the region, completing several expeditions to Mount Hood in quest of wild flowers, and carefully preserving fragile blue and white lupins, blue bells and yellow erythroniums in airtight bottles.

Putting his knowledge to practice, his home became a small fruit farm, complete with clover field for his bees, known for its strawberries and bright, attractive flower gardens.

It was in Oregon that Dr. Newcombe began the collection of Indian artifacts that was to become world renowned by collecting arrowheads. A second noteworthy incident which occurred at Hood River was the birth, April 29, 1884, of a second son, William.

In 1885 Dr. Newcombe moved his family, collections and milk cow to Victoria's Swan Lake.

Here, "B.C.'s first psychiatrist" continued his studies, soon meeting John Fannin, legendary curator of the young provincial museum. The two became fast friends, Newcombe joining the Victoria Natural History Society on its regular tugboat expeditions into Juan de Fuca Strait after specimens for the museum.

In his own boat, with a trawl he had designed, he made further expeditions, steadily increasing his vast collections of animal and plant life, particularly in the field of marine zoology. Some years ago a daughter, Mrs. Harold Peck, recalled being sent with her brothers and sisters to Beacon Hill Park almost daily for fresh sea water to replenish their father's aquarium.

OLD MANSION at 138 Dallas Road could tell many interesting stories . . .

Dr. Newcombe then became even more enthusiastic about Indian folklore and artifacts, sailing his open, 18-foot boat along the stormy shores of Vancouver and the Queen Charlotte Islands. Between 1895 and 1897, accompanied by sons Charles and William, he explored almost every inch of coastline about Skidegate, visiting, living with, questioning and studying the Haidas, their customs and their handicrafts.

Earlier, he had advanced to a 24-foot double-ended fishing craft with cabin, and now explored as far north as Alaska, shipping his vessel part of the way by steamer.

In 1904, then recognized as a foremost authority on northwest Indians, Dr. Newcombe took seven Vancouver Island natives to the St. Louis World Fair. Most prominent of the party was the fierce looking medicine man and magician, Chief Atliu.

"In addition to their ceremonial robes, headdress, face-masks, animal-skin clothing and grass rugs," George Nicholson wrote in Vancouver Island's West Coast, "they took with them a 40-foot canoe named Heitl-hei-yachisht, which means Sea Serpent, totem poles and house figures. Also a knocked-down Indian dwelling house and trunks filled with baskets, beadware, matting and other articles of native art."

Before an awed American audience, the party

erected its "prefabricated" house, and totem poles, creating "A village typical of the B.C. coast Indians." Here they lived and conducted their displays, the men carving totems, house figures and dugout canoes as the women wove baskets and matting, and stitched beadware and clothing.

Star of the unique show was Chief Atliu, his "heap strong medicine" baffling laymen and professional magicians alike. In one act, to again quote Maj. Nicholson, the mystifying chieftain "ran a red-hot poker through the belly of an Indian (an accomplice no doubt) and had it come — still steaming hot — out the middle of the man's back, without his suffering any apparent discomfort!"

Another time, Atliu "sacrificed" a young boy. As no children had accompanied the party, a negro stand-in had been disguised as an Indian. Before the evil rite, volunteers from the audience were invited to satisfy themselves that he was indeed alive. This confirmed, the natives began their dance. Suddenly, to the spectators' screams of horror and disbelief, they seized the "child" and threw him into a roaring oven!

As men gasped and women fainted, emoniac Atliu withdrew the corpse from the fire, cut off its head, and then, blood gushing from the wound, calmly proceeded to eat the flesh.

The audience didn't notice that the lad had been switched, the "body" was made of mutton and vegetables, the blood was that of a bullock.

"Some called 'Police!' However, the chief managed to becalm them by declaring that he would bring the 'boy' back to life.

"More dancing and the beating of drums, another mysterious switch and there stood the boy; bewildered, but very much alive. Handed some peanuts and bananas, and a five-dollar gold piece for his mother, the little negro boy went home quite happy. And he required no coaxing for future performances."

In following years, Dr. Newcombe continued his studies and collections. During this period he contributed several totem poles to European museums and supervised the B.C. Indian exhibit in Chicago's Field Museum.

In 1924, during another upcoast sailing expedition, he caught a severe chill. By the time he reached Victoria, it was too late. Ordered to bed, he died two weeks later, on Oct. 19, in the family mansion on Dallas at the age of 73. Mrs. Newcombe had predeceased him in 1891, after giving birth to their sixth child, who died six months later.

Many mourned the gentlemanly scientist "known in every centre of learning on the continent for his extensive work in various branches of natural science in B.C."

"Although his age prevented him from pursuing his work in late years as actively as in his younger days," said the Colonist, "Dr. Newcombe retained to the last his keen interest in all things scientific and historical. When the (Capt.) Cook monument was unveiled at Nootka, on the west coast, recently (just two months previous), he was one of the party which made the trip to Nootka to witness the ceremony.

"On his return shortly afterwards, he plunged into the round of courtesies extended here to the British scientists, 400 in number, who came out to Victoria after attending the Toronto convention for the Advancement of Science. Among these men he had many friends, acquaintances he had made during the course of his own work in similar fields.

"The provincial museum and other departments of the public service of the province owe much to Dr. Newcombe."

Obituaries recalled his trips in a small boat to remote Queen Charlotte Islands with Francis Kermode, provincial museum curator, in search of fossil formations when two missionaries and two storekeepers were the only other whites for hundreds of miles.

"About this time Dr. Newcombe began an extensive study of the aboriginal races of the northwest coast, and also to collect material for the anthropological collection now in the provincial museum. Shortly after he was commissioned by the late Hon. Sir Richard McBride, who was then premier, to gather as much material as possible for the provincial government, to be kept in the provincial museum, as the country was being denuded of the early aboriginal relics by the leading museums of the world, particularly the United States and Germany."

Sadly, private collectors and opportunists continue this rape of our heritage to this day.

In addition to being a noted botanist, Dr. Newcombe had taken up pen to write two natural history volumes and two journals concerning Capt. George Vancouver's circumnavigation of Vancouver Island.

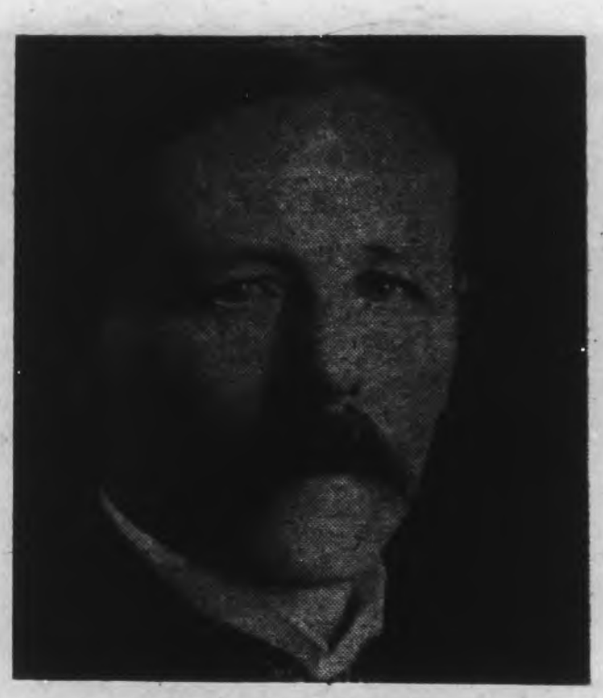

DR. C. F. NEWCOMBE
. . . famous B.C. anthropologist and scientist.

BILLY NEWCOMBE
. . . followed in his famous father's footsteps.

Not to mention his enormous contribution to the provincial fisheries department, accomplishing "excellent work investigating the life histories of the sea lions along the Pacific Coast. This was undertaken many times at a great personal risk, visiting in a small boat, among the treacherous rocks of Vancouver and the Queen Charlotte Islands, the outlying places which the sea lions inhabited."

He had also served as chairman of a commission researching the sea lions' effect upon the salmon industry.

At all times, Dr. Newcombe had worked in close contact with leading institutions and scientists throughout the continent; he "was willing to give his time and services when possible."

The Victoria Times noted: "In his passing this province has lost an illustrious friend whose life work will be the more remarkable when the result of his labors can be collected together in review."

Naturalist Robert Cornell wrote of his old friend's "wonderfully buoyant and boylike mind, always alert and keen, and full of fresh interest." He recalled their walks along Victoria beaches, and expeditions to Sooke after botanical specimens, his "kindly and ever ready help ... Personally, I shall never forget the great debt I owe him for many kindnesses and a delightful example of enthusiastic interest in various branches of natural history."

Mr. Cornell's tribute could well have been echoed by scientists of two continents.

An editorial in the usually staid British journal Nature concluded: "To those who enjoyed Newcombe's friendship it cannot but be regretted that such a many-sided, humorous and charming personality has been lost to us without leaving an adequate memorial (referring to his not having 'published any accounts of his experiences and observations among the coast Indians'), and to those who are interested scientifically in the Pacific coast of Canada, the closing of so rich a storehouse of knowledge of a dying race is an unparallelled disaster."

Undoubtedly many will remember the lonely figure with bushy hair and prominent nose which daily haunted the Dallas Road beaches, in bygone years, salvaging driftwood. Few knew him as more than a somewhat pathetic recluse, who did odd jobs in the neighborhood for those in need and asking for little more than a thankyou in return.

Ironically, it was not until after his death that the public learned of "Billy" Newcombe's secret.

He it was who, with brother Charles, had accompanied Dr. Newcombe on many of his upcoast expeditions in quest of artifacts and specimens. From the day he surrendered a scholarship to assist the St. Louis Fair exhibit, with the exception of service overseas, he had remained at his father's side, learning all from his remarkable teacher.

Before long, young Billy was accepted by the scientific community as an expert in anthropology and natural science the equal of his famous father. With Dr. Newcombe's death in 1924, he continued their ambitious program of attempting to save what remained of our native cultures.

"Untutored, but self-taught, and with the consuming passion that was kindled by his father," wrote Bert Hudson in these pages some years ago, Billy "knew more about native Indian lore probably than any man in B.C. in the first half of the century. He was the man who realized the importance of the Indian culture which was fading as the white man's blight swept over the Indian villages. With dedication Willie Newcombe spent his life preserving what he could."

Some say it was his abrupt dismissal from the provincial museum, after four years as assistant biologist, which drove the sensitive lifelong bachelor into solitude. "Ironically, the several articles that were "missing" were found some years later hidden in an out-of-the-way place in the museum."

Another rumor suggested he had been the victim of "economy."

What the cause, Willie lived alone in the crumbling mansion on Dallas, acting as handyman and accepting the teasing of neighborhood children with a shy smile. One of the very few who knew the real William Arnold Newcombe was another James Bay character: Emily Carr.

Perhaps it was due to the fact both had known public scorn that this odd couple became such close friends. Billy helped her about her home, packaged her paintings for shipment in driftwood cases, and told her of Indian folklore, guiding her to distant villages and showing her the Indian ways and artistry that her canvases might be "correct."

Emily remembered her faithful friend, naming him an executor of her estate. From 1945, until his own death 15 years later, Billy served as a trustee of the Emily Carr Memorial Scholarship Fund.

On a cold November day in 1960, flag at halfmast, the Victoria tug Island Comet ghosted by Ogden Point breakwater. Then, within sight and sound of the ships, bells and buoys Billy Newcombe had known and loved for 70 years, his ashes were scattered on the waves by two nephews.

Today visitors to the new provincial museum can view in amazement the internationally famous "Newcombe Collection." For, when executors had visited the old mansion, they had found one of the most complete inventories in existence of B.C. Indian arts and crafts, including priceless books, private papers, rare photographs and documents — and almost 100 Emily Carr paintings.

These are the stories which the ancient manor at 138 Dallas Road could tell: of Dr. C. F. Newcombe, and son Billy, the incredible team which contribued so greatly to our heritage, and, in doing so, to our future.

IMMIGRANTS ARE GENERALLY FUN-LOVING PEOPLE and they indulge in many activities not common to North America. A group of Yugoslavs, for example, is having plenty of fun barbecueing a suckling pig ("odojka").—Jim Ryan Photo.

COSMOPOLITAN ISLAND

By RAY KERR

Vancouver Island is made up of many things and many faces. But one of the most interesting aspects of its history is the diversified background of people who settled it.

They came here from all corners of the globe, bringing with them all sorts of new customs, foods and outlooks on life.

They made the Island what it is today—a cosmopolitan place to live.

Would you, for example, settle for some Wiener Schnitzel, ready to go except for the art of cooking? It can be done in Greater Victoria, and in a few other large Island centres.

Such specialty shops can provide you with almost anything from Hungarian sausages to Austrian pastry.

As for specialty restaurants, you can find them anywhere from Oak Bay to Muchalat Inlet. And even those specializing in the Anglo-Saxon cuisine, are introducing an increasing number of Continental items on their menus.

The cosmopolitan taste is reflected in clubs and societies on the Island and in Victoria, which feature memberships ranging from the Far East to the Far West.

Then there are shops, particularly in Victoria, where you can buy anything from Indian handicrafts to Himalayan keepsakes, and where novelty-hungry shoppers stare in wonderment at things they'd never seen before.

You can look at Vancouver Island from another angle, the angle of names left by those who were here first.

Just consider a few — Quadra, Gabriola, Esperanza, Juan de Fuca, Alberni, Galiano, San Juan, Malaspina. All are names of men who came, saw, conquered but didn't remain. Only their names stayed with us to remind us that we've had British adventurers, Greek seamen and even Spanish conquistadors in our midst.

There have been Japanese fishermen, London lords, Hong Kong cooks, Russian Doukhobors and American crooks.

And don't forget the more recent Hungarian Freedom Fighters, or before them, Chinese laborers.

As one Island historian put it, "This place has many aspects of a fair . . . never, perhaps, was there so large an immigration in so short a space of time in so small a place."

When the rush started for Fraser River gold around the middle of the 19th century, it is estimated some 30,000 passed through Victoria heading for the river and later to the Cariboo explorations.

The catch was that most of them passed this way again on the way back. Many stayed, and those are the real founders of the Island and Victoria, as we know it.

Said Island's first historian Alfred Waddington, who came for Fraser River gold in 1858 and stayed to write about other things:

"Victoria was assailed by an indescribable array of Polish Jews, Italian fishermen, French cooks, jobbers, spectators of every kind.

"There were land agents, auctioneers, hangers-on at auctions, bummers and bankers."

One of the strongest immigrant group consisted of Chinese, who came to Victoria and the rest of Vancouver Island from San Francisco, and later from China and Hong Kong.

They did not receive the best

treatment in the world, and were often openly ridiculed. But then, so were the Poles, the Ukrainians, the Yugoslavs, and many other nationalities, when they first arrived.

It is unfortunate, but it seems to be an "in" thing to take it out on newcomers, and although the majority may not favor this treatment of immigrants, it still follows the uninformed and uneducated minority.

That's why Chinese immigrants were ridiculed in the streets, called "slant-eyed celestials," and discriminated against in many other ways.

But the Chinese immigrants — who today form a vital part of Victoria's community — came on strongly and built laundries on Victoria streets, and helped run coal pits in Wellington, Cumberland and Nanaimo, as well as Cariboo's gold mines.

Today there are not nearly as many Chinese on the Island as there used to be, but their presence is felt everywhere, particularly in the business community.

One of the best-run laundry establishments in Victoria that I've dealt with is run by a Chinese-Canadian; other businesses steered by Chinese-Canadians are well-operated with courteous staff and pleasant facilities, and Chinese food across the Island is plainly "out of this world."

Just about any gourmet will tell you that you "haven't lived" if you haven't been to one of many Chinese-food outlets, which are particularly numerous in Greater Victoria.

All this has changed the general public's attitude to a great degree.

At a recent businessmen's meeting a Chinese-Canadian took a mild swipe at modern attitudes and said "Too many Victorians read a Charlie Chan book and then think they know the Chinese."

This triggered a few good laughs and no hard feelings. A while back he wouldn't have dared to make a statement like that, he wouldn't have been allowed to speak at such a gathering, and if he did, he would've found a different reception.

Although today there are not many Negroes on the Island, there was a fair number in Victoria's early days.

One of them was Willis Bond, a speaker of renown and a mover of houses.

They'll always remember how he found himself in court for "obstructing Government Street for two days by leaving a house in the centre of the roadway."

And just as Hungarian Freedom Fighter Zoltan Zsoboszloi gained fame in Toronto during the last five years for taking on the crown on his own behalf as well as others' — without having a law degree — so did Willis Bond conduct his own defence in Victoria trials long gone. Most of the time he got off lightly, just as Zoltan has been managing in the east.

Victoria's Negroes are famous for another incident. When they were refused membership in the volunteer fire brigade, they organized a Negro militia in 1860.

The Negro organization, called the Victoria Pioneer Rifle Corps, practised in its own hall and members paid for everything out of their own pockets until 1866.

But Victoria somehow didn't take to this group, and the corps was even refused a request to head parades.

And even though many Negroes were policemen, merchants and distinguished citizens, the majority eventually left, with the exception of a few farmers and ranchers in the Gulf Islands.

One of them rates a particular mention — Mifflin Wistar Gibbs. He built the first of David Spencer's stores, became an alderman, and helped start one of the first mines in the Queen Charlottes.

At the end of the U.St civil war in 1865, he returned to the States, becoming a judge in a familiar enough place — Little Rock, Ark., later becoming a U.S. consul.

Victoria, meanwhile, continued to take them all in, with some newcomers from the British Isles receiving a not-so-enthusiastic welcome.

The reference is to the influx of remittance men, considered by employers as "lazy and addicted to pleasure."

And so it was not surprising to see help-wanted ads accompanied by "No Englishman Need Apply."

Irishmen did their share, too.

Two of the earliest Irish settlers on the Island were Edward Kennedy, governor, and Joseph Pemberton, a surveyor with the Hudson's Bay Co.

Island's French settlers are famous for something that even Canada's Liberal party would have to applaud — they introduced a medicare scheme with a dollar-a-month fee.

They also financed a municipal hospital through an annual picnic — the beginning of the Royal Jubilee Hospital, and more than a century ago.

But like the Negroes, most of the French left, and some say part of the exodus was due to homesickness.

A little later came the East Indians, today another strong faction in Greater Victoria and on the rest of Vancouver Island.

If any group of immigrants has thrived on the Island, it has to be the East Indian faction. But its beginning was not what you'd call an outstanding success.

Look what a 1906 newspaper editorial had to say about the new immigrants: "The inscrutable Hindoo can be seen today shivering in his strange garb on Victoria's quayside. What are we to make of him?"

Nobody had "to make" anything of him. The East Indians buckled down, pulled up their socks and today it's not unusual to see East Indians owning lumber mills and other similar concerns.

It is unusual to see them on welfare, which is more than can be said for their skeptical white brethren.

The Hindus met with opposition and they met with prejudice, as did many others before them.

But whereas some of them were originally refused admission to some of white man's establishments, today they own and run those same businesses . . . and admit the white man.

"It's not that we like turning the other cheek," a Cowichan Valley East Indian businessman told me. "It's just that we think a white man's dollar is as good as any other."

It is indeed noticeable that more and more immigrants are turning to business ventures after a few years in Victoria or on the Island.

Restaurants and specialty shops such as delicatessens are particularly popular, and this makes many an oldtimer wonder where the money came from.

The fact is that immigrants have a sure-fire formula for raising capital — they don't borrow unless they have to.

"What most people don't realize is that by buying on time — with interest rates the way they have been for years now — you're throwing thousands of dollars away," one of them told me during a recent discussion.

"The average person will throw away $1,000 or more annually on interst charges, and why? So he can have a new car, new fridge, new this and new that.

"Newly-married couples all want a new three-bedroom home with all the trimmings, even if it costs them $200 a month or more to pay for it.

"By the time you include all other payments, they're shelling out $300 monthly, or even more, and pretty soon start wondering where it's going to end.

"Most of us immigrants don't work that way. We'll save money for a few years — getting along with used furniture and appliances — until we have enough bo buy a modest home. We try to pay as much down as possible, but prefer to pay cash, even for a house. Not all of us manage it, but it's a good philosophy.

"Once you have these basic things, without getting yourself in debt over your head, you can start thinking about investing your capital in a little business, or something similar."

I know of one Continental who came to Victoria about a decade ago with nothing but his two hands. He wanted to have a business of his own.

Today he has one, employing some 20 men and growing with the rest of our community.

"We had to scrimp a little at first, but it was worth it," he says.

Newer immigrants can be pretty fussy, too. There's one restaurant owner in Greater Victoria who's becoming an almost-legendary figure in this respect.

Among other things, he will not admit patrons whom he suspects of being inebriated or otherwise inclined toward rowdyism; he refuses to be rushed, and he insists you have his special soup with a meal.

If you refuse to co-operate, you may not make it in there the next time around.

Is it worth it? Judging by reactions of several patrons I talked to, definitely so.

"You haven't eaten a steak until you've eaten there," one patron said. "And the rest of it — well, it's almost like a homecoming."

And there you have them — all coming from different parts of the globe and all bringing their own customs, habits and other traits to our beautiful Island.

In this age of ever-increasing computerization and regimentation, their individualism is not only refreshing — it's absolutely necessary.

With them they're bringing a new outlook on life, a new philosophy of existence, which seems to mix well with our own.

What comes out is generally known as Canada.

And that's not too bad, is it?

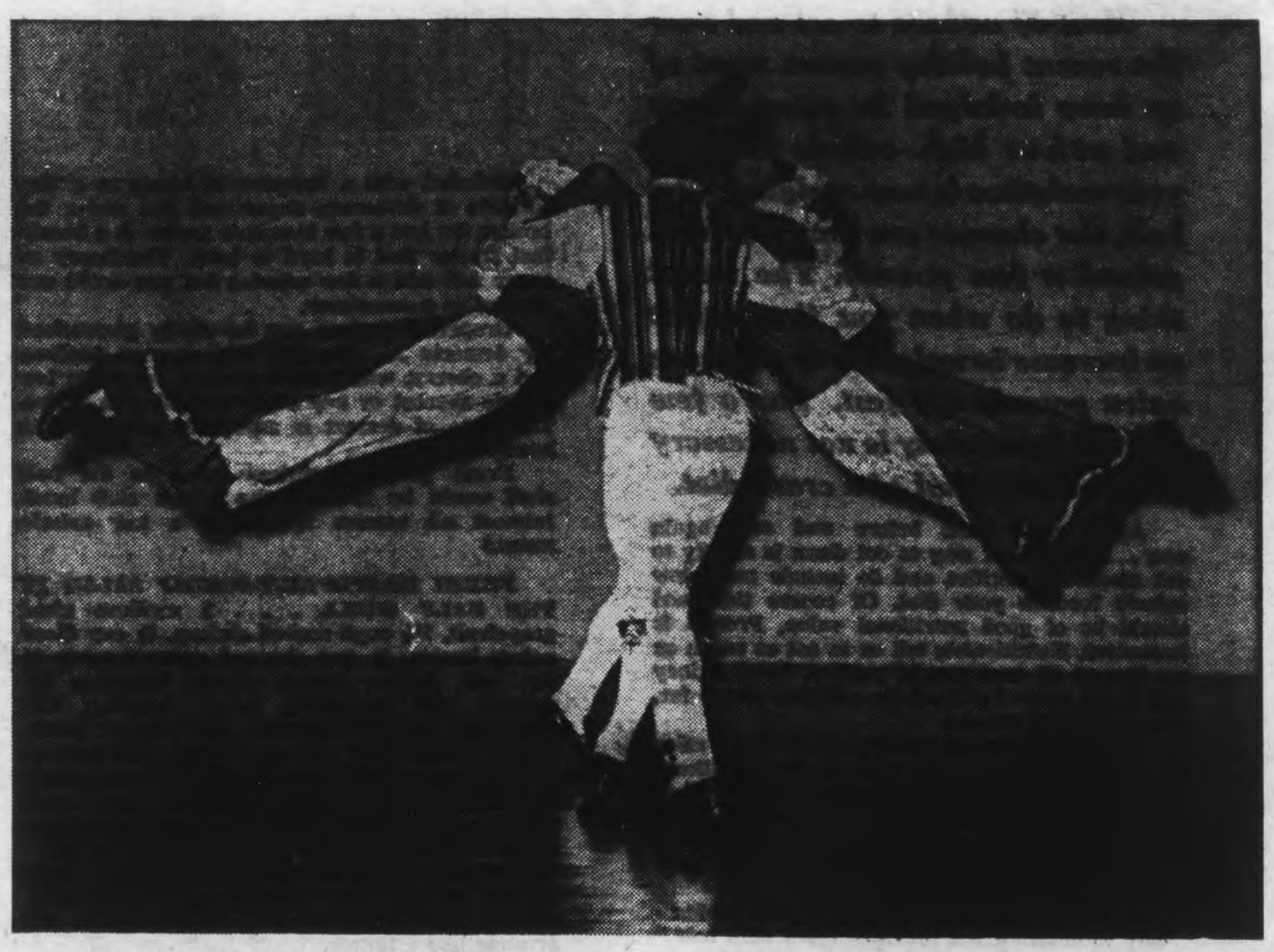

AMONG MANY HERITAGES IMMIGRANTS BRING to Canada are their inimitable folksongs and folk dances. Performances such as this one during a typical troop visit to Victoria introduce art lovers to new art forms and open new artistic vistas.

TAKE OFF THOSE HOLII

. . . with low calorie foods

Most of us love to eat and over the recent holiday season most of us have indulged in extra sweets and other high-calorie food. If your waistline is now nudging your belt, the chances are that you have gained a few pounds. The smart thing to do when you first notice an increase in weight is to get those extra pounds off fast. For a few pounds it certainly is not necessary to go on any kind of a crash diet.

As I have said before and say again now . . . the easiest way to cut down is simply to eat smaller quantities and do include more low calorie food in your diet. Of course this food should be of good nutritional value. Protein is important. Nutritionists tell us to eat as much as we like of all lean meats, poultry, liver, kidney and heart, cooked without the addition of any fat, gravy, or thick sauces.

Actually I am not going to talk about rules for dieting, I will leave that to the dietitions. Today my recipes and suggestions are for low calorie food . . . starting with a fruit which is in prime condition and peak supply right now. Fruit is a necessary part of any diet and right now citrus fruit is at its juicy best.

Half a medium sized grapefruit yields only 75 calories, but provides more than half the recommended daily allowance of vitamin C for the average adult. From breakfast refresher, lunch appetizer, to eye and taste appealing dessert, fresh grapefruit is a star performer.

Drizzled with a teaspoon of honey or a tiny sprinkle of demerara sugar and run under the broiler for just a few moments makes it a breakfast starter that is hard to beat. The honey or sugar will add a few calories but you could use sucaryl as a sweetener.

Grapefruit halves can be really glamorized for desserts . . . decorate with orange sections and a cherry, with frosted grapes, yogurt or low calorie sherbet or any other garnish you desire. This type of dessert is especially good after a hearty dinner.

Fresh grapefruit-shrimp salad in the half shell would be fine for the bridge club lunch (almost all women appreciate a low calorie menu.)

FRESH GRAPEFRUIT-SHRIMP SALAD IN THE HALF SHELL . . . 2 medium sized grapefruit, 1½ cups cooked shrimp, ¾ cup diced celery hearts, ¼ cup chopped green pepper, ½ tsp. salt, lettuce leaves, cherry tomatoes for garnish and grapefruit salad dressing. Cut grapefruit in half crosswise and remove seeds. With a sharp knife cut out sections and remove pulp. Reserve shells, you can notch the cut edges if desired. Cut grapefruit sections into small pieces and combine with balance of ingredients except the lettuce, little tomatoes and dressing. Toss lightly. Line grapefruit shells with frilly lettuce leaves. Fill with grapefruit mixture. Garnish with cherry tomatoes cut in quarters and arrange like a flower.

GRAPEFRUIT DRESSING . . . ¼ cup fresh grapefruit juice, 2 Tbsp. fresh orange juice, 1½ tsp. fresh lemon juice, ¼ tsp. dry mustard, ½ tsp. warm water, 1½ tsp. salad oil, pepper and salt to taste and ¼ tsp. paprika. Combine fruit juices in small bowl. Dissolve mustard in warm water. Let stand 10 minutes for flavor to develop. Add to juices with remaining ingredients. Whip with wire whisk to blend well. Chill. Enough for 4 servings salad. This low cal dressing is also nice with a tossed vegetable salad.

Dessert is usually the calorie-laden part of a meal but here is refreshing citrus dessert that is only 125 calories per serving if made with sugar and 80 calories per serving if made with a non caloric sweetner.

LOW CALORIE GRAPEFRUIT DESSERT . . . 2 envelopes unflavored gelatine, 2¼ cups water, divided, ½ cup sugar or equivalent non caloric sweetener, 1 can (6 oz.) frozen concentrated grapefruit juice, ½ cup grape juice and grapefruit sectioned for garnish. Sprinkle gelatine on 1 cup of water in a saucepan to soften. Place over low heat. Stirring constantly until gelatine is dissolved. Remove from heat. Add sugar or non caloric sweetener. Stir. Add remaining 1¼ cups water, the thawed undiluted grapefruit juice and the grape juice. Mix well and pour into a quart mold or individual molds. Chill until firm. Garnish with grapefruit sections.

GLAMORIZED GRAPEFRUIT

hints from Heloise

DEAR HELOISE:

I have used so many of your hints, I would like to pass on one to you . . .

To keep seldom-used crystal stemware from getting dusty and greasy on that top shelf . . . turn each glass upside down and cover it with a sandwich bag!

I found that a 7¼"x6" bag fits most goblets, all

wine glasses, and on down to any kind of glass you are storing away.

Mrs. Joan Irwin

DEAR JOAN:

I have held your letter for months while I tried it and, by golly, it works!

Bless you. Heloise

DAISIES DO TELL

DEAR HELOISE:

Here's one way to make an inexpensive "frog" for your flowers:

First trim the edges of a throw-away aluminum pie tin so it will fit your bowl. Then punch holes in it, place the pie tin in your container and arrange away: sticking cut flowers and foliage in the holes.

Daisy

THAT'S MY COAT!

DEAR HELOISE:

Key chains sewed into the collars of children's coats

DAY POUNDS

To peel and segment grapefruit . . . use a sharp knife. Saw slightly with it, peeling grapefruit round and round, as an apple is peeled. Trim away any white membrane that clings. Hold grapefruit in one hand while cutting along inside segment walls to free the meat. Lift segments out with knife point and place in bowl. Inspect segments for seeds.

Fruit Juice Snows are low calorie desserts that can be made in a rainbow of colors and flavors. These are made with unflavored gelatine, frozen concentrated fruit juice and egg whites. A serving totals only about 93 calories.

FRUIT JUICE SNOWS . . . 1 envelope unflavored gelatine, ½ cup sugar (if you use a non calorie sweetener it will cut down the total calorie count), ¼ tsp. salt, 1¼ cups boiling water, 1 can (6 oz.) frozen concentrated fruit juice of your choice, 2 unbeaten egg whites. Mix the gelatine, the sugar and salt. Mix well. Add the boiling water and stir until gelatine is thoroughly dissolved. Add the frozen fruit juice concentrate of your choice and stir until melted. Chill until slightly thicker than unbeaten egg whites. Add the 2 unbeaten whites and beat with a rotary beater until the mixture will hold its shape. Turn into a 6 or 7 cup mold or individual molds and chill until firm. If you want a topping make whipped skim milk powder, into fluffy, white mounds of delicious garnish.

POWDERED SKIM MILK POWDER TOPPING . . . mix ½ cup instant skim milk powder with ½ cup ice water. Beat with an electric beater until soft peaks form (about 3-4 minutes). Add 2 Tbsp. lemon juice. Continue beating while adding ¼ cup sugar gradually until stiff peaks form, about another 3-4 minutes. This has a real good flavor and a good substitute for calorie laden whipped cream.

Real mayonnaise has a count of 100 calories per Tbsp. Here is a low calorie dressing that only yields 15 calories per Tbsp.

LOW CAL MAYONNAISE . . . 1 Tbsp. flour, ½ tsp. salt, 1 tsp. dry mustard, 3 egg yolks beaten, ¾ cup water and ¼ cup vinegar. Mix first 3 ingredients . . . flour, salt and mustard. Add water to make a thin paste. Add beaten egg yolks and vinegar. Cook over boiling water, stirring until thick. This will thicken more under refrigeration . . . thin out with skim milk or water if desired.

And here are a few manoeuvres to help you watch your weight:

MURIEL WILSON'S THOUGHT FOR FOOD

Serve dinner on smaller plates; no second helpings.

Use only thin sliced bread; Use whipped butter or margarine, a little goes a long way.

Have clear consomme instead of cream soups. Use yogurt instead of sour cream.

Stock low calorie beverages only. Arrive at a cocktail party late and miss the first round.

Understand your craving . . . if it's desserts, experiment with low-calorie ones.

Take the edge off your appetite at dinner with raw carrot, celery curls or a tossed green salad dressed with seasoned salt, pepper and lemon juice.

Eat slowly. Keep a batch of crisp raw vegetable nibbles in the refrigerator.

Get the fresh fruit dessert habit.

Take it off, but take it easy.

BRIDE'S CORNER

Lemons, oranges and grapefruit add extra taste and color to meals . . . oranges and tangerines are wonderful between-meal snacks. Low in calories, too.

Fresh lemons are "naturals" with fish and all seafood. Brush fish before broiling with lemon juice. Use lemon butter to enhance the flavor of steak.

Use lemon or grapefruit sections for garnishes . . . they are great with steak and, of course, with all seafoods.

Add a few slices of lemon or a little lemon juice to the water when poaching fish. Keeps it firm and adds flavor.

Always use a squeeze of lemon when cooking mushrooms.

Hot broiled grapefruit halves are appropriate at the beginning or end of a meal. A teaspoon of butter, sherry or honey add only a few calories.

and jackets provide a strong hanger for the child's coat.

It also makes it easier for the child to hang up his coat on a hook.

Bert

WHAT A LINE!

DEAR HELOISE:

Here's a tip for hanging coats or dresses on the clothesline to air or drip dry.

I use two hangers for each article—turn the hooks of the hangers in opposite

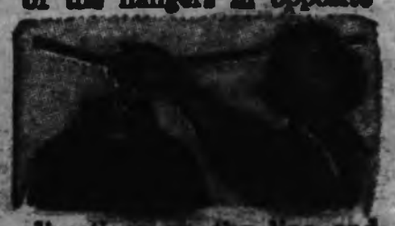

directions on the line and then place the garment on them.

The hangers cannot fall off the line even in a breeze.

Frances Waldorf

CLEAN TO A DEGREE

DEAR HELOISE:

Laundry is one chore my 18-year-old son isn't too familiar with.

So when he left for college he carried complete instructions with him.

Now when he takes his clothes to the laundry, he never forgets the right amount of detergent and the sorting rules. He wrote them *on his laundry bag* with an indelible marker!

Mrs. Rodney Miller

Now, this is about the trickiest idea yet. With such a thinker giving instructions, I'll bet his laundry gleams.

Heloise

"S.W.A.K."

DEAR AUNT HELOISE:

My boy friend always puts the stamp upside down on his letters. What does that mean?

Teenster

* * *

In my heyday it meant "I love you!"

Aunt Heloise

NOW HEAR THIS!

DEAR HELOISE:

While on vacation this year we were readying for a dinner date with some friends of ours. Five minutes before we were to leave, my husband discovered that I had packed only one white shirt for him and I had failed to bring a pair of cuff links for it.

We tried to buy a pair, but were unable to locate them nearby in such a short time.

Then it occurred to me that perhaps a pair of my clip-on earrings might save the day.

We tried them and they were perfect. Worked like a charm throughout the evening.

Harriett

* * *

Harriett, with the fancy cuff links men are wearing these days, your husband was in perfect style.

Heloise

LETTER OF LAUGHTER

DEAR HELOISE:

Even though I'm only 14 years old, I find your hints very helpful.

Many of the suggestions I've written down and stashed away to give to my grandchildren (when I have them!).

Emori Warfield

* * *

That's what I call REALLY looking ahead.

Heloise

OVERALL PROBLEM

DEAR HELOISE:

Here's how to stop those falling straps on children's overalls:

I use a small piece of iron-on tape on each shoulder of the child's shirt.

I face the center of it with a tiny piece of cloth or another piece of the tape. When I iron down the ends, this leaves enough space for the straps to pass through.

Quick, easy, and no sewing. Sure did the trick for me.

Mrs. Edna Grimes

LICK THAT DUST!

DEAR HELOISE:

Did you know you could buy a baby's soft hairbrush at the dime store and use it to get the dust off carved furniture?

It doesn't scratch . . . start at the top and dust down towards the bottom. Then take your vacuum cleaner tube and hold it right behind the brush. It sucks up all the dust.

Furniture Dealer

THE MILK BAR

DEAR HELOISE:

I mix up instant pudding, pour it into plastic freezing molds and add a little stick to each one.

It's a good way to make sure my boys get their required amount of milk.

It takes about 12 hours to freeze the ice sticks well, so I usually make them late in the evening. Then they're ready for the next afternoon.

I just run a bit of warm water over the container to loosen them.

Carol Davis

CURTAIN GOING UP!

DEAR HELOISE:

I've used your idea of nylon net curtains and found that the net can be cut perfectly straight by laying it on the floor and lining it up with the boards in my hardwood floor!

Phyllis Taylor

STICKY PROBLEM

DEAR HELOISE:

When pouring syrup or molasses, I keep turning the bottle slowly as I pour. This way it doesn't drip down the sides of the bottle.

Mrs. Z. W. G.

By J. K. NESBITT

In the 1890s The Victoria Home Journal was a weekly "devoted," as it said, "to social, political, literary, musical and dramatic gossip." It was $1 a year. There are, in its pages, all sorts of 'goodies' which did not appear in the Victoria dailies.

The Victoria Home Journal was constantly mysterious, frequently giving intriguing hints of what was taking place, or about to take place. It published gossipy little items, but very frequently mentioned no names. What chit chat it must have caused in the drawing rooms and kitchens, and even in the gentlemen's clubs.

For instance, in October of 1893 was this item: "Persons having the words or music of standard nursery rhymes are requested to forward the same to Mr. Oscar Bass, who stands greatly in need of matter of this character just now."

Now, what does this mean? Mr. Bass was deputy attorney-general. Does it mean that he

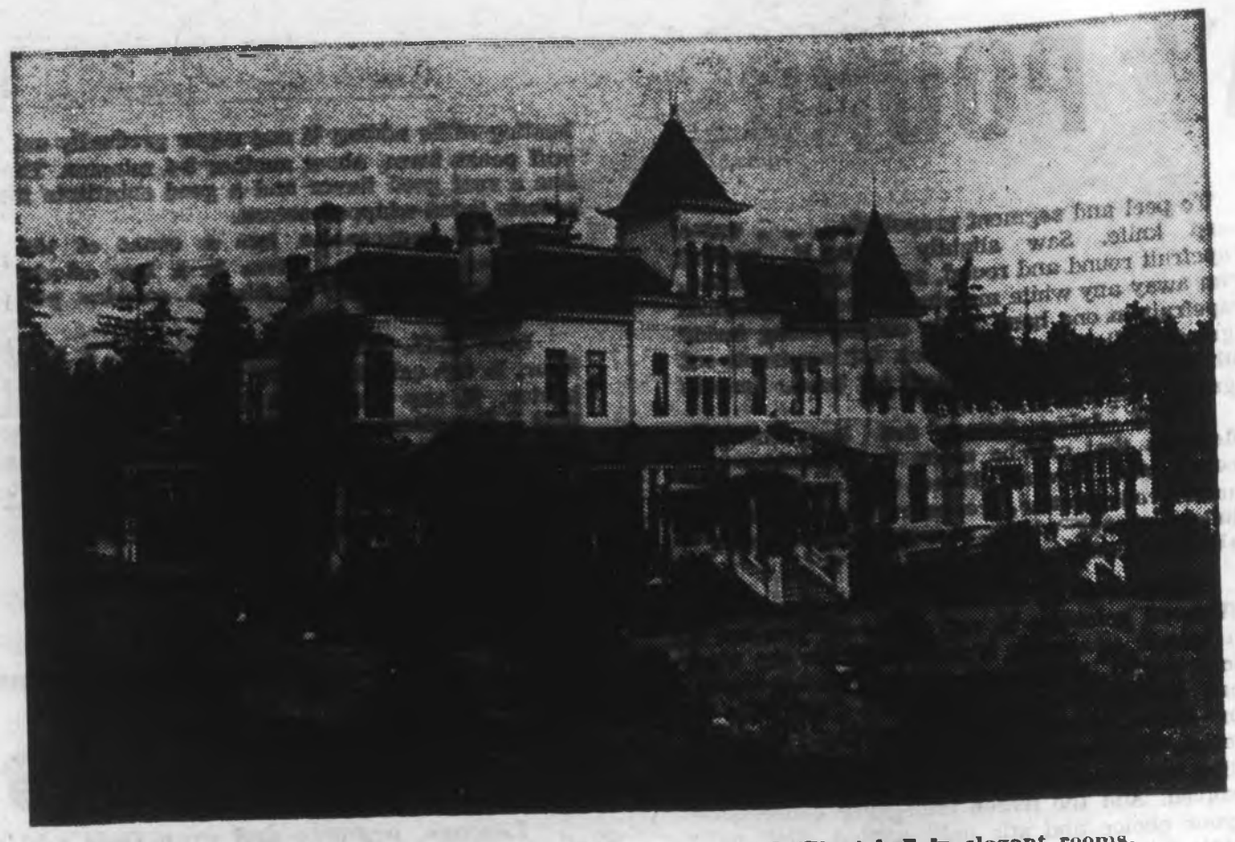

BURLEITH, on the banks of the Gorge waters . . . a brilliant ball in elegant rooms.

VICTORIA'S GOSSIP SHEET GAVE INTRIGUING HINTS

had just become a father? That is the only explanation of which I can think.

There were, in Victoria Home Journal, week after week, such pieces as these:

"Rumor says that a well-known Victorian, prominent in yachting circles will shortly wed the leading soprano singer of St. Andrew's Cathedral choir."

"It is whispered that the actions of a well-known drygoods merchant quite warrant the presumption that he is seriously contemplating matrimony."

"Rumor says that there will be a fashionable full choral wedding in Christ Church Cathedral about the middle of the month, both the high contracting parties are quite popular and have a large circle of friends."

"A young commission merchant and the fair daughter of one of our prominent wholesale merchants are engaged, it is said."

"There will be a fashionable wedding at Christ Church Cathedral soon. Both of the high contracting parties are popular in society circles."

"The wedding of a prominent young barrister to an equally prominent society belle will be the matrimonial event of next week."

Why were not the names mentioned? I cannot understand it. Perhaps, in those days, Victoria being small, everyone knew who they were without being told in print.

But I find it infuriating, baffling, frustrating. I would like to know.

I searched The Colonist and found the names of the prominent young barrister and the equally prominent society belle.

This is it, in The Colonist on Christmas Eve of 1893: "A gay party gathered at St. Barnabas Church to witness the nuptials of Mr. E. E. Wootton of the law firm of McPhillips, Wootton and Barnard, and Miss Frances A. Smith, third daughter of the late Rev. Robert Hill Smith. The officiating clergyman was Rev. George N. Taylor, assisted by the Rev. Canon Beanlands.

"The little Misses Wootton, nieces of the bride, were her maids of honor and the groomsman was Mr. G. H. Barnard, with whom there were also in attendance Messrs. A. E. McPhillips and S. Y. Wootton.

"The bride was given away by Mr. George Jay, Sr. The wedding supper was served at the residence of the bride's sister, Mrs. H. Wootton, 3 Whittaker Street.

"The happy couple will spend Christmas in Victoria, and will probably then go to Shawnigan Lake for a couple of weeks."

Here's a batch of "personal gossip" items from Victoria Home Journal:

"Dr. Bruce of the Empress of India had a narrow escape from poisoning, having taken a liquid poison in mistake for a glass of water."

"A large children's holiday party was given by Mr. and Mrs. Charles E. Redfern at their James Bay residence, St. John Street."

"Mr. and Mrs. James Dunsmuir gave a ball at their new home, Burleith, on the Gorge waters.

"The elegant rooms gleamed in their beauty, and flowers perfumed the air. Several of the ladies wore gowns especially imported from New York and San Francisco. The elder Dunsmuir daughters assisted their parents in receiving the guests, among whom were many young naval officers, some of them scions of the British aristocracy. Mr. and Mrs. Dunsmuir leave in a few days for Seattle to attend the opera."

"The engagement is announced of Mr. J. Meyer, a prominent jeweller of Seattle to a well-known young Jewish lady of this city." (There it goes again. Why was not the young lady's name given?)

"Mrs. Robert Dunsmuir gave a very enjoyable private ball at Craigdarroch Castle. Richardson's orchestra rendered excellent music."

"At St. James Church, James Bay, Mr. J. H. Falconer, the well-known manufacturer will be married to Miss Orvillia Northcott."

"It is announced that a Nanaimo gentleman will, in the near future, take unto himself a wife in the person of a daugher of a well-known Government Street merchant."

"Dr. S. F. Tolmie, V.S., and Miss Harrup were united in marriage Tuesday evening. The groom was supported by John Lamberton, and Miss Harrup, sister of the bride acted as bridesmaid."

"Mr. Frederick James Mesher of this city was united in marriage to Miss Isabelle Muir, daughter of Mr. Robert Muir of Sooke, at the residence of Mr. F. J. Peate of Victoria.

"Mrs. A. A. Aaronson gave an 'at home' at her residence on Blanshard Street, for a large number of young people."

I learned that my Grandmother Nesbitt and my Aunt Eveleen went to a much-talked-about party.

Here's what The Victoria Home Journal said about it: "The most brilliant and fashionable event of the season took place at the Mount Baker Hotel. People had predicted that on account of so many public balls this season few would go the expense of furnishing themselves with fancy dresses; but the most sanguine were astonished at the crowded state of the ballroom and the richness and beauty of the costumes displayed.

"It was impossible to get a correct and full list of the costumes as many of those who attended were strangers to all but a few present, and the Navy and Royal Marines were well represented.

"A number of ladies were in sparkling evening dress with hair en poudre.

"The following is a partial list of those present, and the characters they represented: Lady Musgrave, who is visiting from Ireland with her mother at Craigdarroch Castle, a starry night; Miss Effie Dunsmuir, Rising Sun; Miss Maud Dunsmuir, Duchess of Devonshire; Miss Harvey, butterfly; Mr. Brian Drake, Order of the Bath; Miss Drake, gypsy maiden; Miss O'Reilly, Spanish beauty; Mr. Jack O'Reilly, Indian chief.

"Mr. Langton, Turk; Miss Richards, pond lily; Mrs. Walkem, student; Mr. G. S. Holt, Little Boy Blue; Mr. Tom Pooley, Little Boy Blue; Miss Pooley, magpie; Miss Annie Pooley, White wolf; Mr. Ray Green, minstrel boy; Miss Worlock, peasant girl; Mrs. Perry, Lady of the Harem; Mrs. W. F. Bullen, rose; Mr. Langley, the Press; Miss Langley, snow; Miss K. Langley, a water lily.

"Miss Kathleen Beaven, a pansy; Miss L. MacDonald, lady of the harem; Miss Wolfenden, a student; Miss Edith Davie, Rosalind; Miss Brady, Egyptian queen; Miss G. Powell, Turkish beauty; Miss Nonie Powell, gypsy girl; Mr. Stevenson, an admiral; Mr. Schultz, Spanish cavalier; Mr. Johnson, jockey (colors red and blue); Mr. Foukes, Claude Duval; Mr. W. A. Ward, Robin Hood; Mrs. W. A. Ward, a bride; Miss Ward, lady of the thirteenth century; Mr. Cecil Ward, Master of the Buck hounds; Mr. George Ward, ship's cook; Mr. J. F. Jones, Rouge-et-Noir; Miss Aboott (Vancouver), the Navy; Mr. William Marvin, Chinese merchant.

"Mrs. William Marvin, Britannia; Mr. Christie, clown; Miss Christie, Cleopatra, the

serpent trainer; Mr. Innes, Italian nobleman; Mrs. Innes, a chysanthemum; Miss Charlotte, Folly; Miss Gaudin, Monte Cristo; Miss M. Gaudin, Queen of hearts; Miss C. Jones, shepherdess; Miss Arrowsmith, night.

"Miss Heinsterman, Harlequin; Mrs. Brennan, Queen of folly; Mrs. M. Lenz, lady of the nineteenth century; Miss Lawson, flower girl; Mrs. Samuel Nesbitt Sr., Lady of the thirteenth century; Miss Nesbitt, Maid of Athens; Miss Heathfield, equestrienne; Miss Violet Heathfield, Order of the Bath; Miss K. Charles, Britannia; Miss A. Harvey, shepherdess; Mr. Von Milligan, Ethiopian; Mr. Aspland, Turk; the Misses Loewen, two little girls in blue; Miss Gertrude Loewen, flower girl; Mr. Dallain, jockey; Mr. Cassidy, Hamlet; Mr. Billinghurst, buccaneer; Mr. Jack Musgrave, South American Indian; Mr. Robert Musgrave, South American Indian; Miss Musgrave, Fair maid of Perth; Mr. Foster, courtier.

"Miss Foster, yachting costume; Miss Foster, pompadour; Mr. Philip Johnston, America; Miss K. Johnston, a marguerite; Miss White, peasant girl; Miss Erb, white lilac; Miss T. Erb, poppy; Mrs. Charles Fagan (New Westminster), a baby.

"Mr. Herbert Kent, pirate; Mrs. Herbert Kent, butterfly; Mr. Frank O'Reilly, pirate; Mr. Fishter, gentleman of the fifteenth century; Mr. Henry MacAulay, Sir Walter Raleigh; Miss Haynes, tambourine girl; Mrs. Richardson, summer; Miss Heathorn, peasant girl; Mr. D. Broadway (Cowichan), baker; Mr. Bullen, a London Scotch Highlander; Mr. F. G. White, gentleman of the eighteenth century; Dr. Brown, Royal Arthur uniform.

"Among the other costumes noticed, but which it was found impossible to find the names of those who wore them were a hospital nurse, a friar, etc."

I wonder why the etc.

A famous Englishman came calling in Victoria about that time — Lord Randolph Churchill, whose son was Winston.

He received from The Home Journal a most extraordinary notice: "Victoria has been honored by visit of distinguished person — the scion of the Noble House of Marlborough of Blenheim Palace, Lord Randolph Churchill, whose wife is the celebrated New York beauty, Miss Jennie Jerome.

"Lord Randolph is but a shadow of his former self. His face is strikingly pale, and the eyes which once flashed fire are now almost lustreless.

"Those who saw Lord Randolph on his first visit to Canada 17 or 18 years ago cannot help remarking on the great change which has come over him; he was then a handsome young man of 22 years of age."

I hope Lord Randolph did not see this; if he did I am sure he felt even more ill than he was reported to be.

Why is it some people delight in telling other people that they look pale, or thin, or fat, or tired, or something else along that line? There is a peculiar breed of humans who love to make such remarks. If a body is not well it doesn't make him feel better to be told he doesn't look well.

The Victoria Home Journal had a column entitled The Kennel, and in it were such bits as these: "Mr. P. I. Packard has just returned from a trip to Saanich, where his English setter, Belle of Victoria, is in the hands of Rev. F. G. Christmas, a gentleman of great experience in the handling and training of setters.

"As the result of several months' hard work and careful training, Belle is now in the pink of condition.

"She is a lively worker, using excellent bird sense, shows a good nose, and is as staunch as a rock. She will be worked on grouse this month, to give her the finishing lessons on retrieving.

"Among the dogs at Mr. Christmas' kennels are two English setters, a collie, an Irish water spaniel, all belonging to Victoria gentlemen, and an Irish setter belonging to a lady living near Esquimalt."

"Dr. A. C. West is the happy possessor of three cute little puppies from his N.D.S. pug bitch, one of the best trick dogs on the coast. They were sired by a little black and tan dog belonging to Robert Irving of Gisburn, at the corner of Moss and Belcher."

"Jack McCurragh reports a litter of five from his young fox terrier Vic, by F. Green's dog.

"His old terrier has just been mated to a dog owned by a young English tourist, Mr. John Forbes, who was in town the last month."

Well, there it is, the one and only dogs' social column of which I've ever heard.

The Victoria Home Journal was unique.

ISLANDER Crossword Puzzle

Last Week's Crossword Puzzle Answers Appear on Page 15

By Leonard Goldberg

ACROSS

1 U.S. diplomat.
7 Cabinet office.
14 Steal an airplane.
20 "___ Nightingale": Keats: 3 words.
21 Heat units, needed to melt tons of ice.
22 "The ___ Cometh": O'Neill.
23 Skirmishes; fraye.
24 They're found in libraries.
25 Film a TV program, again.
26 Compass reading.
27 Start a project: Colloq.: 2 words.
29 Informed against; accused.
31 Meadow.
32 Compass points.
34 Having nodes; knobby.
36 Strong alkaline solutions.
37 Eagle, for one.
38 Affirmative replies.
40 ___ tasse.
41 Artificial alloy of gold and silver.
42 "___ who!"
43 "There's the ___!"
45 Pickles.
47 Seaport in Senegal.
49 Shore birds.
53 Garments.
55 Kennedy family member.
59 One living near a river.
61 Three-hand card games.
63 Roman goddess, protecting children.
64 Pronouns.
65 Woman's garment.
67 Standing up.
69 That which is educed.
70 Convert to Judaism.
71 Of the Bard.
74 Greek "X".
75 Of an assessment.
77 Bout; scuffle.
78 ___ over; think about.
79 S. Chinese tribesman.
80 Funguslike.
82 Progenitors; fathers.
84 Natives of an Indonesian island.
86 Man from Acapulco.
88 Heads: French.
90 Ascends, anew.
91 Withered, as leaves.
93 Anglo-Saxon slaves.
95 Bark, as a dog.
96 Codlike fishes.
99 Baseball glove.
101 Presage.
103 Bookkeeping entries.
107 Chemical suffixes.
108 Yield; surrender
109 Poor, miserable person.
111 Liquid measurement.
112 Poet's word.
113 County, W. California.
115 Remained upright.
117 Cheer, for a matador.
118 Fortifying a wine.
120 Gourmandized.
122 U.S. Cabinet member.
124 Heretofore; till now.
125 More rigorous; harsher.
126 Far East.
127 Military fortifications.
128 Pests.
129 Inaugurates.

DOWN

1 Nixon aide.
2 Danish seaport.
3 Jellies, in cooking.
4 French season.
5 Filled with shad eggs.
6 Indian antelope.
7 Separated.
8 Fiscal.
9 Felix: Abbr.
10 Musical study.
11 Cape, in Alaska.
12 Attachments, to fishing lines.
13 Tried out.
14 Puts to work.
15 ___ tea.
16 Plane.
17 Charlotte ___, Virgin Islands.
18 Romps; frolics.
19 Mixes dough.
28 Object of worship.
30 Musical themes.
33 Waits on.
35 Farm buildings.
37 Interred.
39 Litigant.
41 Staring.
42 Madison Square ___.
44 Saucy; impudent.
46 Coleridge was one of them: 2 words.
48 Tribesman of Nepal.
49 Items, for a computer.
50 Ancestry.
51 Assess, too highly.
52 ___ Marner.
54 Kind of heat.
56 Affirms; bears witness.
57 Ornament, with engravings.
58 Coarse, cotton-wool fabrics.
60 Space missiles.
62 Type of football team.
66 ___ larceny.
68 Of a tissue.
71 Cuts bread.
72 Main ___.
73 Narrow passageway.
76 Awakens.
79 Shot at, from ambush.
81 Vehicle.
83 Spanish gentleman.
85 Plant of the family Iridaceae.
87 Valley in Argolis, Greece.
89 College term.
92 Accomplished the greatest part: 2 words.
94 Hunting dogs.
96 Former U.S. President.
97 Desire, eagerly.
98 Bewailed, as in a dirge.
100 Modern entertainment.
102 Army initials.
104 Stock ___.
105 Ability.
106 Certain fishes.
108 Balls of yarn.
109 Merchandise; commodities.
110 Laughs, as Santa Claus.
113 Athletic contest, in ancient Greece.
114 Town in Transylvania, Rumania.
116 Type of farmer.
119 Literary collection.
121 Be alive.
123 U.S. agency.

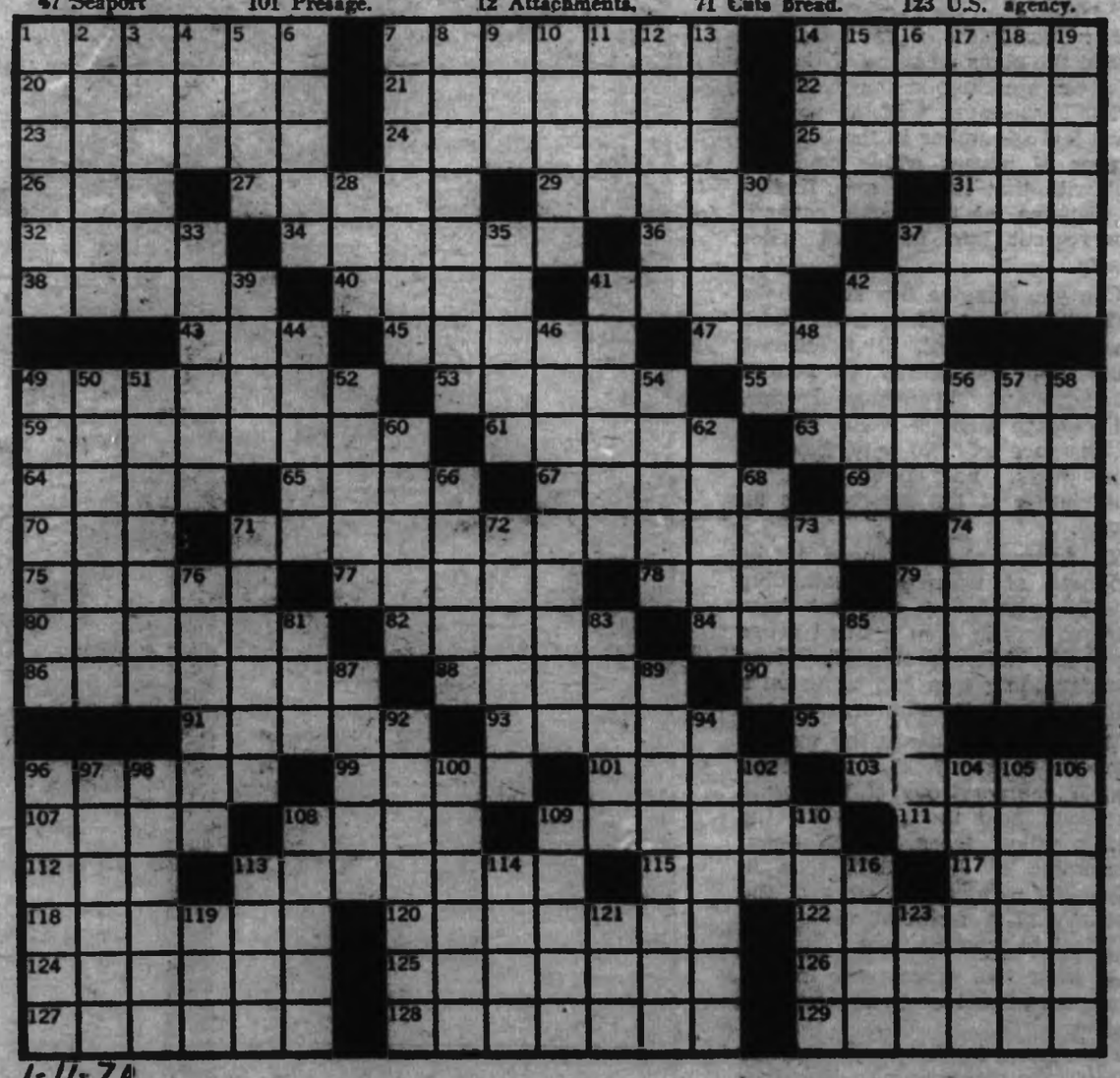

1-11-70

BEARS BEAT BENNETT DAM

Regional Wildlife Biologist F. E. Harper has iniated a bear tagging program in the Peace River area. The primary object is to see if certain bears return to specific problem areas after being removed a considerable distance. A second object is to determine whether specific bears are habitually a problem.

The particular problem area is the Hudson Hope dump created by the large construction camp, associated with the construction of the Bennett Dam. It is reported that as many as 13 bears can be seen at one time and that the dump has surpassed the Bennett Dam as tourist attraction! Conservation Officer Gosling reports that all that is necessary is to back his trap up to the dump area and the bears line up to see who goes first.

By DAVID STIRLING

Groves of big trees have been venerated in many parts of the world since ancient times. Huge ginkgos owe their survival to the fact that they were held sacred by Chinese monks.

"AMONG THE SCENES WHICH ARE DEEPLY IMPRESSED ON MY MIND NONE EXCEED IN SUBLIMITY THE PRIMEVAL FORESTS UNDEFILED BY THE HAND OF MAN."
—Charles Darwin.

Splendor of Trees

Through the centuries the Marionite Christian sect has protected the relict groves of cedars in the mountains of Lebanon.

In California a great arbutus 24 feet in girth and having a crown 99 feet wide was a sacred place where Indian tribes held council.

In recent years it has become fashionable, particularly in the United States, to set aside big tree groves as "parks" and protect them with government legislation.

In British Columbia, possibly because our forests are still extensive, we appreciate big trees only when they are on the skids to the nearest sawmill. The general attitude seems to be: "It is going to die anyway so why not make some money out of it while it is still sound of wood."

For examples of this thinking look at the signs on some of the few big trees standing in our well-used parks. These signs will tell you the board feet of lumber in the tree, the number of houses which could be built with that lumber and, finally, the distance the tree would cover if it were cut into four foot fence pickets.

Can you imagine this sign at the zoo? "Elephant, Loxodonta africana. This animal, if butchered, would supply 600 steaks, 400 pounds of headcheese, 100 pounds of tripe, and sausage casings would stretch the distance of two city blocks." Good facts, no doubt, but no appreciation of the elephant as an animal.

The primeval forest need not be composed of trees of outstanding dimensions of hoary age, but these qualifications in even a small grove effect the visitor profoundly. Even an outstanding tree can bring on a feeling of awe and admiration.

What and where are the world's grandest trees? The redwoods, Sequoia sempervirens of California have long held the record for the world's tallest trees. The National Geographic of July, 1965, tells in words and pictures the story of the discovery of a redwood measuring 367.8 feet to topmost twig.

At least five other trees in this same grove reached up higher than 350 feet.

The second tallest tree species is probably the mountain ash, Eucalyptus regans of Australia. One of these trees still standing in Tasmania, has a height of 305 feet, but others of this species as yet unmeasured may be even taller, for there are authentic records of fallen trees measuring up to 347 feet in height.

Douglas fir seems to be the species next on the list. A standing tree at Ryderwood, Washington, measures 324 feet.

There have been many unverified reports, in North America and Australia, of trees higher than 400 feet.

The most famous and controversial of these claims was the Lyn Valley Tree felled by George Carey in 1885. This huge Douglas fir was reported to measure 417 feet high, 300 feet to the first limb, and had a circumference of 77 feet. Too bad it was cut down.

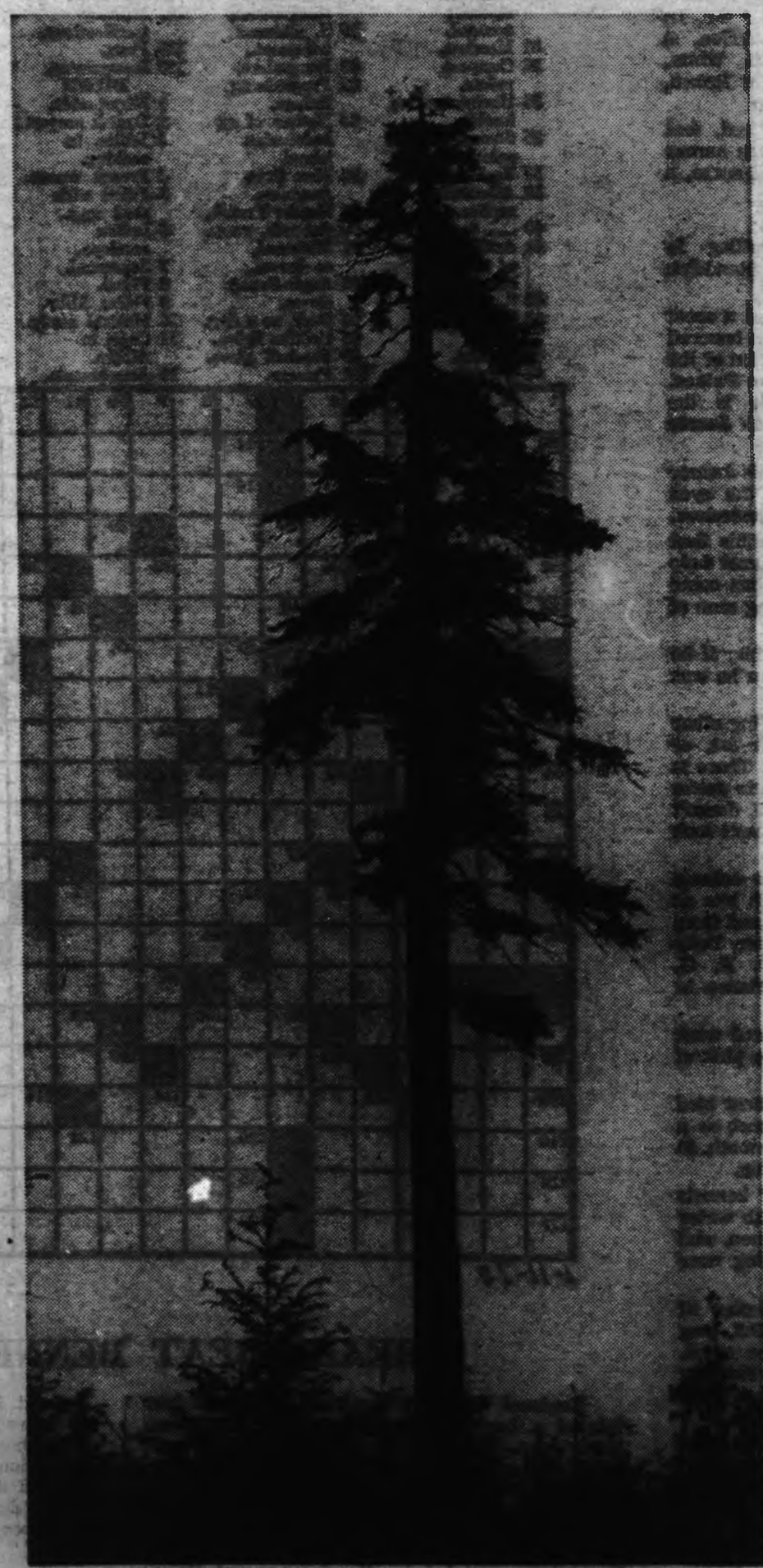

LONE MONARCH LOOKS DOWN ON FUTURE FOREST.

The accepted British Columbia height record comes from a tree at Woss Lake, Vancouver Island, where a 305 foot specimen was felled. Note that here, as usual, "was" is the key word.

Some trees still standing in various parts of the world have almost unbelievable girths. A European chestnut, growing in Sicily, measure 185 feet in circumference, a a cypress in Mexico measures 117 feet. But for sheer bulk the Sierra redwood or big tree, Sequoia gigantea heads the list. The tallest is 272 feet high and the greatest in girth is 107 feet.

Although Vancouver Island's great forests are rapidly being transformed from primevial woodlands to pulp and second growth, a few areas of old, large trees remain. The most inspiring of these forests are groves of huge old Douglas firs.

These are 800 or more years old, and natural thinning has reduced the number of stems per acre. Undergrowth has been reduced to a scanty growth of sword ferns and huckleberry bushes, growing through a thick carpet of moss. Walking is easy, except for an occasional climb over a fallen giant rotting on the forest floor. Wildlife is scarce. Muted calls of small woodland birds serve only to accentuate the great silence.

Most of the Douglas fir forests on Vancouver Island are less than 200 years old. Fires have swept most of the Island at one time or another, particularly between two and 300 years ago. These 200-year-old stands are characterized by a dense growth of trees of about the same age, the delight of the lumberman.

There are several old Douglas fir groves in the provincial parks on Vancouver Island. The best known of these is Cathedral Grove in MacMillan Park on the Alberni Highway.

Behind a carved wooden sign telling the history of the grove, a short trail circles through the giant trees. Here, a visitor may see outstanding examples of Douglas fir towering skyward to a height of 275 feet. There is little undergrowth and the trees are well spaced so that at several places on the trail a visitor can see 10 or more trees having diameters of from six to eight feet. The greatest diameter recorded here is 114 inches diameter breast height, or 9½ feet through, four feet from the ground.

Remnants of vanished big timber exists in other Vancouver Island parks. There are small numbers of impressive Douglas fir in Elk Falls, Miracle Beach, John Dean and Goldstream Parks.

On the river flat in Goldstream

Continued on Page 15

MOSQUITO TOTEMS

By PETE LOUDON

The birth of the first mosquito happened so long ago that even a venerable storyteller like Wilson Williams can't set a date to it.

But it happened on the west coast of Vancouver Island along the shores of Alberni Inlet where the Nitinat band made its home.

It happened one day when the band was in need of food and on a day when whales had been sighted offshore and all the young men had paddled away in dugout canoes to try to harpoon one. No one was left in the village but the sick and the aged, the women, a male slave captured in battle so long ago that he now was trusted in all things, and a creature which no man could put a name to — or so Wilson Williams relates.

The creature was a freakish thing, half man and half dog, but a monstrous animal. Its head was half as large as its body. It had teeth like two rows of cutlasses, flaring nostrils and large glowing eyes. It walked on four stubby legs.

The old men of the Nitinats, who for generations have told the story, said that despite the ferocious appearance, the creature was docile. It was content to keep to the shadows and gobble up camp garbage, so it was tolerated. It must have been waiting patiently however, for a day when all the men were away.

The day had come and the monster ran amok. It began killing the children and drinking their blood. The women were helpless against it and the slave had long forgotten how to fight. But while the carnage ensued he ran to the beach to signal the men in their canoes and they came back.

Advancing shoulder to shoulder they managed to drive the beast toward a huge open fire the women had built in preparation for a feast of whale meat. The man-dog tumbled into it and was devoured by the flames.

And then a strange thing happened. There was a dense cloud of smoke and from the smoke came the world's first mosquito. No one can say where it found a mate, but since that day the mosquito and its descendants have continued to seek out men to drink his blood.

And if anyone should doubt the story, it is all set down in the intricate carvings of the mosquito totem. Wilson Williams, as a carver and storyteller of the Nitinats, is still producing mosquito totems. But it is rarely that he will tell the story for fear he might shock his customers. His totem shows first the whale. The whale is surmounted by the monster. The monster is surmounted by the slave and the slave by the mosquito.

Wilson Williams isn't content to carve just the outer surfaces of his totem. He carves clear through the wood so that the dorsal fin of the whale protrudes between the flukes of its great tail. The monster stands on four separate legs; so does the slave's head. And the tapered stinger of the mosquito descends or grows out of the head of the man-dog.

The mosquito totem, as carved by Mr. Williams, is a compelling piece which stands out like a gem among pebbles. It has made the carver a reputation in an area where fine totems are almost commonplace. His fame however, has never been sufficient to make him rich.

"I just get enough to get by," he says. He lives in Port Alberni in a walk-up flat where numerous relatives come and stay and go again, where neighborhood children gather to watch the chips fly. They group around him entrailed, to marvel as he creates each 13-inch miniature. Using only a jacknife he completes a mosquito in about three hours.

Wilson Williams was born at Seattle, 61 years ago while members of his band were roaming south, but they soon returned to Vancouver Island. He was taught to carve while a boy. Now with old age advancing and suffering an ailment which keeps him off his feet, he does little else. His works find their way to stores in Seattle, Vancouver, Victoria and Port Alberni where they are snapped up. But many friends deal directly with him and ask him to carve his initials in the base. Most items he signs with a lead pencil.

CARVING HIS INITIALS in the base, artist Wilson Williams finishes a totem in about three hours.

MOSQUITO TOTEMS produced by Wilson Williams stand 13 inches tall and are fine example of West Coast Indian art being produced today.

Besides the mosquito, he carves the beaver and bear totems. Some he finishes with clear shellac; some he coats with a mixture of turpentine and black enamel to give them a weathered, natural appearance. Sometimes he creates coffee tables, each leg carved with eagles and bears. His work sells for prices ranging from $10 to $200, but the larger items are seldom ordered.

People in the Alberni Valley, who know his work and know how few native Indian artists of his stature remain, believe one day his carvings will bring prices many times greater than now.

Wilson Williams wishes fame and wealth would hurry a little bit and arrive while he is still able to enjoy some of the benefits.

KEHOES OF ANARCHIST MOUNTAIN

Continued from Page 3

forgot the farm. Land was cleared, grain and hay harvested, buildings enlarged and improved. He had cattle too, at one time Jim claims to have had more than 100 head.

School for a growing family was always a problem in pioneer days. The Kehoe children began school at Sidley. By the time the Sidley school closed a daughter, Grace, who had attended school in Penticton and been granted a teaching certificate at Vancouver, was engaged to teach at Myncaster. The school problem was solved when the family rented a cottage there.

Two years ago Jim Kehoe gave the mountain farm to his son, Jim. His other son, John, who lives at Osoyoos, has published a small book of verse entitled Tales of the Long Logger. Ninety-two-year-old Jim, senior, troubled with arthritis, lives comfortably in Sunnybank Home in Oliver. He is happy there. One wall of his large sunny room is covered with photographs of sons, daughters, grandchildren and great grandchildren. There are photos of sons-in-law too. A number of his family live close by so he has many visitors. Others live in Prince George, Kimberly, Port Alberni and Tonasket, Washington.

One granddaughter, a graduate nurse from the Royal Jubilee hospital has practiced in Australia, a grandson is a minerologist, one granddaughter married an American who was recently released from the United States Navy after five years service in the far eastern war zone. And another grandson, Jerry Kehoe, a square dance fan, was a popular caller at the 1969 Penticton Square Dance Jamboree.

POLITICAL FLASHBACK

NEW BOOKS and Authors

Reviewed by CECIL CLARK

Noted for his tippling, his loyalty to the Orange Order and his fundamental honesty, it was the late Inspector John Jackson of the Vancouver police who once remarked to a bunch of recruits:

"On your day off, when you walk down the street in plainclothes and lift an apple from a fruit stand . . . remember . . . it's the first step to downfall."

Of course we knew what he meant. It's easy to slip into the habit of thinking certain things are perquisites. Until one day you are up to your neck.

By the same token, years ago I often wondered how experienced and discriminating parliamentary reporters would occasionally laud some sleazy character in the House. Now I know. I've read Russell Walker's view of **Politicians of a Pioneering Province.**

Russ Walker frankly admits he was bought.

Mind you, I have no quibble with his qualifications for this intimate rehash. For six sessions he was the local parliamentary correspondent for the Vancouver World, the Province and the Sun, plus a term as president of the Press Gallery. Which makes him eminently fitted to review the political scene from Bowser to Bennett. Somehow, however, it falls short of expectations. At least my expectations.

Politics being an exercise for humans, it stands to reason the participants come in two categories; the rogues and the righteous. Somehow, nary a gleam of morality gleams through Russ Walker's political clouds.

Finally you conclude that in the afterglow of life (he's now 81), Mr. Walker is still an unrepentant public relations man. In his latter days he was a Conservative party organizer, too.

When Russ Walker took his first apple off the fruit stand, as he so frankly admits, he of course gave a hostage to fortune. The payoff came on a day in January, 1926, when he was summarily fired from his Vancouver paper.

Russ was nonplussed by this guillotine blow. Though he admits that for the three years past he made over three times his newspaper salary either helping or hindering legislation.

His reasoning somehow escapes me when referring to a one-time (and short-lived) cabinet minister who "but for a political mishap might have been premier. Political mishap! Hell, he took $24,000 of party funds that should have gone to Jack Hart the then party treasurer!

A parliamentary committee proved it. So what happened? They made him a judge!

Remember this was back in a day when B.C. politics were really rough. When a dummy purchasing agent never bothered about bids, and one construction company built everything in the province from an outdoor privy at Hazelton to a 1,200-bed metropolitan hospital.

Those were the days of Joe Celona and Andy Bligh; the beaver scandal, and so forth. None of these capers does Russ Walker fringe on.

But knowing a lot of newspapermen in my police career I find it hard to believe that any of them would stifle his professional zeal to help cover up a murder.

POLITICIANS OF A PIONEERING PROVINCE, by Russell R. Walker; Mitchell Press; 246 pages; $6.50.

Yet, according to Mr. Walker, it was on a June day in 1920, when covering the province, that he dropped in at Grand Forks on the heels of the sudden and mysterious murder of provincial constable George Stanfield.

"I knew within an hour after arriving in Grand Forks," goes his narrative, "who murdered the popular policeman."

He phoned his editor in Vancouver intimating that, if the true story came out, "it would stir up a hornet's nest." Besides, he figures, "we'd lose every subscriber we had in the area. Better let sleeping dogs lie."

He compounds this bit of hogwash by relating how later he met provincial police inspector W. R. Dunwoody who, upon hearing his version of the story, agreed that nothing further should be done! I knew Dunwoody, worked under him (he served from constable to deputy commissioner) and no one could have been more conscientious in running a malefactor to earth. To imagine Bill Dunwoody letting a murder go by default is akin to accusing Bobby Hull of throwing a game in the NHL!

True, the Stanfield murder remains a mystery to this day, but not for the want of probing at the time. In fact I remember how even the mourners at his funeral were carefully assessed.

Mr. Walker takes pride in some of the wheeling and dealing he engaged in. Once, for a fee of $900, he helped temporarily kill Major R. J. "Dick" Burde's bill calling for an eight-hour day and a 40-hour week. Which, he remarks, made management happy. How about labor? For that matter, how about democracy?

Interspersed throughout the book are profiles of important officeholders, glossed somewhat in retrospect. Like kindly old Doc Sutherland who "when finished with political life went back to healing and was house doctor at the old Vancouver Hotel." I don't know about healing, but from that hotel room he held the record for issuing liquor prescriptions during prohibition.

When he reached 2,000 a month (at two bucks apiece) I think the BCMA gave him a cease and desist.

After that he was jail surgeon at Oakalla, where he seldom attended or looked at a prisoner. It was left to a trusty in the dispensary to dish out the pills.

On another occasion Russell Walker relates how he was able to be of some assistance to the redoubtable Ian Mackenzie. Apparently Ian's law firm got a $3,000 fee for securing some client a bonded warehouse licence at Fernie. The conflict of interest was neatly avoided at the last minute by Mackenzie giving half the fee to the Great War Veterans' Association. Calculated to bring in a few veterans' votes.

Before anybody got wind of the deal, Russ Walker had Mackenzie's magnanimous action on the front page.

Bruce Hutchinson (in his life of McKenzie King) admitted that the prime minister was at times a little worried about Ian Mackenzie's Vancouver machine.

He had need to be. It worked like a Caledonian Mafia!

I know its rather picayune to seize on writing slips, but one or two could have been avoided with a little conscientious research. I doubt, for instance, that Victor Odlum was the father of modern trench warfare. Seeing it was a feature not only of the Crimean war, but also the American civil war and the Russian-Japanese war.

And his phrase about the South African war that "the Boers took shelter in trenches, taunted by the British to come out and fight like gentlemen." Fact is the Boers never got themselves immobilized in trench warfare, otherwise the war would have been over in months.

It was their mounted commandos (they coined the word) that kept matters at a lively and inconclusive pace.

I was especially interested in his few glimpses of fellow newsmen like the brothers McKelvie, Pinkie and Spook—whom he rightly eulogizes.

I wish he had extended his remarks about Earl Kelley, whose nightly news broadcast and sonorous "Good Evening" held more radio listeners than any local program of its day.

I didn't know, before he told us, that columnist Jimmy Butterfield was an Oxford graduate, though we knew he was a born storyteller and polished conversationalist. Of course through his daily column you also sensed he was a two-fisted drinker.

Author Walker tells the story that in June, 1914, when Jimmy and a pal were in Serbia and King Peter was assassinated, there was a clampdown on news. So the pair made their way to the Danube, stripped and swam across. Then making their way to Berlin sold the story to Reuter's for $5,000.

Interesting. Except for the fact that it was the Archduke Francis Ferdinand and his wife who were assassinated, and not in Serbia.

It was at Sarajevo in Bosnia where, without any censorship, correspondents filed their stories within minutes of the blast. As for swimming the Danube, it was not only 150 miles away, but also a mile wide with a current like Hell's Gate!

But there I go; spoiling a good story with a captious criticism.

In speaking of past legislators, "colorless competence" is an ill-merited knock for Dr. J. D. McLean, one-time acting premier and minister of finance.

The Vernon News gets cited for refusing to run Russ Walker's (free) syndicated column of slanted political news.

He speaks of the time when there was a possibility of B.C.'s premiership falling either to Dr. McLean or the veteran Esquimalt Conservative Harry Pooley. He calls Pooley "loyal to the party and a gentleman but . . . there you could dismiss the uninteresting and uneventful situation."

Too bad Pooley was a gentleman!

Once, in a legislative session, when Pooley was attorney-general, he took exception to the practice of using stool pigeons to trap illicit liquor sellers. "It isn't cricket," he remarked, and the tag went resounding around the province.

Came a day, however, when with lightning speed he demonstrated something in the nature of fast bowling. One morning Tom Heatley, then Victoria's chief of police, got a pointed reminder that his job was in jeopardy if he contemplated any action against slot machines.

I remember well his noon-hour interview with our commissioner, Col. McMullin, who, within 10 minutes, had him repeating the story before the cricketing attorney-general.

The House happened to be in session, so Pooley summoned his legislative counsel, A. V. Pineo, and told him to draw up a bill abolishing the Victoria police commission.

Unadorned with flannels or bat, Pooley marched into the House at 2 p.m., and said he wanted the bill read a third time by 5 o'clock. Maybe the members recognized they were facing a fast bowler, for they did just that. Which is how today our police commissions are established on a non-political basis.

Those who remember the Grand Jury system in B.C., may remember an occasion when, purely by accident, one was packed with loyal Conservatives, who were inclined to deal tenderly with the errant son of a prominent Conservative.

This was too much for Attorney-General Pooley who, despite being a third-generation Conservative, was still a cricketer. He put through a bill abolishing the Grand Jury system (in 1931) and we've never missed it.

Finally, to round out Russell Walker's effort, and knowing something of the shabby side of past provincial politics (beside which, today's Social Creditors are Sunday school kids) I somehow would have preferred this political flash-back to have been written by some Mr. Valiant-for-Truth. Someone on the side of those who occasionally bucked the system . . . and won.

For in such exploits lie hope for the human race, and maybe a proper ending for this continuing soap opera we call life.

McNaughton Biography Spoiled by Bias

All Out of Step Except Our Andy

Reviewed by E. D. WARD-HARRIS

Two years before his death, in 1966, General Andrew McNaughton reluctantly agreed to have his biography written, having previously refused to have anything to do with the "memoirs business."

He told his biographer, John Swettenham, that in the interests of history he wanted a straightforward account written without too much regard for the "images" of persons, including his own. Unfortunately, McNaughton's wish was ignored.

McNAUGHTON, by John Swettenham; Vol 2, 1939-1943; Vol. 3, 1944-1966; Ryerson; $10 each.

The first volume of the work, titled simply McNaughton, appeared last year and was severely criticized by reviewers, including this one.

In my review (Colonist, Oct. 13, 1968) I took Swettenham to task for failing to present a rounded picture of the controversial McNaughton. I asked, "Where are the warts? Why have they been concealed? . . . In McNaughton no warts appear and the picture we get is one of infallibility."

Volumes two and three have now been published simultaneously, to complete this biography, and in these Swettenham shows his contempt for his critics by compounding the errors of the first volume. And in so doing he has again flaunted the wishes of McNaughton himself.

Volume two is concerned with the years 1939-1943, when McNaughton commanded the Canadian Army in the field. Volume three deals with his recall to Canada, the conscription crisis (he was then minister of defence) and his important work for Canada in the post-war years.

McNaughton, one of Canada's most brilliant sons, and a man whose ardent patriotism was only matched by his multi-faceted genius (soldier, scientist, inventor and diplomat) and towering integrity, had an uncanny propensity for getting people's backs up.

Universally trusted and respected by Canadians in and out of uniform (except during the conscription crisis), McNaughton was constantly at war with politicians and generals and the many battles usually ended in his defeat.

His inability to compromise, or to forgive and forget personal slights, cost McNaughton dearly, but there is no question that in many respects he was unlucky. And never more so than in his choice of biographer.

John Swettenham, instead of relating the story and allowing the facts to speak for themselves, has completely departed from the role of reporter and biographer and emerges as devout disciple of McNaughton and advocate of his strong views.

These three volumes are offered to us as a definitive biography. Definitive means final, and they are certainly not that. Far too many reputations of great men, many now dead, are mauled, for this to be considered the last word on the life and work of McNaughton.

The general is portrayed as always right, the victim of behind-the-scenes machinations of others. Those who opposed his views during the Second World War and after are handled harshly and his opponents are pictured as misguided, usually working to the detriment of Canadian interests.

Swettenham goes to absurd lengths to show that, particularly during the war, everyone was out of step except our Andy.

Field Marshal Viscount Alanbrooke, chief of the imperial general staff, was cordially loathed by McNaughton—the dislike was mutual—and he is depicted as the chief villian in McNaughton's removal from command. Alanbrooke's case is ignored.

McNaughton disliked Minister of Defence Col. J. L. Ralston — and again the antipathy was mutual—and had no confidence in him. He also considered that Lt.-Gen. Kenneth Stuart, chief of the Canadian general staff, was an "enemy." Both men are blamed for playing underhanded roles in the drama of McNaughton's dismissal from command.

Needless to say McNaughton never forgave Montgomery for his cavalier treatment in refusing him permission to visit Canadian troops in Sicily. Swettenham deals with the incident in detail and pictures Montgomery clearly in the wrong. He also exceeds his bounds by labelling Montgomery as "insufferable."

GEN. A. G. L. McNAUGHTON

The facts belie the Swettenham version. The 1st. Canadian Division was in action for the first time and its commander, Guy Simonds, was also leading a division in battle for the first time. The division was fighting first-rate German troops and Monty did not want Simonds bothered by visitors at such a moment.

However, Monty asked Simonds whether he would like McNaughton to come to Sicily and the Canadian commander's immediate reply was: "For God's sake keep him away."

And so it goes, without a kind word for anyone. And this antipathy continues to the end of the third and final volume, the one that deals with, among other matters, the Columbia River Treaty, McNaughton being at that time chairman of the Canadian section of the International Joint Commission, a body set up to deal with the water problems of Canada and the United States.

Swettenham supplies a blow-by-blow account of the Columbia River affair and McNaughton's defence of Canada's interests and natural resources. Inevitably, McNaughton is shown as being "sold down the Columbia River" by short-sighted politicians.

John Diefenbaker ("an indecisive and discredited man"), Lester Pearson ("let down the side"), and Paul Martin ("he didn't play fair") all come in for a drubbing for brushing aside McNaughton's views.

And, of course, B.C.'s Premier Bennett gets it in the neck for torpedoing negotiations at a critical juncture.

It's a shame that this important biography should have been handled in this way because although most of the content is undoubtedly accurate unmitigated bias makes everything suspect and effectively ruins what should have been a thrilling and fascinating account of the life and labors of a truly great Canadian.

But, despite Swettenham's stupidity, McNaughton remains a biography that cannot be ignored. Apart from the wealth of material never previously published, the work does deal in depth with the important role played by McNaughton in events and issues that are part of the very fabric of recent Canadian history.

IN BRIEF

LEOPARD IN THE FOLD, by Joy Packer; Methuen; 231 pages; $4.95.

In Leopard in the Fold Joy Packer brings to life the colorful backgrounds she knows so well, South Africa and Australia.

The story ranges easily back and forth from the Cape to Broken Hill, from Perth to the Morely farm outside Johannesburg.

Storm has just married Dave Morley, but their affair had begun before her husband's death and it is this that arouses the enmity of Hector Morley, who also fears that Storm will disrupt the very close-knit unity of the Morley family.

In the clash between the patriarchal Hector and this beautiful, vengeful young woman, Storm is prepared to use any means to further her ends, even exploiting the innocence of a child.

Her schemes finally involve all the Morleys and their effects are felt as far away as the other side of the world.

Joy Packer tells a tense and exciting story of love and hate which keeps the reader keyed up to the very last page.

SPLENDOR OF TREES

Continued from Page 12

Park are red cedars and black cottonwoods of noteworthy size. A reserve on the Stamp River near Stamp Falls Park contains a small but delightful grove of old firs, seldom visited except by local fishermen.

If you want to savor the feeling of unrestricted wilderness among forests of great trees you should go to Strathcona Park. Here, along the upper Puntledge valley beyond Forbush Lake there is, I believe, a forest wilderness unequalled on Vancouver Island.

The Puntledge River with Forbush and Willemar Lakes is a delightful waterway, and beyond the steep cliffs, which form the north wall of the valley, lie the rugged mountain wilds of the Red Pillar, and the Comox Glacier.

South of the river, the valley is mostly forested with deciduous trees; the northern side with a fine forest of old Douglas fir.

This forest is open and easy for walking except where patches of dense devil's club occur in seepage areas.

In girth the trees are not of record class. They are mainly from five to six feet through, which is impressive enough; but their heights rival those of British Columbia's highest. A few years ago I measured one tree which was about 305 feet high, but I am not going to claim the record for the tallest standing Canadian tree until the height has been checked again. An error in 10 feet or more is quite possible when measuring standing trees with an abney level.

But whether or not Douglas fir of record height grow here, it is certain that some of British Columbia's tallest trees and most impressive forests still linger in the upper valley of the Puntledge River of Strathcona Park.

Let us hope that this splended area will always be preserved so that we shall never be without scenes of "sublime primeval forests, undefiled by the hand of man."

ANSWER TO LAST WEEK'S PUZZLE

Alas, We Didn't Make It!

By VIVIENNE CHADWICK

Let it be understood at the very beginning that none of this is the fault of the Dog Obedience people. There are several groups of them up and down the Island, and they are efficient and thorough.

It isn't their fault if we, at the pupil end of things, are scatty and unwilling to concentrate. Or, to be fair, unable to do so because of all the delicious smells resulting from three or four dozen canines milling around earning their ribbons, or waiting to be put through their paces.

These distractions weigh heavily with the very young. Say around nine months.

Perri, (short for El Perro, Spanish for The Dog — though why he has a Latin-derived name when he is half dachshund and half toy fox terrier has never been explained to me), has been undergoing training for some months now. Again to be quite fair, he shows that he has really assimilated some of this when at home, where things are quiet, and he is suffering no mental stress such as results from the close proximity of a beautiful white French poodle, for instance.

Be that as it may, I am bound to admit that we didn't shine on graduation night, a couple of weeks ago.

Perri, also known as Periwinkel, Pee-wee, Poupore, (after the French diplomat), Pipsqueak, Poopsie, and other nauseating nicknames, is my grandchild, so to speak. That is, he belongs to daughter Beverly and son-in-law Allan Baynton, with their youngster, Michele, aged 12, assisting in the alleged training.

We all had thought it was time Perri learned a little something about the seriousness of life and its responsibilities. Unfortunately, it seems he doesn't wholly agree. Where, oh where do parents fail?

So, it was gratuation night at the community hall. We arrived a bit late, and were handed a number, 15. Which meant there were 14 aspirants ahead of us.

On the whole, they did very well indeed. They had learned. We watched as Labrador, German shepherd, St. Bernard, dachshund, and so on, sat, heeled, downed, halted, stayed, and were paraded around human 'posts' which, or whom, they ignored with proper trained indifference.

The bright light of these beginners, and he has a bright gold cup to prove it, was Johnny, a charming black Lab who carried out his assignments with promptitude and precision and a noble disregard of any outside distractions. He earned himself a spontaneous ovation from the onlookers when he was through. A slender, fragile-looking little whippet, resembling a Dali drawing, ran Johnny a close second.

Then came a couple of clowns. A big beautiful Afghan, whose name I forget, with a long black nose and ears like a hippie hair-do, played blatantly to the gallery. He went through his exercises, and then sat down on his haunches, looked out over the audience from his considerable height, and gave it a wide, satisfied smile. "Pretty good, eh?" It was as plain as a pikestaff, (however plain that is), and brought him immediate laughter and applause.

Foo, the little Lhasa apso, has his own special, regular tricks. When called from across the hall, he drops flat, regards his owner from behind that curtain of silvery hair, and freezes. But then, just as she has despaired of his getting anything but a black mark for this one, he leaps forward like a motorcyclist late for the light, and almost knocks her down!

In the meantime, we waited. All three of us, Bev, myself, and Perri. And there was this white poodle alongside. One of us should have moved, but the place was crowded and there were no empty chairs. Because Perri was obviously smitten. He whined and fussed and fretted and tangled himself in his leash, choked on his collar, scrambled out of our laps, stood on his hind legs,and generally made himself — and us — conspicuous. At that, I believe his love was not even a member of the right sex!

The result was that when, an hour or so later, number 15 was called, our entry was in the mood for love and not for military exercises. The word to describe him is distrait.

"Sit!" Now he knows very well what this means. It's just that his brain is a trifle fogged with oher matters at the moment. However, with an air of: "Oh, if you insist," he presently sits.

"Forward!" Well, when you're on a leash you can't do much to circumvent that. But you can progress backwards, and sideways, or in twisting, gagging leaps, stiff-legged, designed to give the impression, of course, that you are a poor little helpless creature being brutally oppressed by somebody one hell of a lot bigger than you are!

"Stay!" What, with all these lovely trails left by 14 other dogs who most certainly have sprinkled the canvas mats here and there during the course of the doings? Don't be silly. YOU stay! Perri has to investigate.

"Down!" Now that's all right at home, where nothing of importance is going on, but not tonight, Josephine. "DOWN!" With the forfeit pulled out from under and a firm hand on the backside to put over the idea. So down it is, only then we roll over with all four legs in the air. You can't get much downer than that, only some people are never satisfied.

So it went. A few of the routine commands penetrated the miasma, and were obeyed in haphazard, absent-minded fashion.

The climax, when it came, was almost too horrendous to be recorded. Though, to be honest, Perri wasn't the only one, nor was he the first to forget just where he was. In the midst of one of the exercises he abruptly took an ominous pose. Bev snatched him up and shot for the door, but too late. Out came the squad, ever ready, with paper towels and deodorant sprays!

Laughter rippled through the hall again. I bowed my head.

Bev returned with her unspeakable animal and grimly finished the course. She left the floor at last and came back to her seat beside me.

"Well," she remarked through her teeth, "THAT was gay!"

Perri thought it was fine. He began to yearn all over again toward the poodle. Plainly the recent shenanigans had had nothing whatever to do with him.

We stayed to the bitter end. The cups were awarded, the ribbons, and the certificates, A, B, and C, according to the marks earned.

Guess who came in at the tail end. At that, I am quite sure that if the lady judge hadn't been as kind and understanding, (and amused), as she is pretty, we wouldn't have managed even the C. It should have been an X. Or no certificate at all, I would have thought. But I suppose we have that just for finishing the course, because not all of them did.

We got the giggles as we drove home. Perri, worn out, it would seem, by his emotions, if not his honest labors, sighed happily, curled up in my lap and went to sleep. For all he was concerned, he might have covered himself with glory!

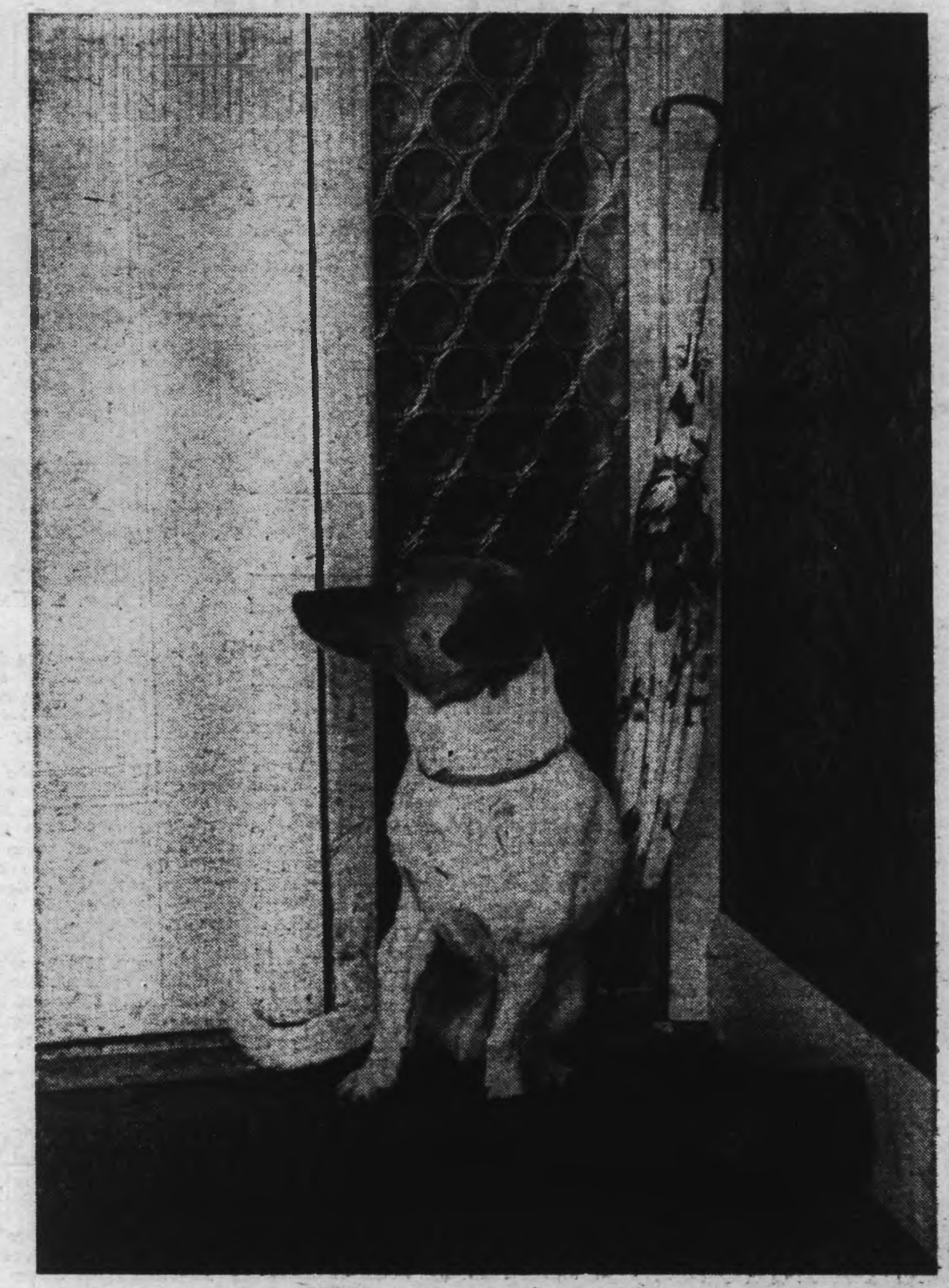

PERRI . . . mood for love, not exercise.